

# RAYWAL CABINETS

JUN BLD7 - UNIT139 - CIVIC 207

AS BUILT - MAY 13 2025

NUVO - KITCHEN - LOWER UNIT

## KITCHEN UPPERS

DOOR STYLE: RETRO  
FINISH: COTTON  
SPECIES: THERMOFOIL  
BOX INTERIOR: WHITE MELAMINE  
DRAWER FRONT: FLAT  
DRAWER BOX: METABOX  
HINGE: STANDARD

## KITCHEN LOWERS + ISLAND

DOOR STYLE: RETRO  
FINISH: IRON  
SPECIES: THERMOFOIL  
BOX INTERIOR: WHITE MELAMINE  
DRAWER FRONT: FLAT  
DRAWER BOX: METABOX  
HINGE: STANDARD

HARDWARE:116

COUNTERTOP: F6698-46

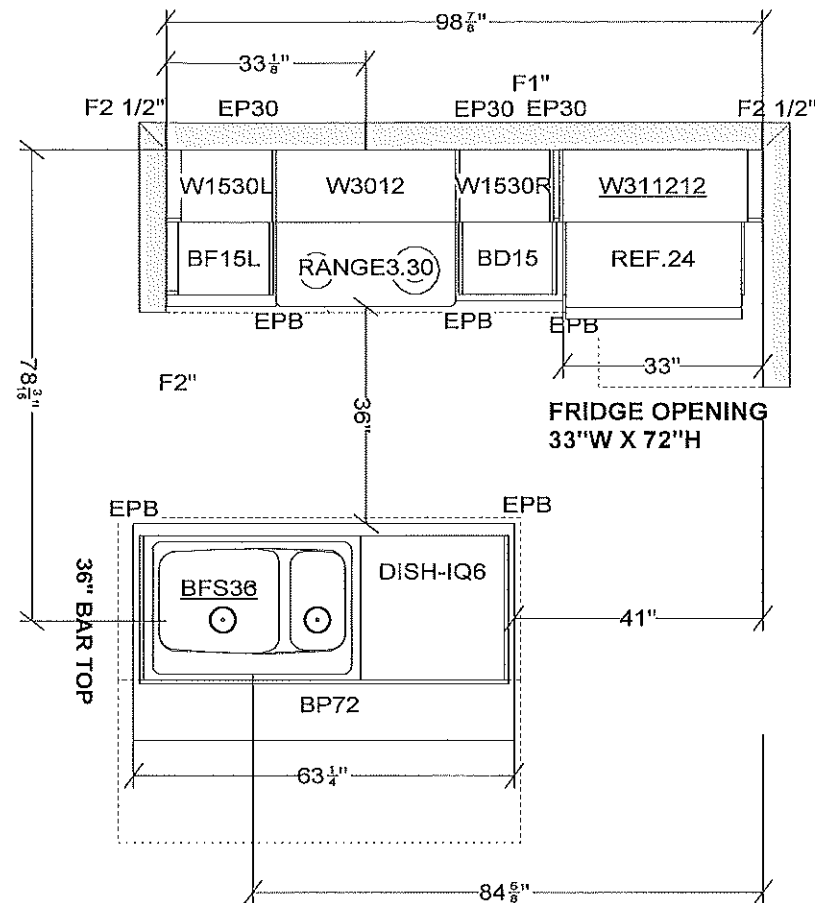

DWKIT X 1  
VENT BOX X 1 (12"W x 9"D x 10 3/4")

KICKB96 X 2  
SCRIBE96 X 3

All dimensions size designations given are subject to verification on job site and adjustment to fit job conditions.

2020

This is an original design and must not be released or copied unless applicable fee has been paid or job order placed.

Designed: 5/14/2025  
Printed: 5/14/2025

NUVO- LOWER UNIT (KITCHEN)

All

Drawing #: 1

Scale : 0 3/8" 1'

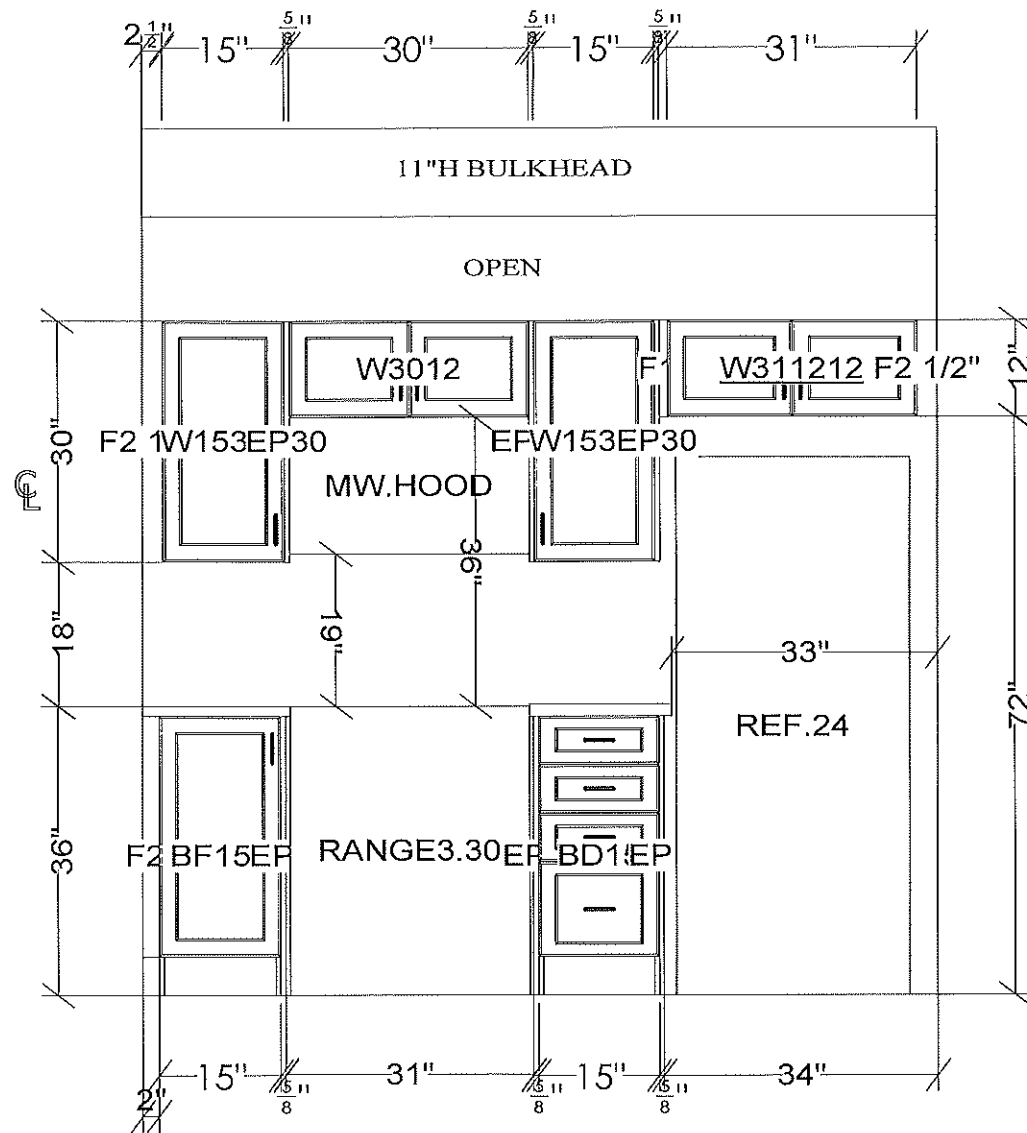

**NO LIGHT VALANCE / NO CROWN/BUILD-UP**

All dimensions size designations given are subject to verification on job site and adjustment to fit job conditions.

2020

This is an original design and must not be released or copied unless applicable fee has been paid or job order placed.

Designed: 5/14/2025  
Printed: 5/14/2025

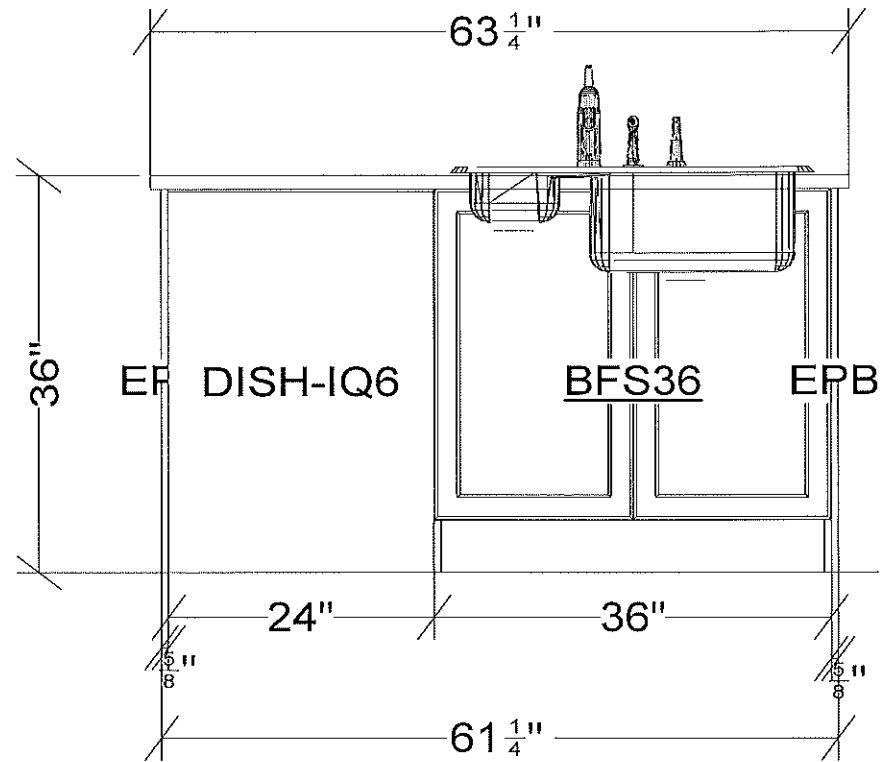

All dimensions size designations given are subject to verification on job site and adjustment to fit job conditions.	2020	This is an original design and must not be released or copied unless applicable fee has been paid or job order placed.	Designed: 5/14/2025 Printed: 5/14/2025
NUVO- LOWER UNIT (KITCHEN)			Scale : 0 11/16" 1'
E1 2	Drawing #: 1		

RAYWAL CABINETS

JUN BLD 7 - UNIT 139 - CIVIC 207

AS BUILT - MAY 13 2025

NUVO - POWDER ROOM - LOWER UNIT

DOOR STYLE: RETRO  
FINISH: CONCRETE  
SPECIES: THERMOFOIL  
BOX INTERIOR: WHITE MELAMINE  
HINGE: STANDARD

HARDWARE:142

COUNTERTOP: W4925K-07  
WITH 4" BACKSPLASH

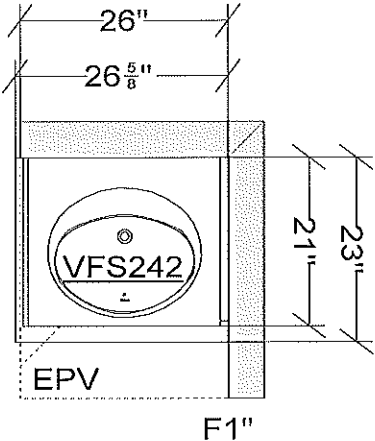

KICKB96 X 1  
SCRIBE96 X 1

All dimensions _size designations given are subject to verification on job site and adjustment to fit job conditions.	2020	This is an original design and must not be released or copied unless applicable fee has been paid or job order placed.	Designed: 5/14/2025 Printed: 5/14/2025	
NUVO - LOWER UNIT (POWDER ROOM)		All	Drawing #: 1	Scale : 0 1/2" 1'

POWDER ROOM

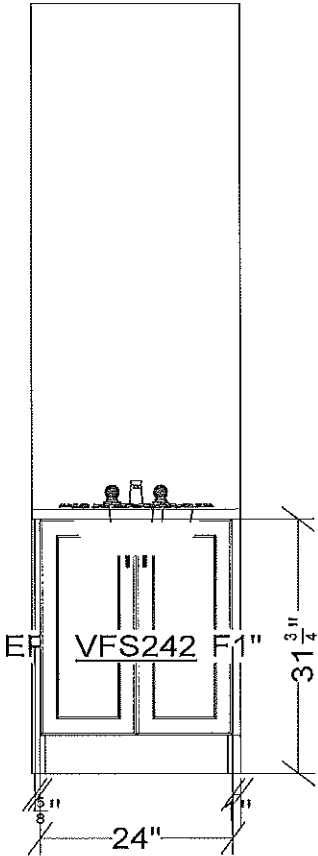

All dimensions ,size designations given are subject to verification on job site and adjustment to fit job conditions.	2020	This is an original design and must not be released or copied unless applicable fee has been paid or job order placed.	Designed: 5/14/2025 Printed: 5/14/2025	
			NUVO - LOWER UNIT (POWDER ROOM)	El 1      Drawing #: 1      Scale : 0 1/2" 1'

RAYWAL CABINETS

JUN BLD 7 - UNIT 139 - CIVIC 207

AS BUILT - MAY 13 2025

NUVO - ENSUITE - LOWER UNIT

DOOR STYLE: RETRO  
FINISH: CONCRETE  
SPECIES: THERMOFOIL  
BOX INTERIOR: WHITE MELAMINE  
HINGE: STANDARD

HARDWARE: 142

COUNTERTOP: W4925K-07

INSTALL 54" OVER TOILET



VSM15L

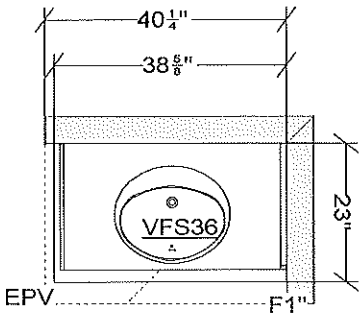

KICKB96 X 1  
SCRIBE96 X 1

All dimensions .size designations given are subject to verification on job site and adjustment to fit job conditions.	2020	This is an original design and must not be released or copied unless applicable fee has been paid or job order placed.	Designed: 5/14/2025 Printed: 5/14/2025	
NUVO- LOWER UNIT (ENSUITE)		All	Drawing #: 1	Scale : 0 3/8" 1'

ENSUITE

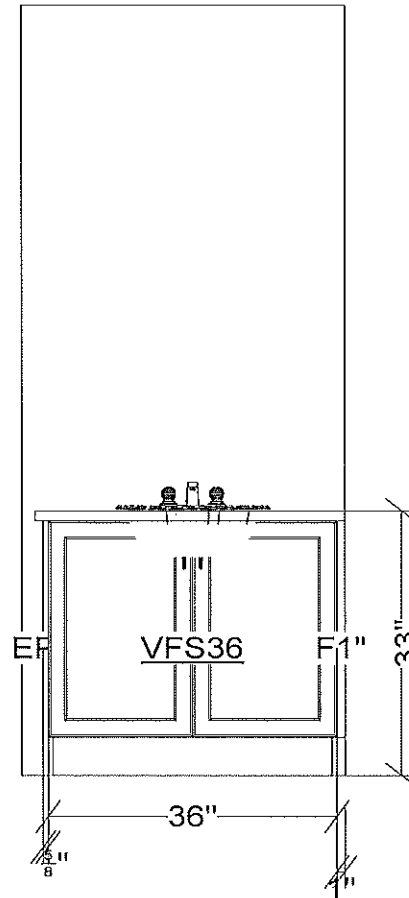

All dimensions ,size designations  
given are subject to verification on  
job site and adjustment to fit job  
conditions.

2020

This is an original design and must  
not be released or copied unless  
applicable fee has been paid or job  
order placed.

Designed: 5/14/2025  
Printed: 5/14/2025

NUVO- LOWER UNIT (ENSUITE)

El 1

Drawing #: 1

Scale : 0 1/2" 1'

RAYWAL CABINETS

JUN BLD 7 - UNIT 139- CIVIC 207

AS BUILT - MAY 13 2025

NUVO - MAIN - LOWER UNIT

DOOR STYLE: RETRO  
FINISH: CONCRETE  
SPECIES: THERMOFOIL  
BOX INTERIOR: WHITE MELAMINE  
HINGE: STANDARD  
  
HARDWARE:142  
  
COUNTERTOP: W4925K-07  
WITH 4"H BACKSPLASH

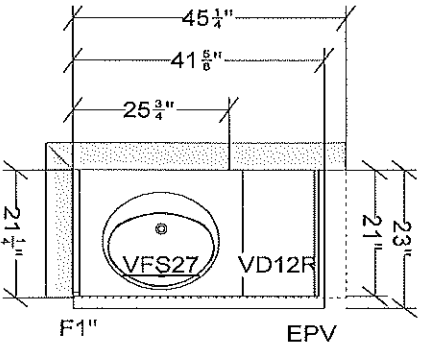

INSTALL 54" OVER TOILET

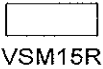

KICKB96 X 1  
SCRIBE96 X 1

All dimensions _size designations given are subject to verification on job site and adjustment to fit job conditions.	2020	This is an original design and must not be released or copied unless applicable fee has been paid or job order placed.	Designed: 5/14/2025 Printed: 5/14/2025	
NUVO- LOWER UNIT (MAIN)		All	Drawing #: 1	Scale : 0 3/8" 1'



MAIN

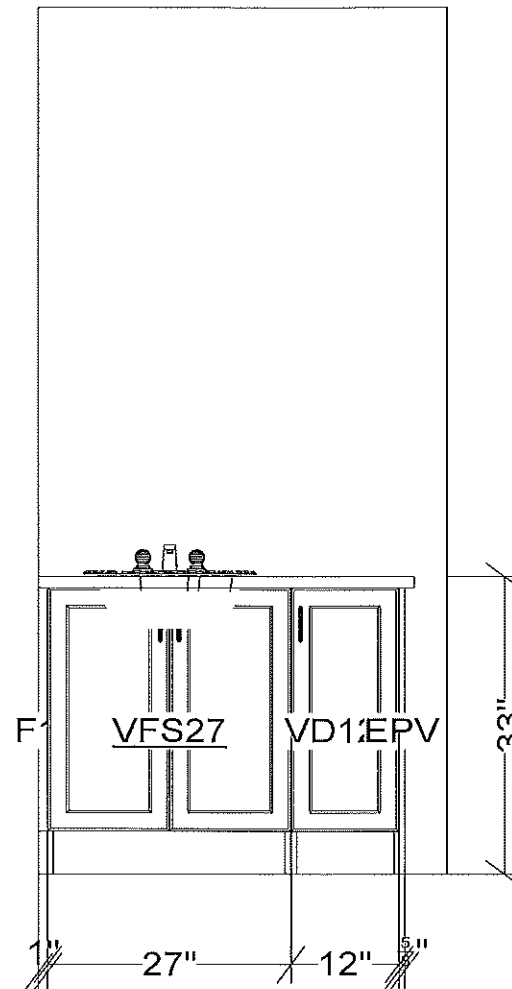

All dimensions \_size designations given are subject to verification on job site and adjustment to fit job conditions.

2020

This is an original design and must not be released or copied unless applicable fee has been paid or job order placed.

Designed: 5/14/2025  
Printed: 5/14/2025

NUVO- LOWER UNIT (MAIN)

EI 1

Drawing #: 1

Scale : 0 9/16" 1'