

RAYWAL CABINETS

JUN BLD 8 - UNIT 241 - CIVIC 613

AS BUILT - MARCH 20 2025

NUVO - KITCHEN - UPPER UNIT

DOOR STYLE: MODENA

FINISH: OLIVE GREEN

SPECIES: MAPLE

BOX INTERIOR: WHITE MELAMINE

HINGE: STANDARD

HARDWARE: 137

COUNTERTOP: N/A

DWKIT X 1

VENT BOX X 1 (12"W x 9"D x 10 3/4")

VENT BOX X 1 (30"W x 12"D x 14"H)

KICKB96 X 2

SCRIBE96 X 3

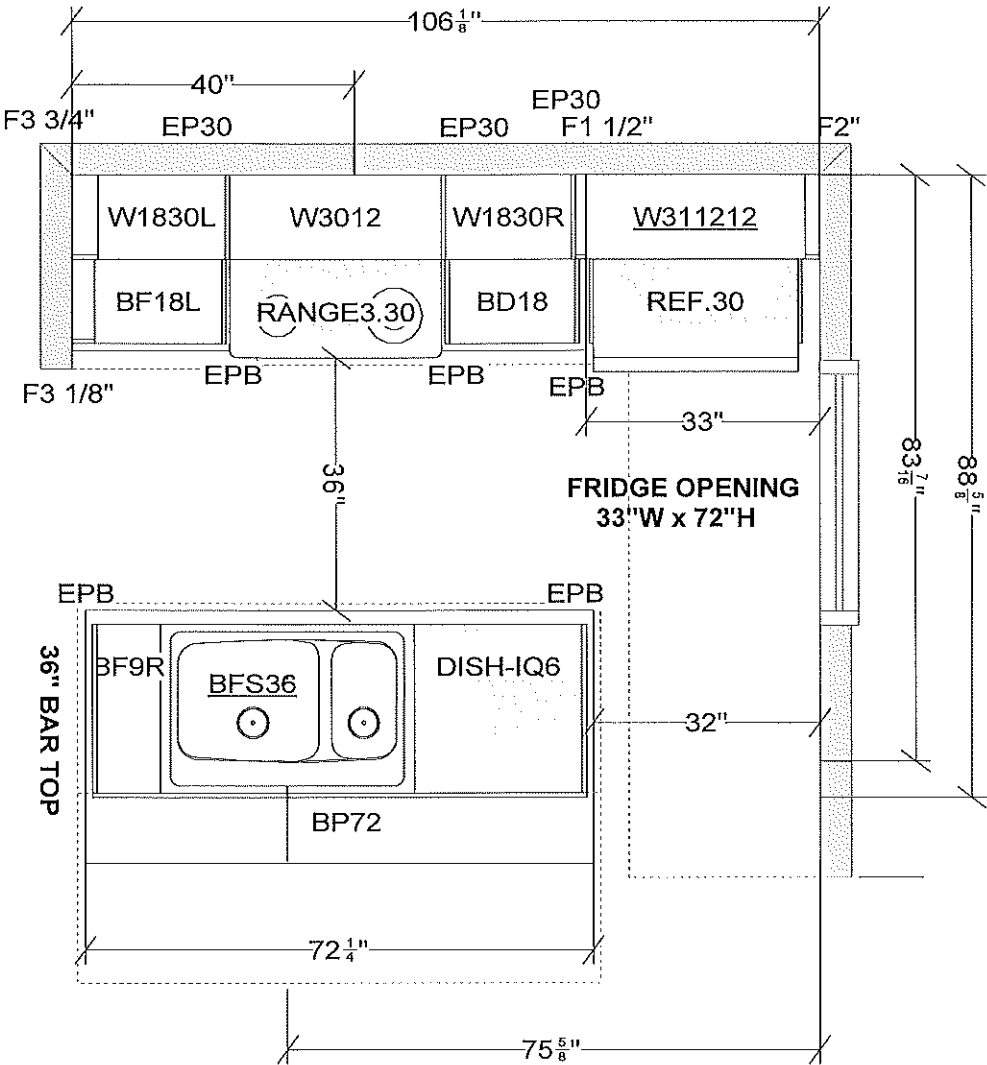

| | | | | |
|--|------|--|---|---|
| All dimensions size designations given are subject to verification on job site and adjustment to fit job conditions. | 2020 | This is an original design and must not be released or copied unless applicable fee has been paid or job order placed. | Designed: 3/21/2025 Printed: 3/21/2025 | |
| | | | NUVO - UPPER UNIT (KITCHEN) | All Drawing #: 1 Scale : 0 7/16" 1' |

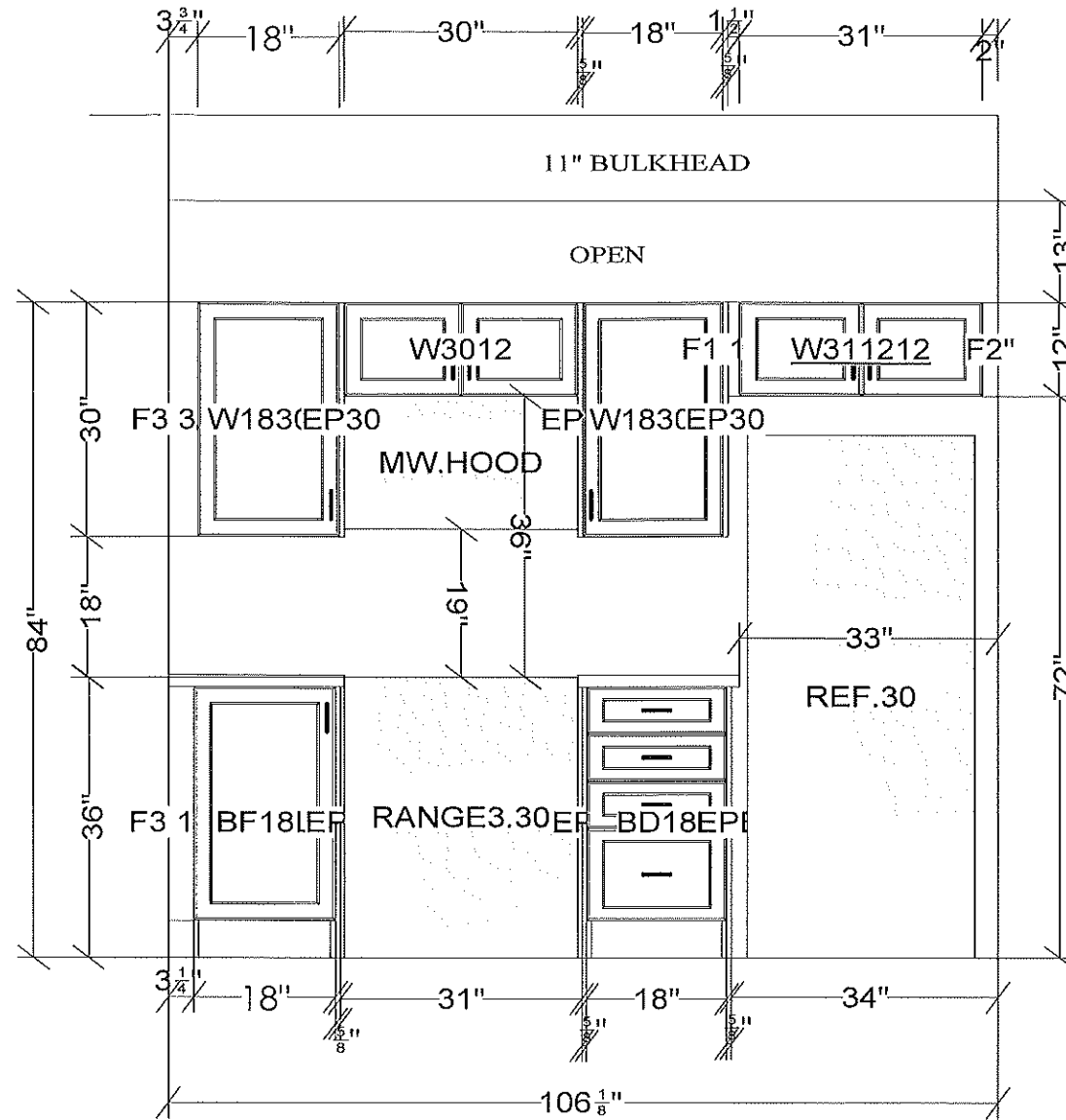

NO CROWN/BUILD UP - NO LIGHT VALANCE

All dimensions size designations given are subject to verification on job site and adjustment to fit job conditions.

2020

This is an original design and must not be released or copied unless applicable fee has been paid or job order placed.

Designed: 3/21/2025
Printed: 3/21/2025

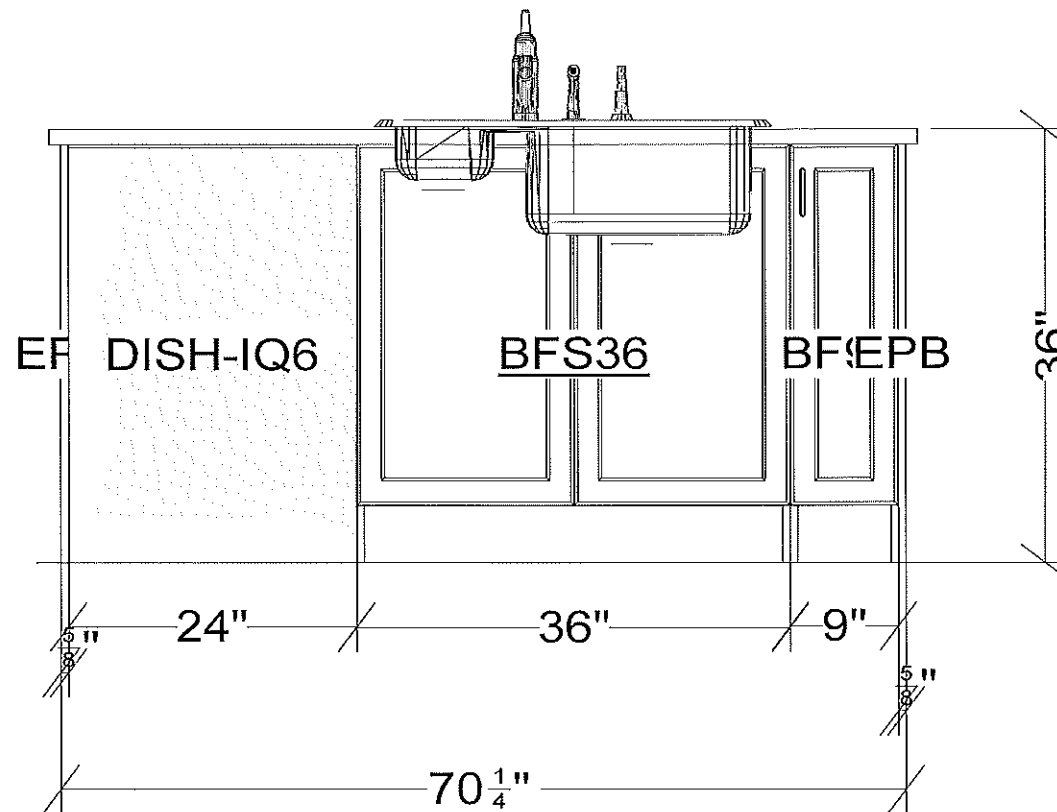

| | | | | |
|---|------|--|---|-------------------|
| All dimensions _size designations given are subject to verification on job site and adjustment to fit job conditions. | 2020 | This is an original design and must not be released or copied unless applicable fee has been paid or job order placed. | Designed: 3/21/2025 Printed: 3/21/2025 | |
| | | | | |
| NUVO - UPPER UNIT (KITCHEN) | | El 2 | Drawing #: 1 | Scale : 0 3/4" 1' |

RAYWAL CABINETS

JUN BLD 8 - UNIT 247 - CIVIC 621

AS BUILT - MARCH 19 2025

NUVO - POWDER ROOM - UPPER UNIT

DOOR STYLE: MODENA
 FINISH: OLIVE GREEN
 SPECIES: MAPLE
 BOX INTERIOR: WHITE MELAMINE
 HINGE: STANDARD

HARDWARE:137

COUNTERTOP: F6698-46

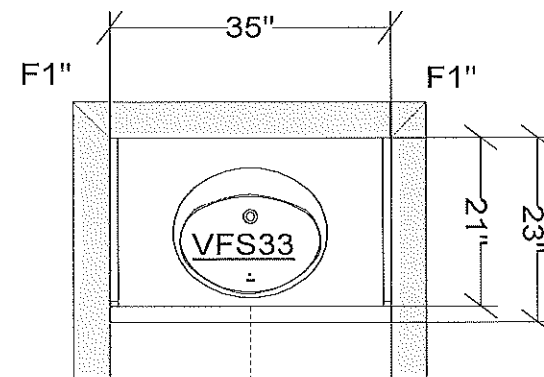

KICKB96 X 1
 SCRIBE96 X 1

| | | | | | |
|--|------|--|---|-------------------|--|
| All dimensions size designations given are subject to verification on job site and adjustment to fit job conditions. | 2020 | This is an original design and must not be released or copied unless applicable fee has been paid or job order placed. | Designed: 3/21/2025 Printed: 3/21/2025 | | |
| | | | | | |
| NUVO- UPPER UNIT (POWDER ROOM) | | All | Drawing #: 1 | Scale : 0 1/2" 1' | |

POWDER ROOM

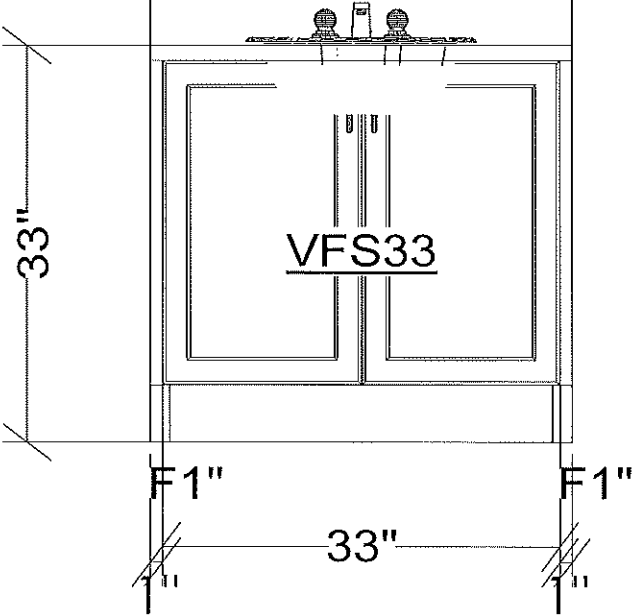

All dimensions _size designations given are subject to verification on job site and adjustment to fit job conditions.

2020

This is an original design and must not be released or copied unless applicable fee has been paid or job order placed.

Designed: 3/21/2025
Printed: 3/21/2025

RAYWAL CABINETS

JUN BLD 8 - UNIT247 - CIVIC 621

AS BUILT - MARCH 20 2025

NUVO - MAIN - UPPER UNIT

DOOR STYLE: MODENA
FINISH: OLIVE GREEN
SPECIES: MAPLE
BOX INTERIOR: WHITE MELAMINE
HINGE: STANDARD

HARDWARE:135

COUNTERTOP: F6698-46

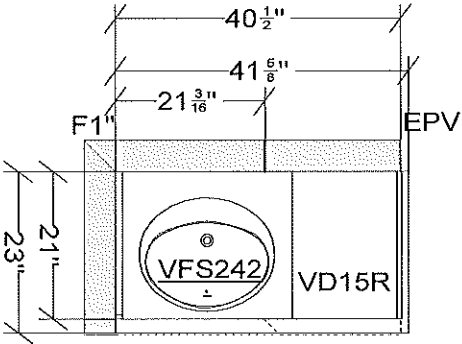

INSTALL 54" OVER TOILET

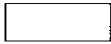

VSM15R

KICKB96 X 1
SCRIBE96 X 1

| | | | |
|--|------|--|---|
| All dimensions size designations given are subject to verification on job site and adjustment to fit job conditions. | 2020 | This is an original design and must not be released or copied unless applicable fee has been paid or job order placed. | Designed: 3/21/2025 Printed: 3/21/2025 |
| NUVO- UPPER UNIT (MAIN BATH) | All | Drawing #: 1 | Scale : 0 7/16" 1' |

MAIN

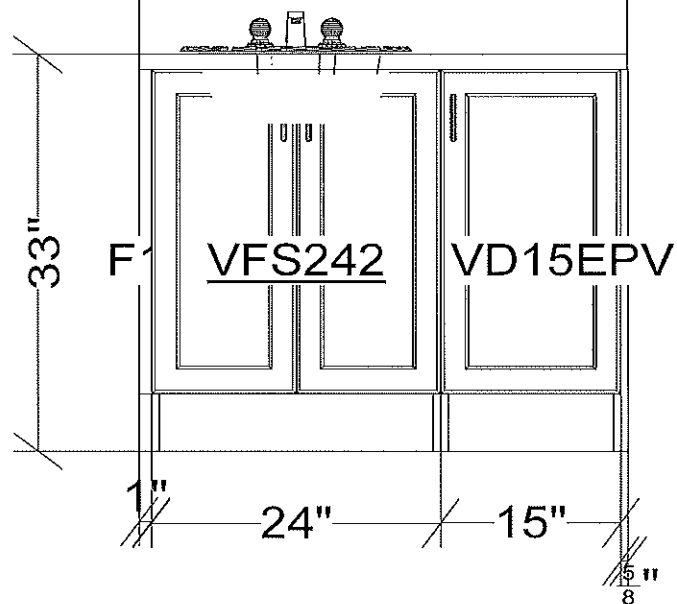

All dimensions size designations given are subject to verification on job site and adjustment to fit job conditions.

2020

This is an original design and must not be released or copied unless applicable fee has been paid or job order placed.

Designed: 3/21/2025
Printed: 3/21/2025

NUVO- UPPER UNIT (MAIN BATH)

E1 1

Drawing #: 1

Scale : 0 3/4" 1'

RAYWAL CABINETS
JUN BLD 8 - UNIT 247 - CIVIC 621
AS BUILT - MARCH 20 2025
NUVO - ENSUITE - UPPER UNIT

DOOR STYLE: MODENA
FINISH: OLIVE GREEN
SPECIES: MAPLE
BOX INTERIOR: WHITE MELAMINE
HINGE: STANDARD

HARDWARE: 135
COUNTERTOP: F6698-46

INSTALL 54" OVER TOILET

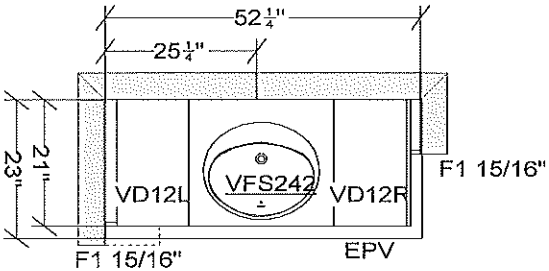
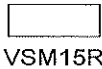

KICKB96 X 1
SCRIBE96 X 1

| | | | | |
|---|---|--|---|-------------------|
| All dimensions .size designations given are subject to verification on job site and adjustment to fit job conditions. |  | This is an original design and must not be released or copied unless applicable fee has been paid or job order placed. | Designed: 3/21/2025 Printed: 3/21/2025 | |
| | | | | |
| NUVO- UPPER UNIT (ENSUITE) | | All | Drawing #: 1 | Scale : 0 3/8" 1' |

ENSUITE

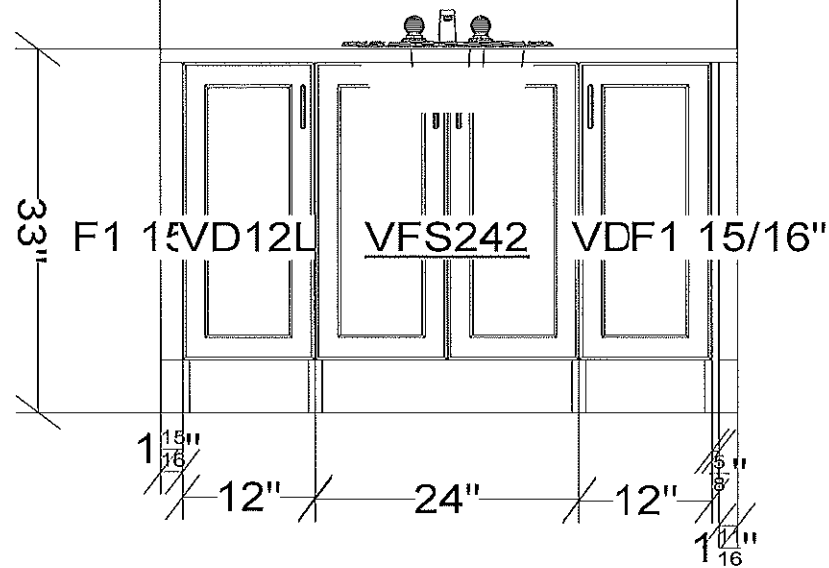

All dimensions .size designations given are subject to verification on job site and adjustment to fit job conditions.

2020

This is an original design and must not be released or copied unless applicable fee has been paid or job order placed.

Designed: 3/21/2025
Printed: 3/21/2025

NUVO- UPPER UNIT (ENSUITE)

EI 1

Drawing #: 1

Scale : 0 11/16" 1'