

# RAYWAL CABINETS

JUN BLD 8 - UNIT 243 - CIVIC 605

AS BUILT - MARCH 20 2025

NUVO - KITCHEN - UPPER UNIT

DOOR STYLE: DURHAM  
FINISH: COTTON  
SPECIES: THERMOFOIL  
BOX INTERIOR: WHITE MELAMINE  
HINGE: STANDARD

HARDWARE: 253

COUNTERTOP: F3690-58

DWKIT X 1  
VENT BOX X 1 (12"W x 9"D x 10 3/4")  
VENT BOX X 1 (30"W x 12"D x 14"H)

KICKB96 X 2  
SCRIBE96 X 3

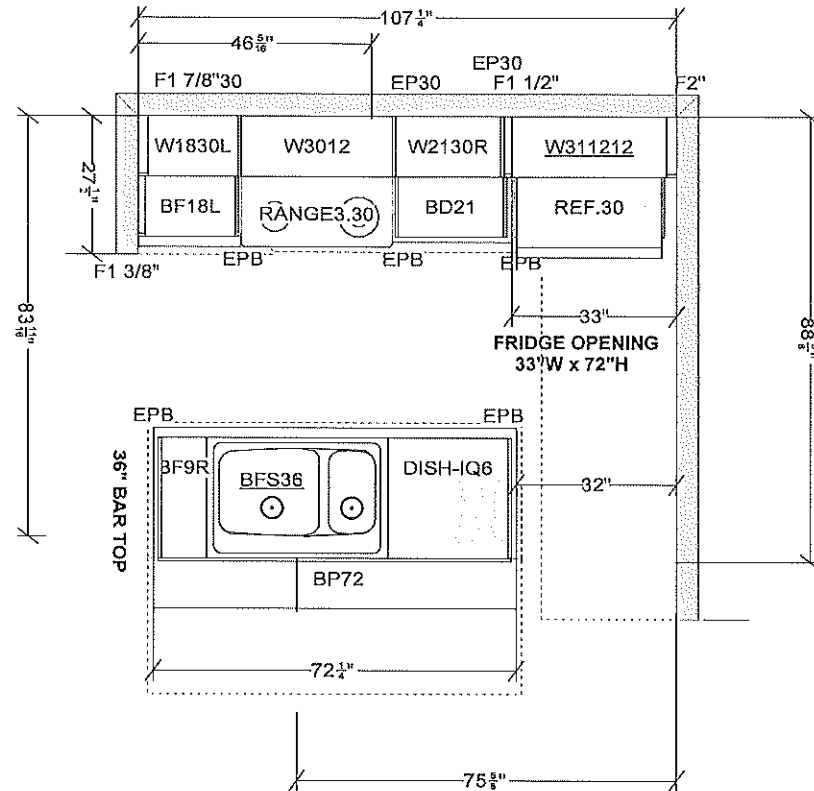

All dimensions size designations given are subject to verification on job site and adjustment to fit job conditions.

2020

This is an original design and must not be released or copied unless applicable fee has been paid or job order placed.

Designed: 3/20/2025  
Printed: 3/21/2025

NUVO - UPPER UNIT (KITCHEN)

All

Drawing #: 1

Scale : 0 5/16" 1'

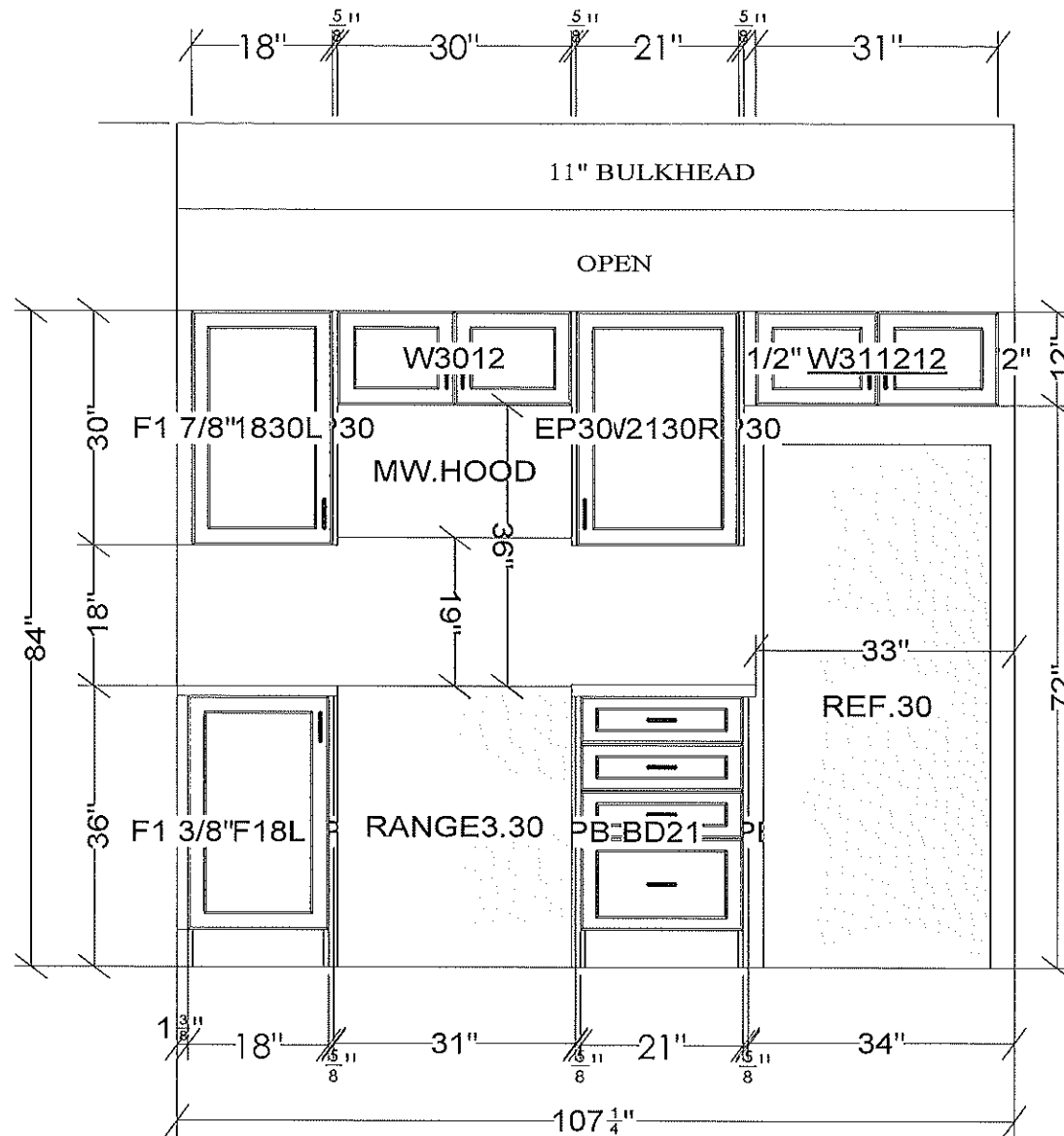

NO CROWN/BUILD UP - NO LIGHT VALANCE

All dimensions size designations given are subject to verification on job site and adjustment to fit job conditions.

2020

This is an original design and must not be released or copied unless applicable fee has been paid or job order placed.

Designed: 3/20/2025  
Printed: 3/21/2025

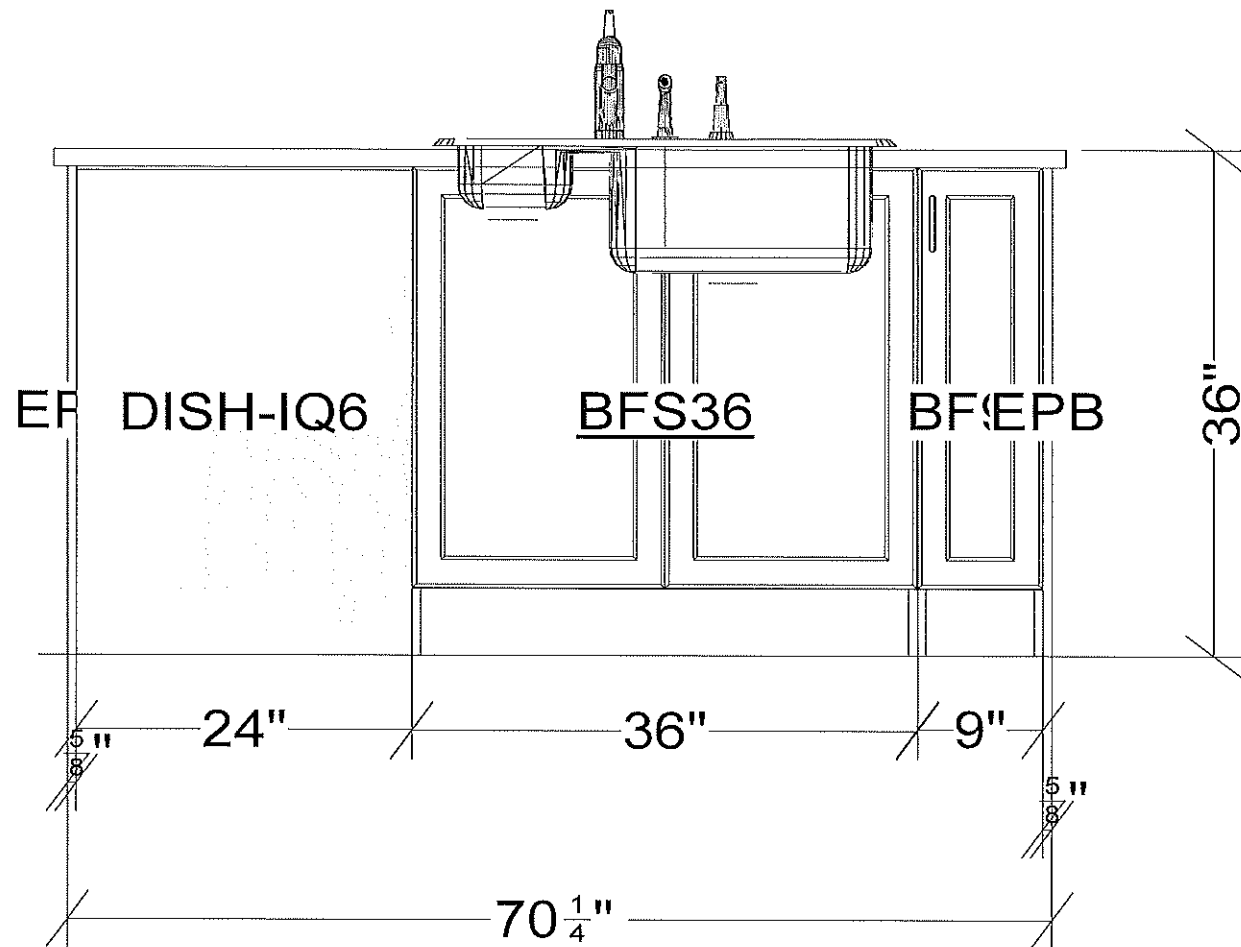

All dimensions and size designations given are subject to verification on job site and adjustment to fit job conditions.

2020

This is an original design and must not be released or copied unless applicable fee has been paid or job order placed.

Designed: 3/20/2025  
Printed: 3/21/2025

RAYWAL CABINETS

JUN BLD 8 - UNIT 243 - CIVIC 605

AS BUILT - MARCH 20 2025

NUVO - POWDER ROOM - UPPER UNIT

DOOR STYLE: DURHAM  
FINISH: COTTON  
SPECIES: THERMOFOIL  
BOX INTERIOR: WHITE MELAMINE  
HINGE: STANDARD

HARDWARE:253

COUNTERTOP: F3690-58

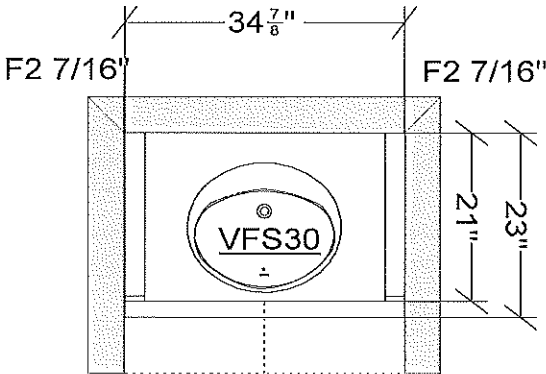

KICKB96 X 1  
SCRIBE96 X 1

All dimensions _size designations given are subject to verification on job site and adjustment to fit job conditions.	2020	This is an original design and must not be released or copied unless applicable fee has been paid or job order placed.	Designed: 3/20/2025 Printed: 3/21/2025		
NUVO- UPPER UNIT (POWDER ROOM)		All	Drawing #: 1	Scale : 0 1/2" 1'	

POWDER ROOM

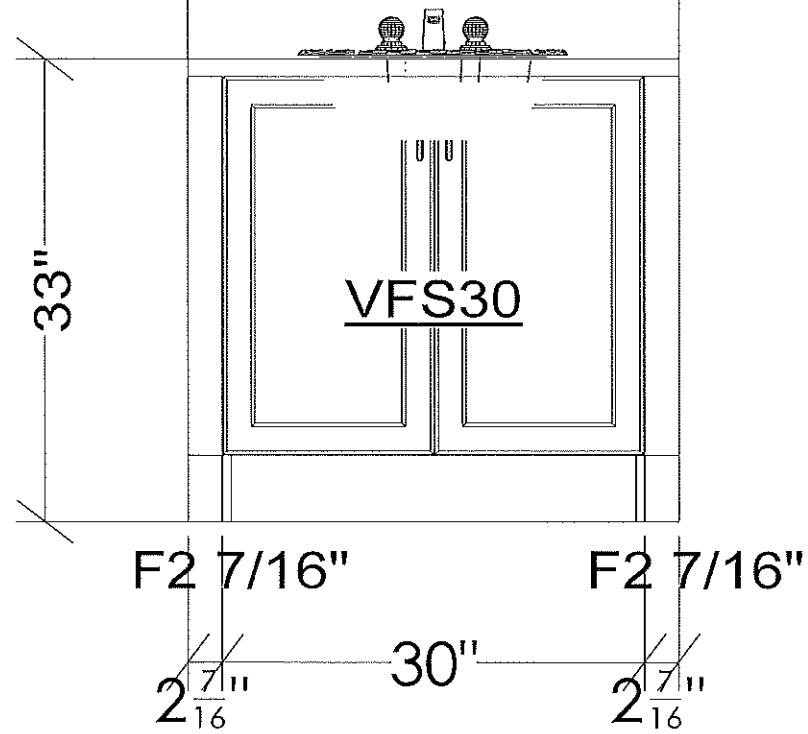

All dimensions size designations given are subject to verification on job site and adjustment to fit job conditions.	2020	This is an original design and must not be released or copied unless applicable fee has been paid or job order placed.	Designed: 3/20/2025 Printed: 3/21/2025	
NUVO- UPPER UNIT (POWDER ROOM)		EI 4	Drawing #: 1	Scale : 0 7/8" 1'

RAYWAL CABINETS

JUN BLD 8 - UNIT243 - CIVIC 605

AS BUILT - MARCH 20 2025

NUVO - MAIN - UPPER UNIT

DOOR STYLE: MANCINI  
FINISH: SANTA FE  
SPECIES: MELAMINE  
BOX INTERIOR: WHITE MELAMINE  
HINGE: STANDARD

HARDWARE:140

COUNTERTOP: F3690-58

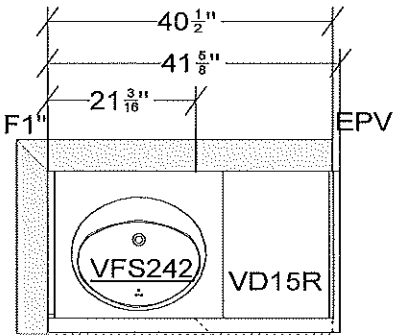

INSTALL 54" OVER TOILET

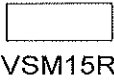

KICKB96 X 1  
SCRIBE96 X 1

All dimensions _size designations given are subject to verification on job site and adjustment to fit job conditions.	2020	This is an original design and must not be released or copied unless applicable fee has been paid or job order placed.	Designed: 3/20/2025 Printed: 3/21/2025	
NUVO- UPPER UNIT (MAIN BATH)		All	Drawing #: 1	Scale : 0 7/16" 1'

MAIN

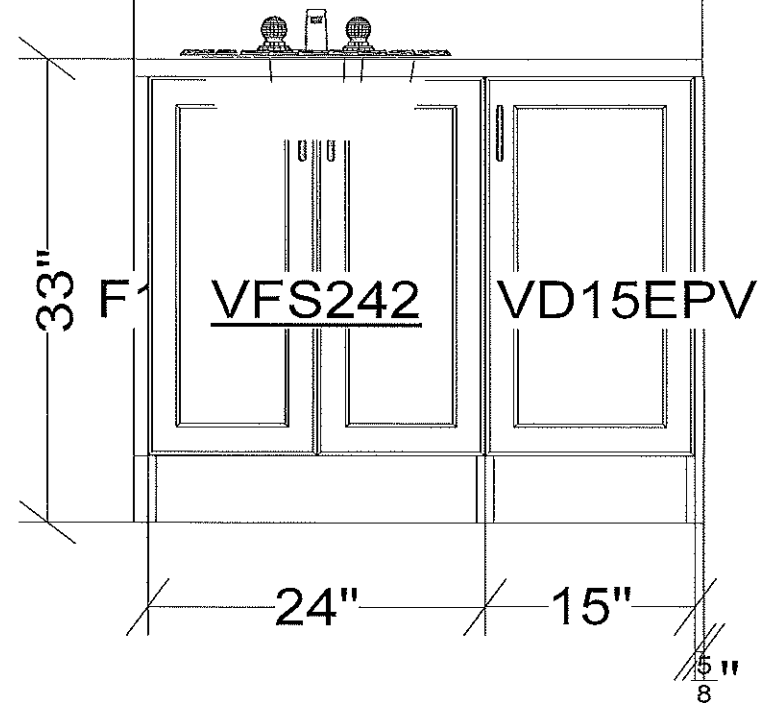

All dimensions size designations given are subject to verification on job site and adjustment to fit job conditions.

2020

This is an original design and must not be released or copied unless applicable fee has been paid or job order placed.

Designed: 3/20/2025  
Printed: 3/21/2025

NUVO- UPPER UNIT (MAIN BATH)

El 1

Drawing #: 1

Scale : 0 7/8" 1'

RAYWAL CABINETS

JUN BLD 8 - UNIT 243 - CIVIC 605

AS BUILT - MARCH 20 2025

NUVO - ENSUITE - UPPER UNIT

DOOR STYLE: MELAMINE  
FINISH: SANTA FE  
SPECIES: MANCINI  
BOX INTERIOR: WHITE MELAMINE  
HINGE: STANDARD

HARDWARE: 140

COUNTERTOP: F3690-58

INSTALL 54" OVER TOILET

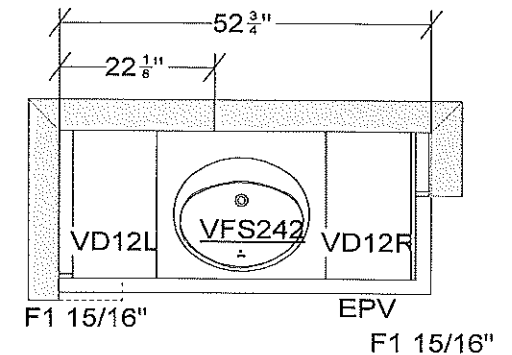
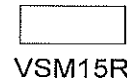

KICKB96 X 1  
SCRIBE96 X 1

All dimensions & size designations given are subject to verification on job site and adjustment to fit job conditions.

2020

This is an original design and must not be released or copied unless applicable fee has been paid or job order placed.

Designed: 3/20/2025  
Printed: 3/21/2025

NUVO- UPPER UNIT (ENSUITE)

All

Drawing #: 1

Scale : 0 7/16" 1'



ENSUITE

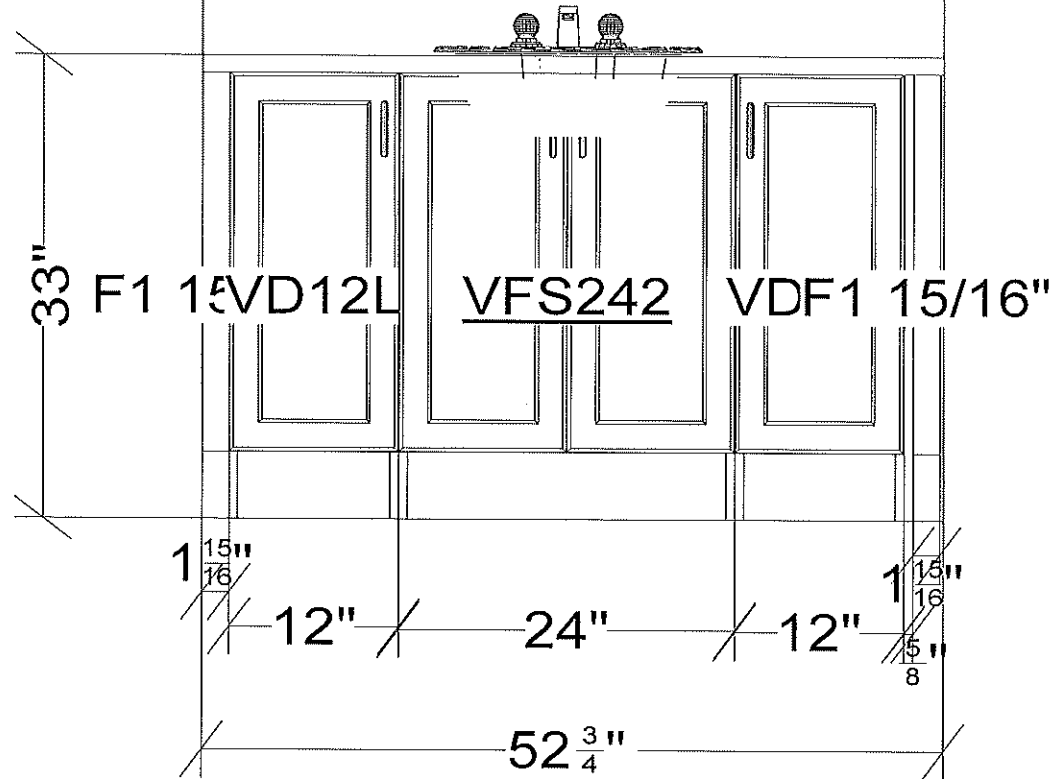

All dimensions \_size designations given are subject to verification on job site and adjustment to fit job conditions.

2020

This is an original design and must not be released or copied unless applicable fee has been paid or job order placed.

Designed: 3/20/2025  
Printed: 3/21/2025

NUVO- UPPER UNIT (ENSUITE)

EI 1

Drawing #: 1

Scale : 0 7/8" 1'