

RAYWAL CABINETS

JUN BLD 8 - UNIT 147 - CIVIC 623

AS BUILT - MARCH 12 2025

NUVO - KITCHEN - LOWER UNIT

DOOR STYLE: MODENA
FINISH: FRENCH ROAST
SPECIES: MAPLE
BOX INTERIOR: WHITE MELAMINE
DRAWER FRONT: FLAT
DRAWER BOX: METABOX
HINGE: STANDARD

HARDWARE:144

COUNTERTOP: N/A

DWKIT X 1
VENT BOX X 1 (12"W x 9"D x 10 3/4")

KICKB96 X 2
SCRIBE96 X 3

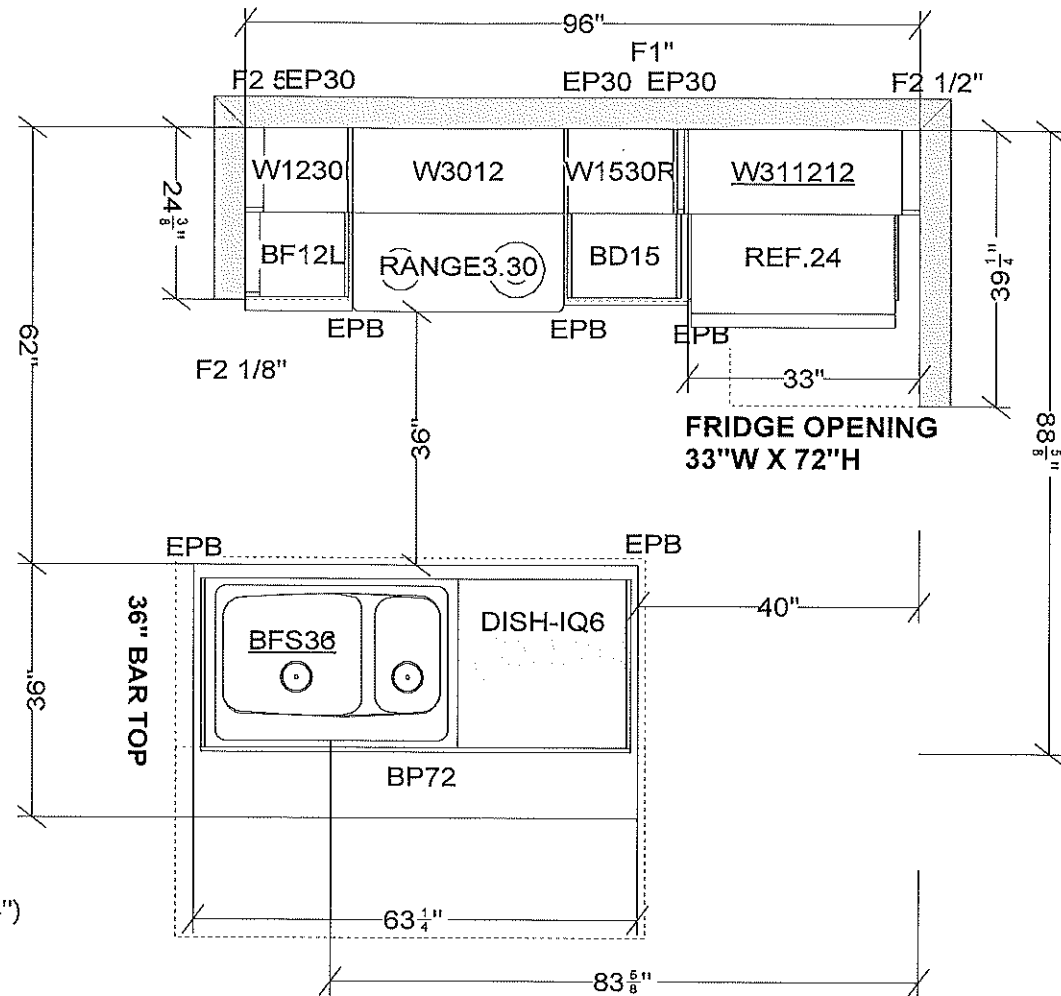

All dimensions and size designations given are subject to verification on job site and adjustment to fit job conditions.

2020

This is an original design and must not be released or copied unless applicable fee has been paid or job order placed.

Designed: 3/12/2025
Printed: 3/12/2025

NUVO- LOWER UNIT (KITCHEN)

All

Drawing #: 1

Scale : 0 7/16" 1'

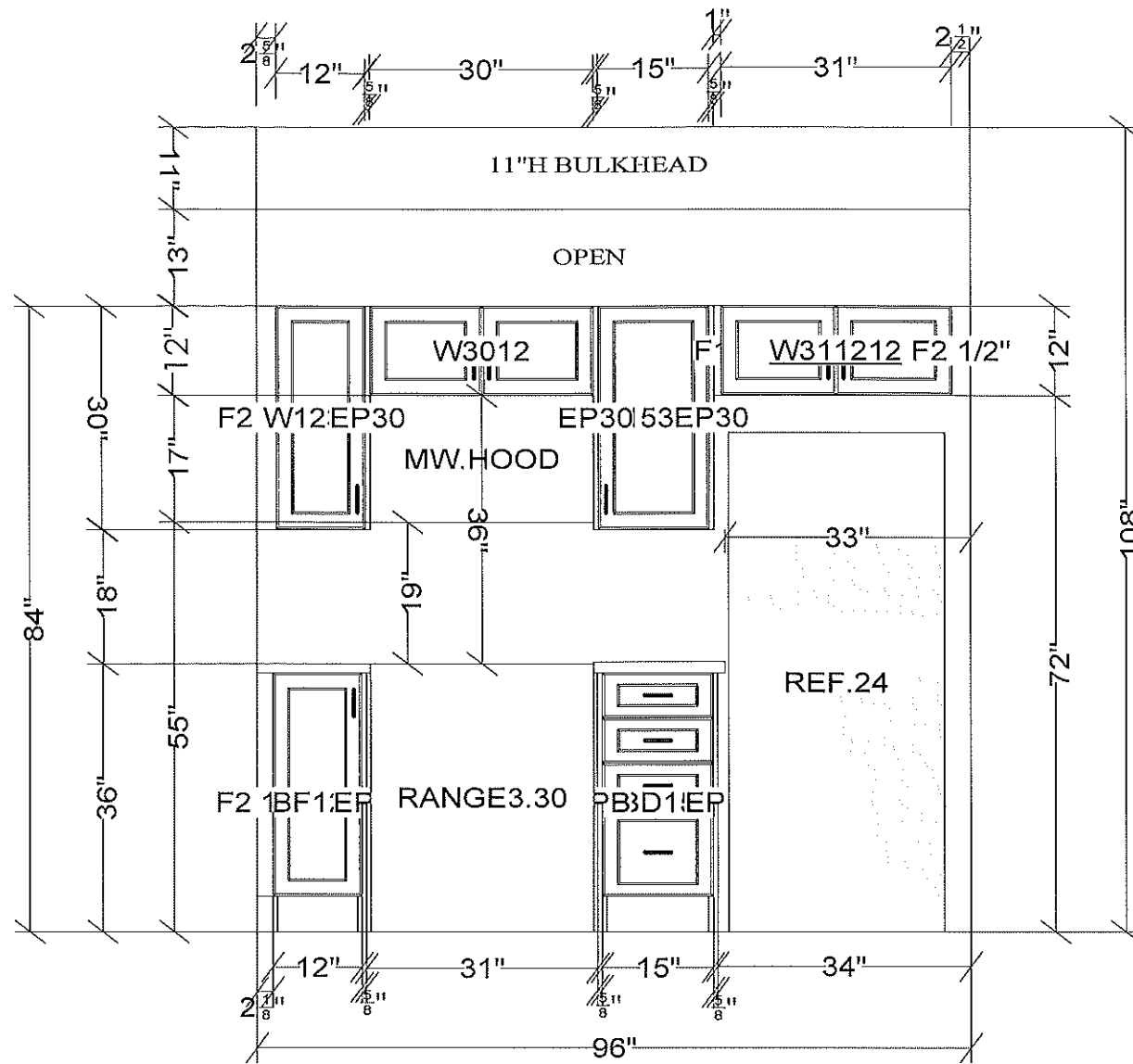

NO LIGHT VALANCE / NO CROWN/BUILD-UP

All dimensions size designations given are subject to verification on job site and adjustment to fit job conditions.

2020

This is an original design and must not be released or copied unless applicable fee has been paid or job order placed.

Designed: 3/12/2025
Printed: 3/12/2025

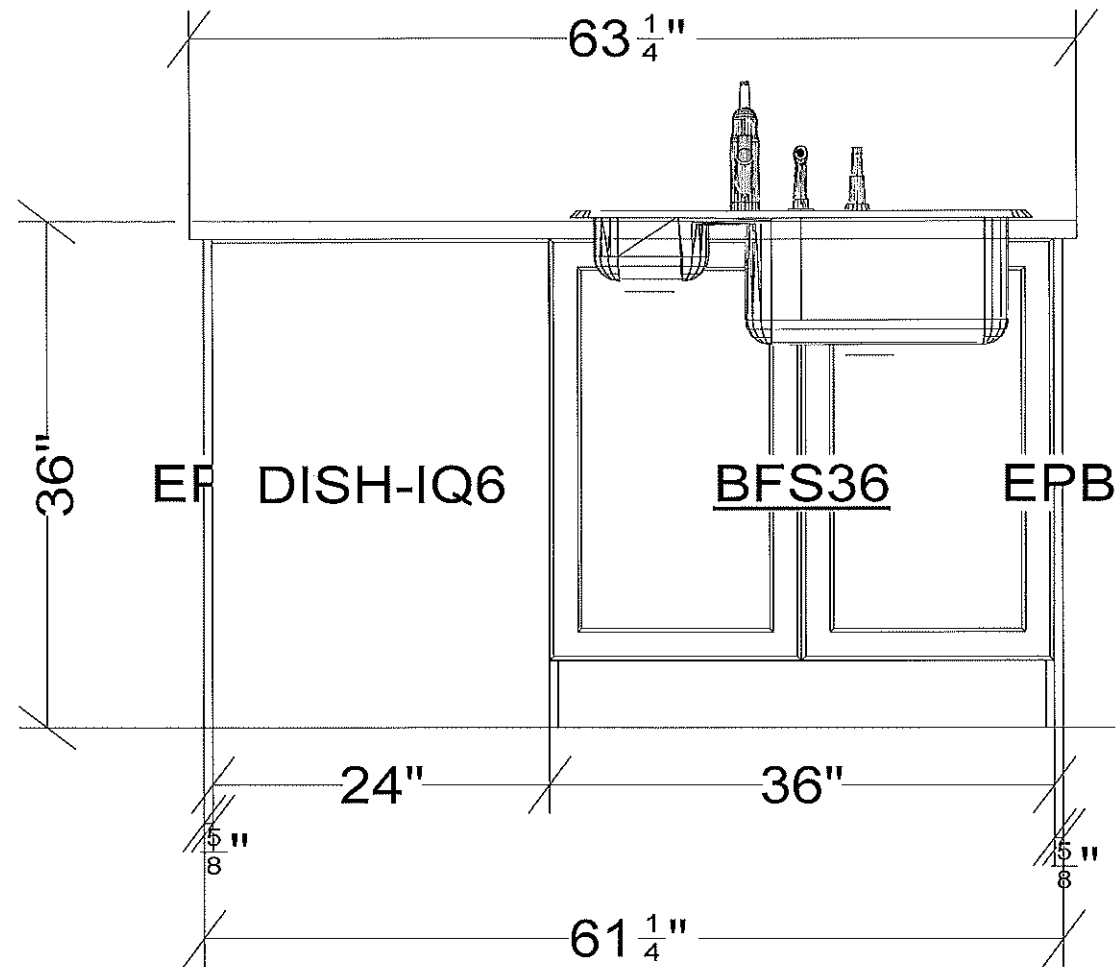

All dimensions size designations given are subject to verification on job site and adjustment to fit job conditions.

2020

This is an original design and must not be released or copied unless applicable fee has been paid or job order placed.

Designed: 3/12/2025
Printed: 3/12/2025

RAYWAL CABINETS

JUN BLD 8 - UNIT 147 - CIVIC 623

AS BUILT - MARCH 12 2025

NUVO - POWDER ROOM - LOWER UNIT

DOOR STYLE: RETRO
FINISH: DENIM
SPECIES: THERMOFOIL
BOX INTERIOR: WHITE MELAMINE
HINGE: STANDARD

HARDWARE: 144

COUNTERTOP: W4925K-07

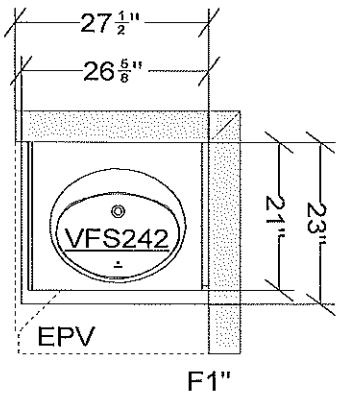

KICKB96 X 1
SCRIBE96 X 1

All dimensions .size designations given are subject to verification on job site and adjustment to fit job conditions.	2020	This is an original design and must not be released or copied unless applicable fee has been paid or job order placed.	Designed: 3/12/2025 Printed: 3/12/2025	
NUVO - LOWER UNIT (POWDER ROOM)		All	Drawing #: 1	Scale : 0 7/16" 1'

POWDER ROOM

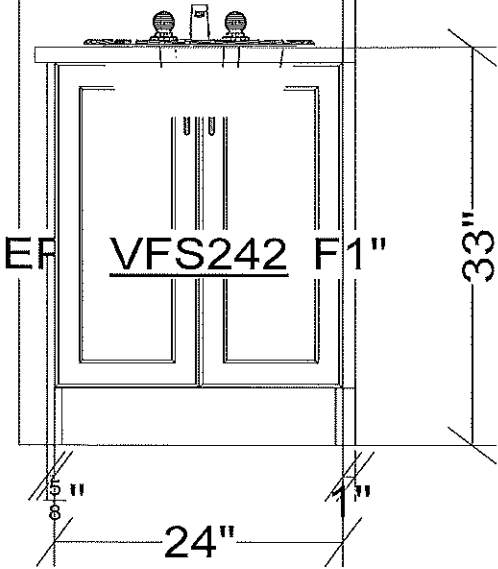

All dimensions .size designations given are subject to verification on job site and adjustment to fit job conditions.	2020	This is an original design and must not be released or copied unless applicable fee has been paid or job order placed.	Designed: 3/12/2025 Printed: 3/12/2025	
NUVO - LOWER UNIT (POWDER ROOM)		El 1	Drawing #: 1	Scale : 0 3/4" 1'

MAIN

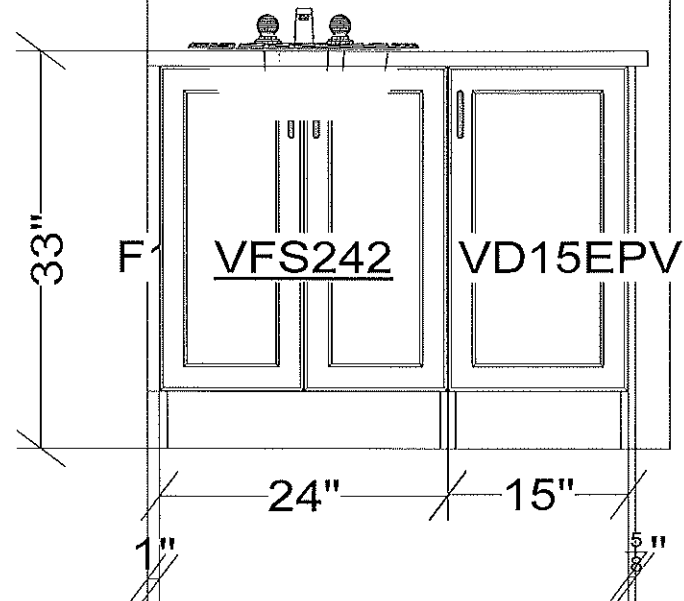

All dimensions size designations given are subject to verification on job site and adjustment to fit job conditions.

2020

This is an original design and must not be released or copied unless applicable fee has been paid or job order placed.

Designed: 3/12/2025
Printed: 3/12/2025

NUVO- LOWER UNIT (MAIN)

El 1

Drawing #: 1

Scale : 0 3/4" 1'

RAYWAL CABINETS

JUN BLD 8 - UNIT 147 - CIVIC 623

AS BUILT - MARCH 12 2025

NUVO - ENSUITE - LOWER UNIT

DOOR STYLE: RETRO
FINISH: CHARCOAL
SPECIES: THERMOFOIL
BOX INTERIOR: WHITE MELAMINE
HINGE: STANDARD

HARDWARE:144

COUNTERTOP: W4925K-07

INSTALL 54" OVER TOILET

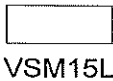

VSM15L

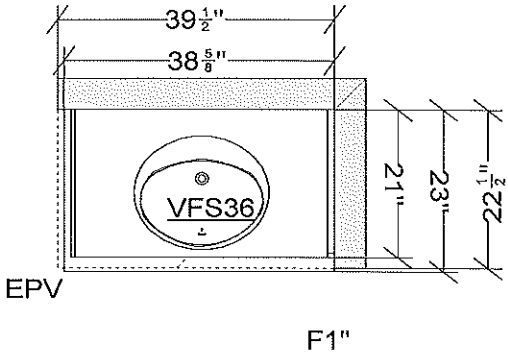

KICKB96 X 1
SCRIBE96 X 1

All dimensions _size designations given are subject to verification on job site and adjustment to fit job conditions.		This is an original design and must not be released or copied unless applicable fee has been paid or job order placed.	Designed: 3/12/2025 Printed: 3/12/2025	
NUVO- LOWER UNIT (ENSUITE)		All	Drawing #: 1	Scale : 0 7/16" 1'

ENSUITE

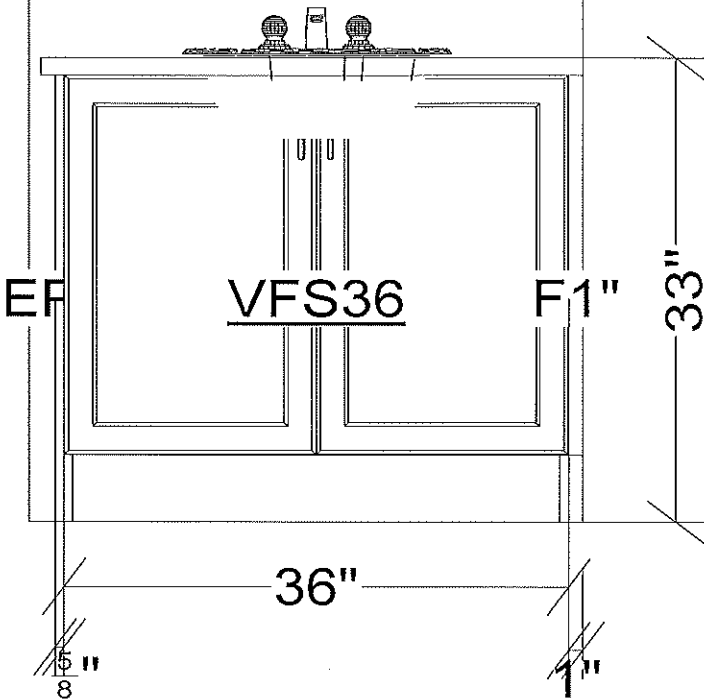

All dimensions size designations given are subject to verification on job site and adjustment to fit job conditions.	2020	This is an original design and must not be released or copied unless applicable fee has been paid or job order placed.	Designed: 3/12/2025 Printed: 3/12/2025
NUVO- LOWER UNIT (ENSUITE)	El 1	Drawing #: 1	Scale : 0 7/8" 1'