

|   |   |  |  |  |
|---|---|--|--|--|
| All dimensions _size designations given are subject to verification on job site and adjustment to fit job conditions. |  | This is an original design and must not be released or copied unless applicable fee has been paid or job order placed. | Designed: 10/8/2024<br>Printed: 10/29/2024 |  |
|   |   |  |  |  |
| DCR-BIRCHWOOD Right - Alt Kitchen with Walk-in Pantry   | All   | Drawing #: 1   | No Scale.                                  |  |

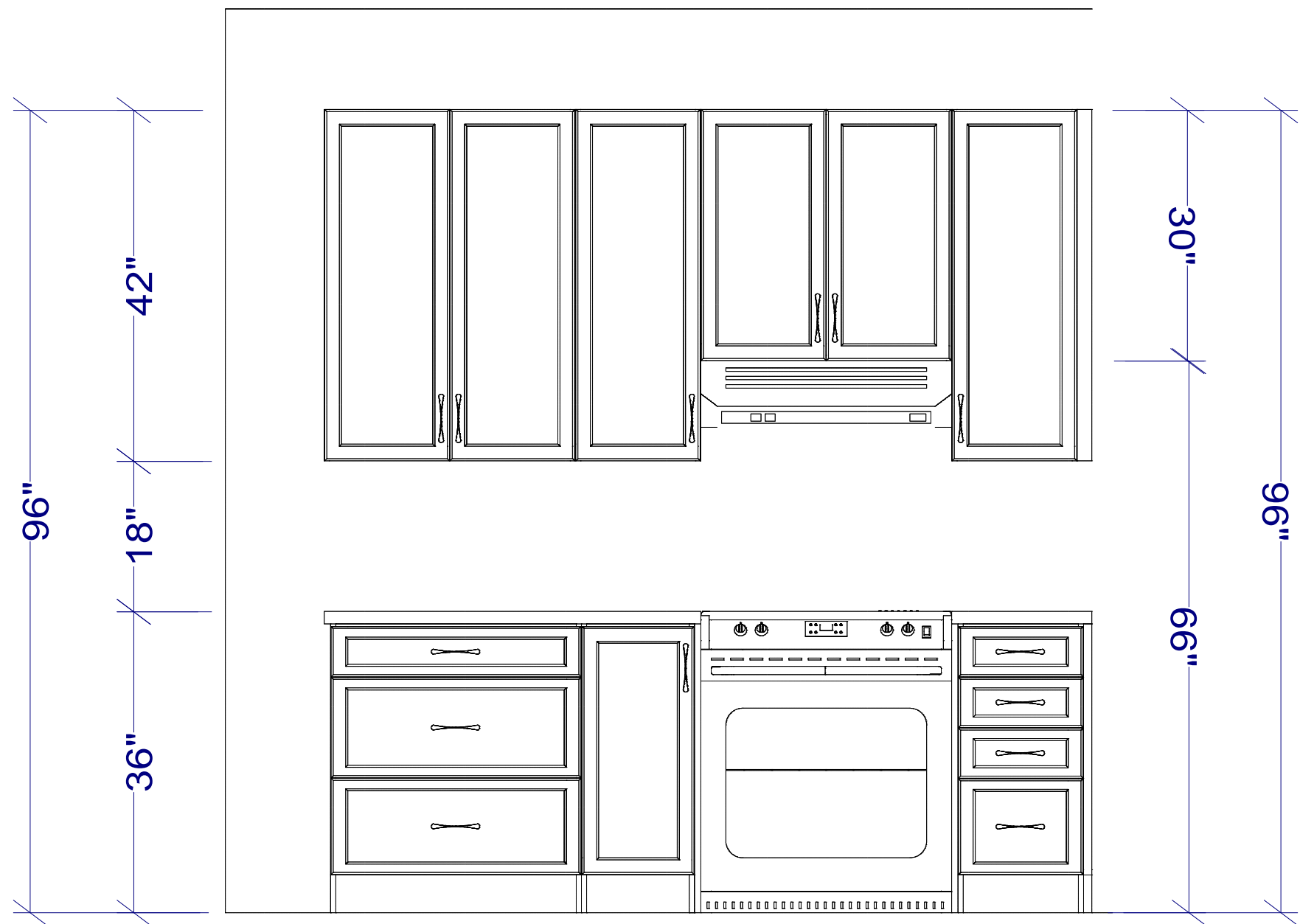

ELEVATION - RANGE WALL

|   |   |  |  |  |
|---|---|--|--|--|
| All dimensions _size designations given are subject to verification on job site and adjustment to fit job conditions. |  | This is an original design and must not be released or copied unless applicable fee has been paid or job order placed. | Designed: 10/8/2024<br>Printed: 10/29/2024 |  |
|   |   |  |  |  |

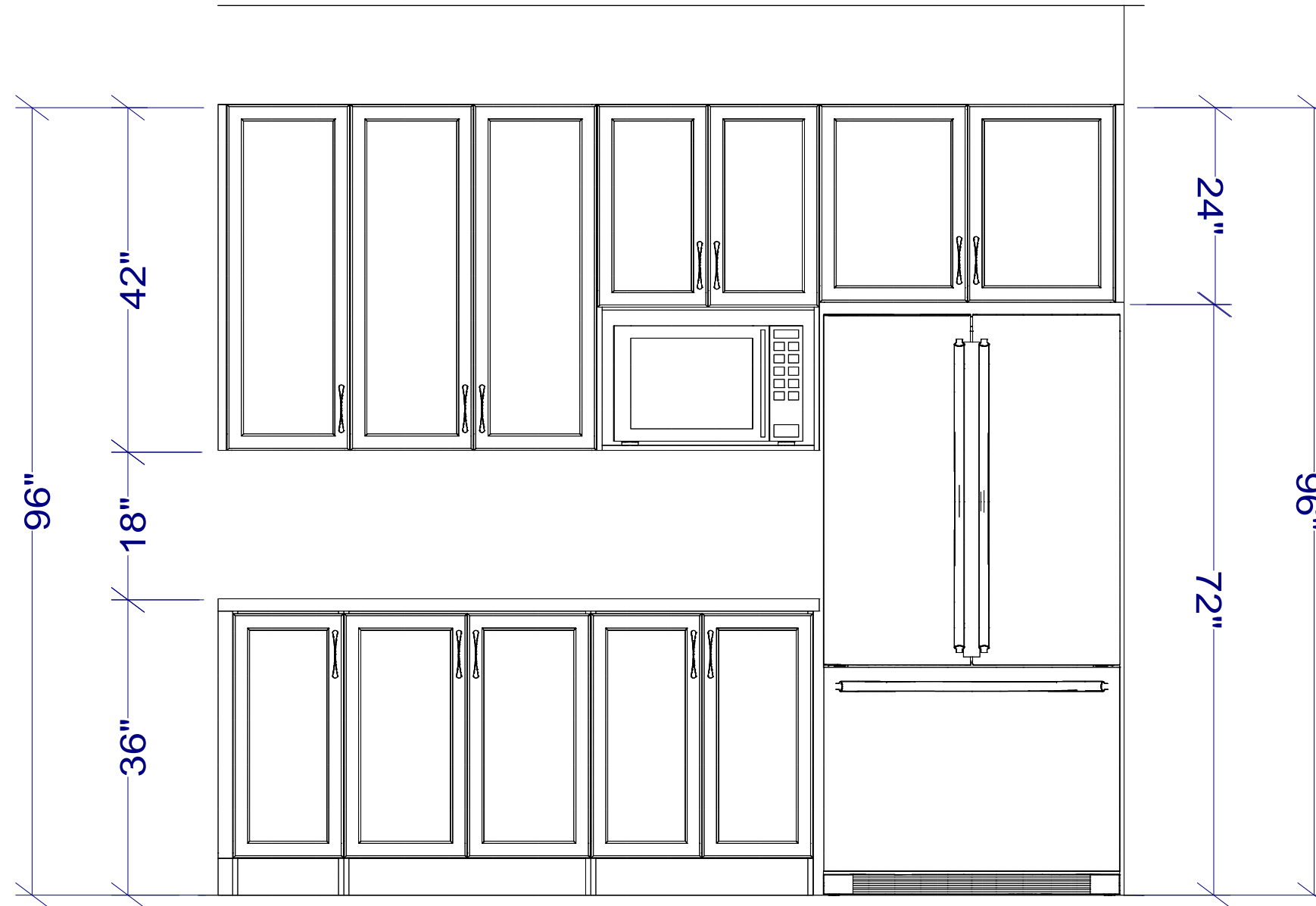

## ELEVATION - FRIDGE WALL

All dimensions \_size designations given are subject to verification on job site and adjustment to fit job conditions.



This is an original design and must not be released or copied unless applicable fee has been paid or job order placed.

Designed: 10/8/2024  
Printed: 10/29/2024

ELEC. CUT OUT  
ON FACE OF  
FILLER

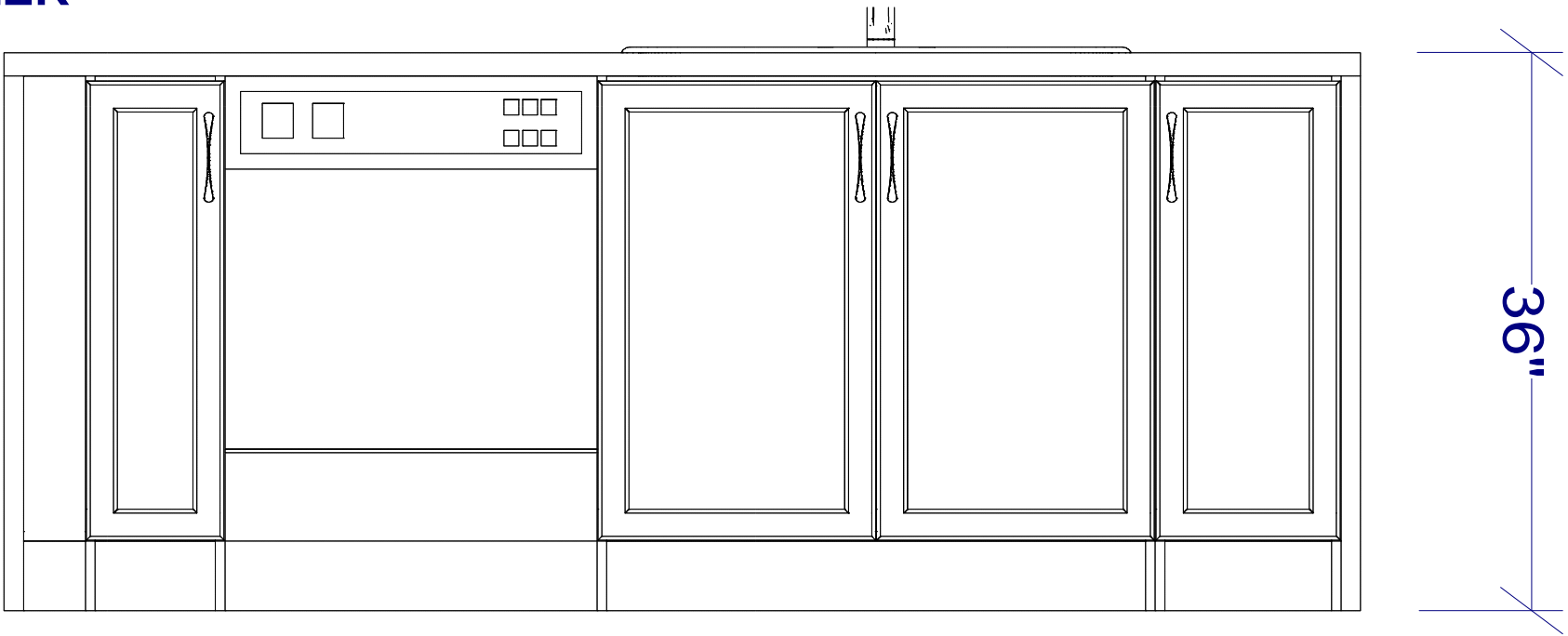

ELEVATION - ISLAND

|   |   |  |  |           |
|---|---|--|--|-----------|
| All dimensions _size designations given are subject to verification on job site and adjustment to fit job conditions. |  | This is an original design and must not be released or copied unless applicable fee has been paid or job order placed. | Designed: 10/8/2024<br>Printed: 10/29/2024 |           |
|   |   |  |  |           |
| DCR-BIRCHWOOD Right - Alt Kitchen with Walk-in Pantry   |   | El 4   | Drawing #: 1                               | No Scale. |

DCR PHOENIX HOMES

DIAMONDVIEW PHASE 3

LOT# 116

BIRCHWOOD (B22) LEFT

VANITIES & LAUNDRY

OCT. 1/24

CABINETS - CARTIER LINE 1 & 2

HARDWARE - STD & 1ST UPGRADE

STD WHITE INTERIORS

METAL DRWR BOX

5 PCS - 5/8" KICK

2 PCS - C MOULD

3 PCS - FLAT SHOE MOLLDING

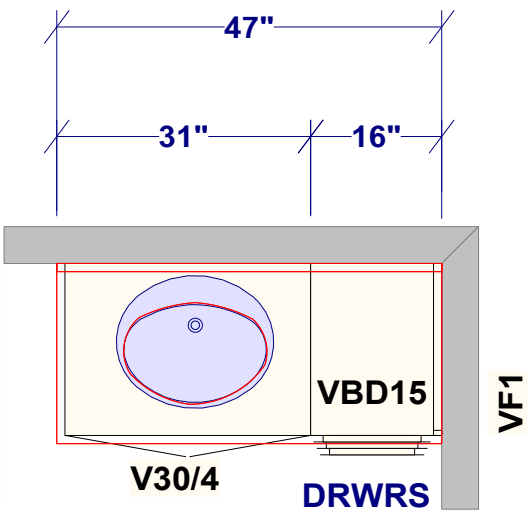

MAIN BATH

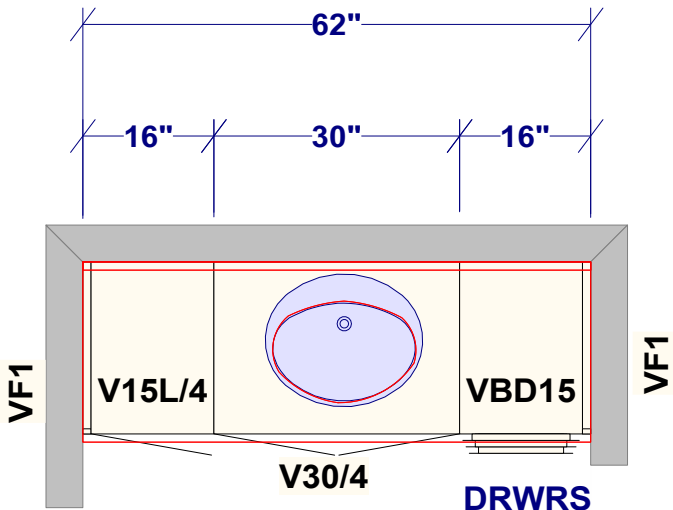

ENSUITE

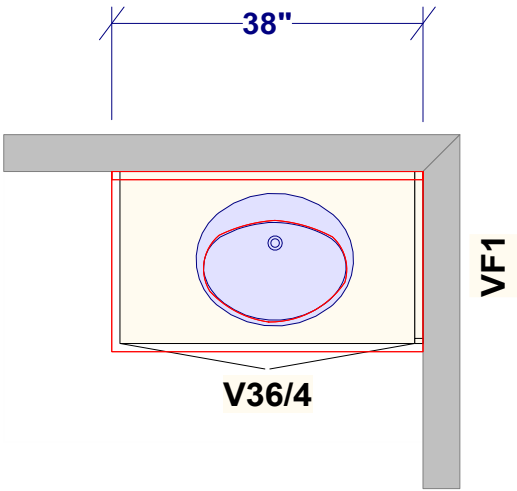

LOFT VANITY

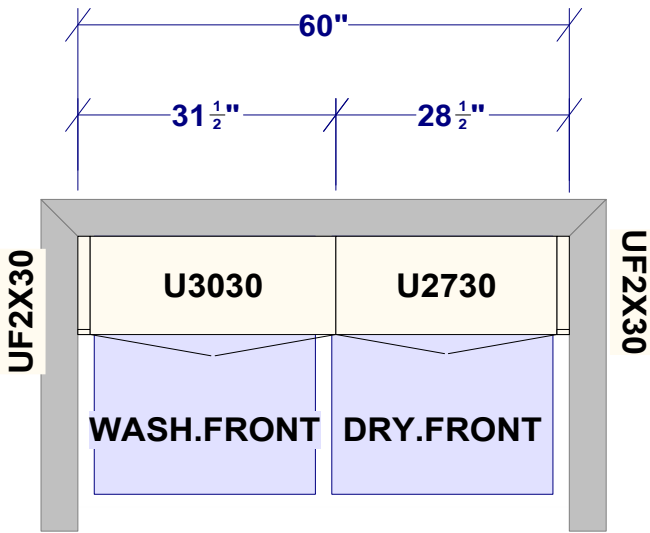

LAUNDRY ROOM