

DCR PHOENIX HOMES

DIAMONDDVIEW PHASE 3

LOT# 82

NEWINGTON

(GARAGE RIGHT)

OPTIONAL CHEF'S KITCHEN
2023

MOUNTING HT: 96"

OCT. 2/24

- FURRING TO CEILING
- 1" MOULDING & CROWN MOULDING
- FALSE SHEF IN UPPERS TO ACCOMMODATE UNDER CABINET LIGHTING
- 42" H UPPER CABINETS

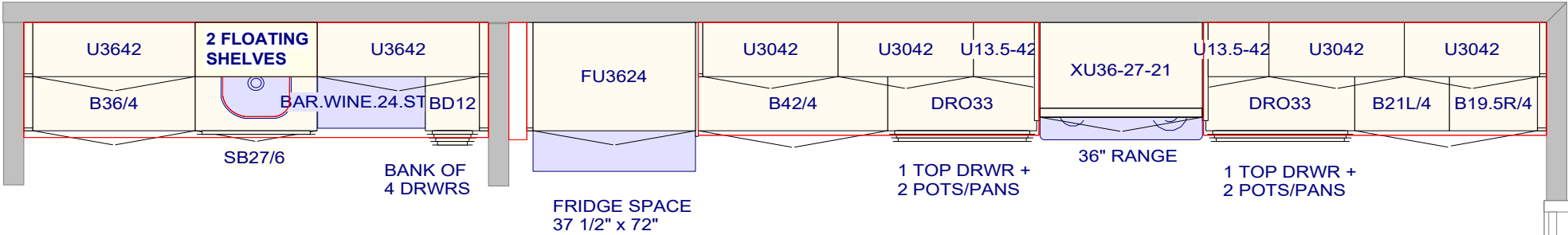

BUTLER'S PANTRY

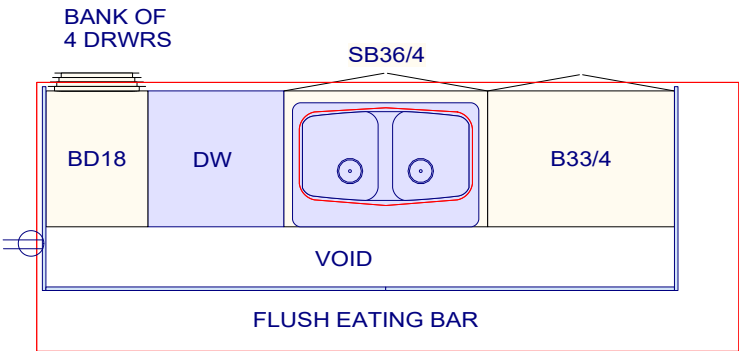
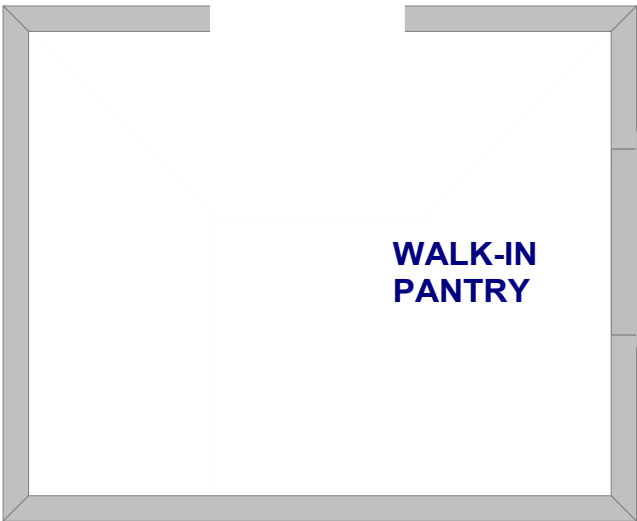

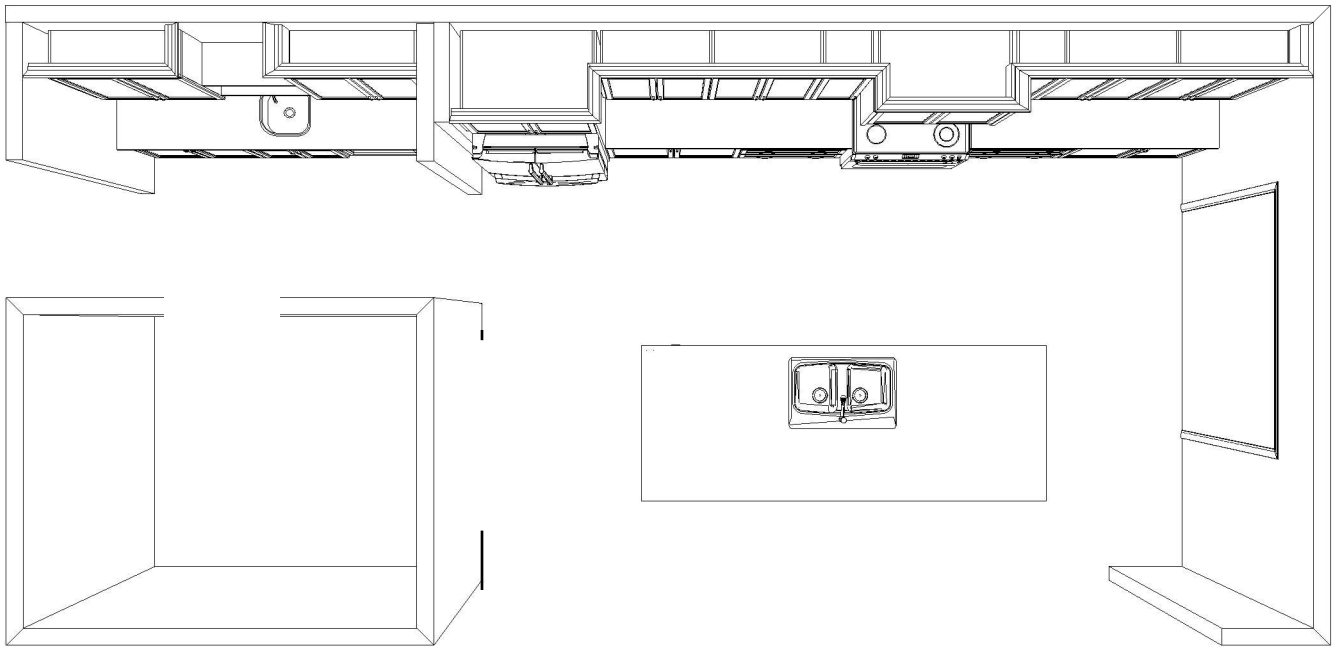

Note: This drawing is an artistic interpretation of the general appearance of the design. It is not meant to be an exact rendition.



Designed: 10/2/2024
Printed: 10/2/2024

DS Initial

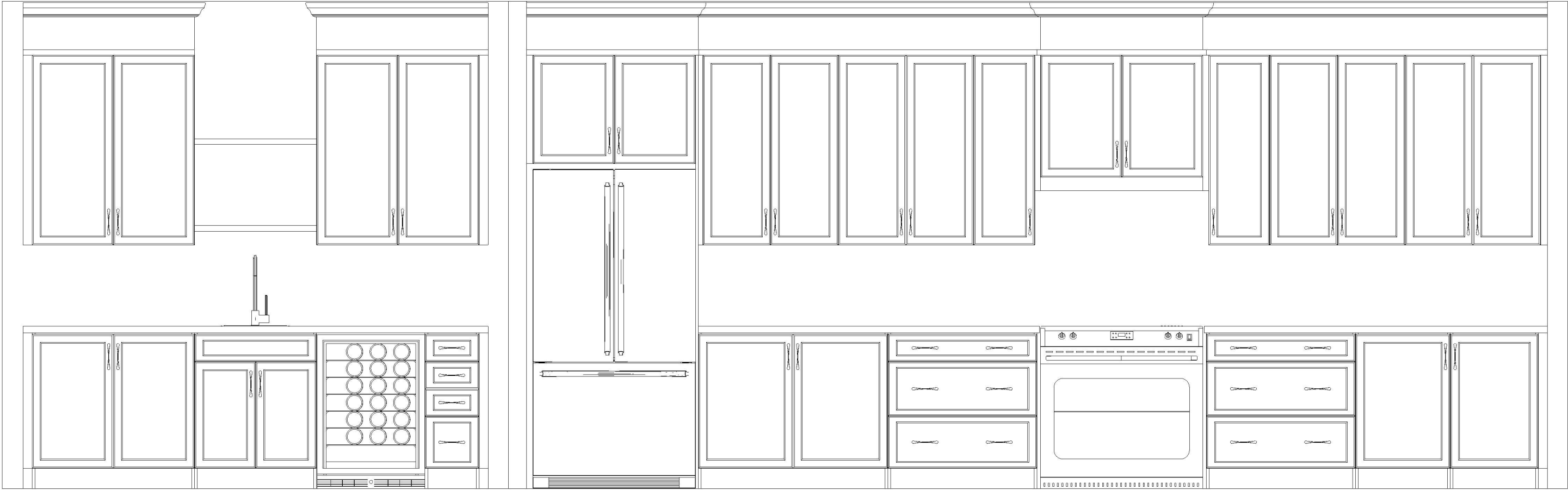

Note: This drawing is an artistic interpretation of the general appearance of the design. It is not meant to be an exact rendition.



Designed: 10/2/2024
Printed: 10/2/2024

DS Initial

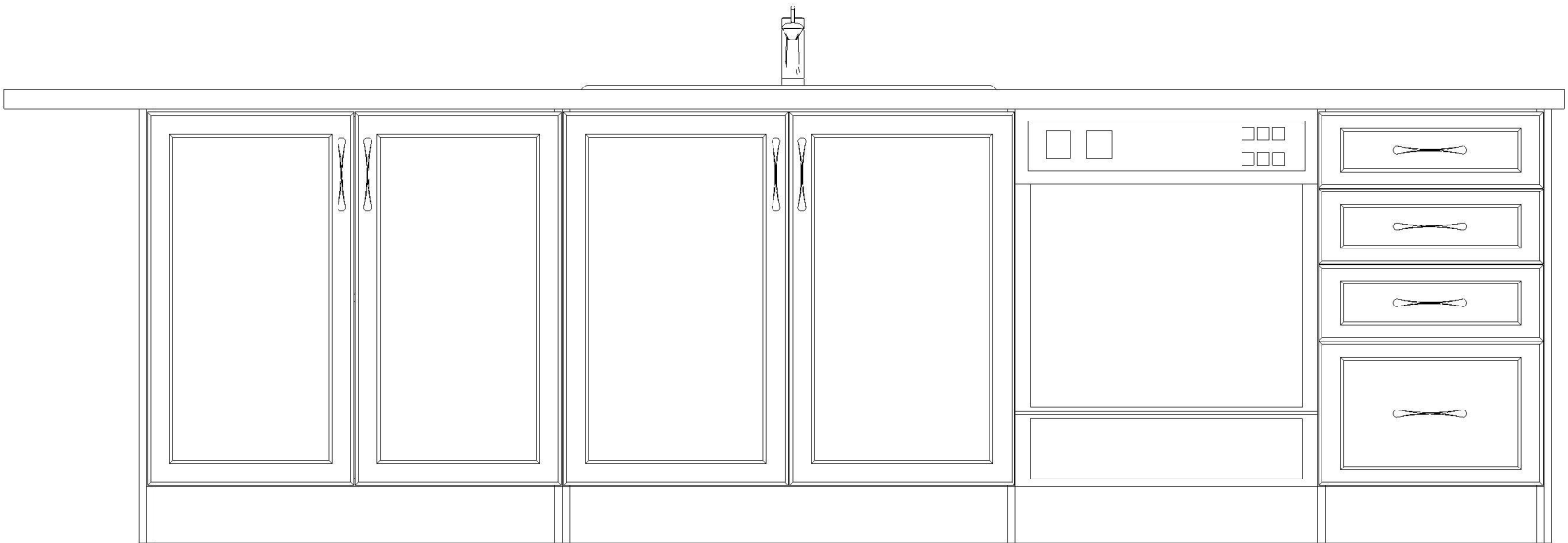

Note: This drawing is an artistic interpretation of the general appearance of the design. It is not meant to be an exact rendition.



Designed: 10/2/2024
Printed: 10/2/2024

DS Initial

DCR PHOENIX HOMES

NEWINGTON

VANITIES

5 BDRM

DV3 LOT 82

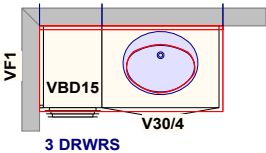

BEDROOM #2 ENSUITE

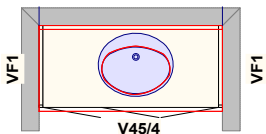

POWDER ROOM

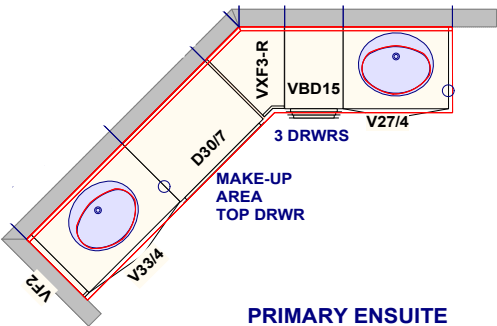

PRIMARY ENSUITE

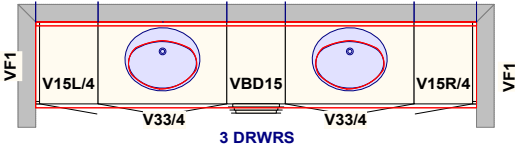

BEDROOM 3 & 5 - JACK & JILL ENSUITE

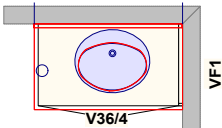

BEDROOM 4 ENSUITE

CUSTOMER APPROVAL

I have reviewed these drawings and understand the details of the design and the Cartier Kitchens specifications.

Signature _____

Date _____

All dimensions, size designations given are subject to verification on job site and adjustment to fit job conditions.



This is an original design and must not be released or copied unless applicable fee has been paid or job order placed.

Designed: 4/12/2023
Printed: 4/12/2023

Initial _____
DS _____

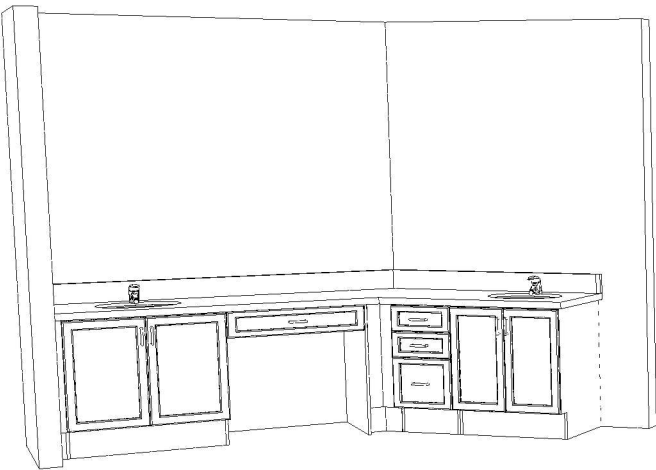

PRIMARY ENSUITE

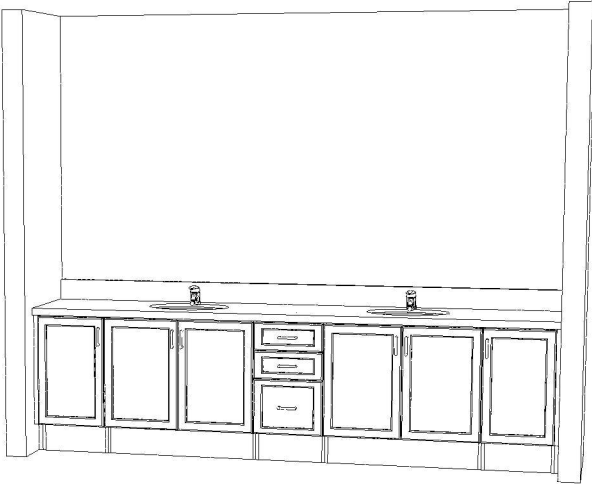

BEDROOM 3 & 5-JACK&JILL ENSUITE

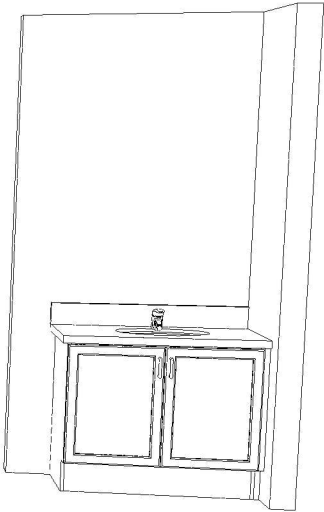

BEDROOM 4 ENSUITE

VANITY 3D VIEW

CUSTOMER APPROVAL

I have reviewed these drawings and understand the details of the design and the Cartier Kitchens specifications

Signature _____

Date _____

Note: This drawing is an artistic interpretation of the general appearance of the design. It is not meant to be an exact rendition.



Designed: 4/12/2023
Printed: 4/12/2023

DS

Initial

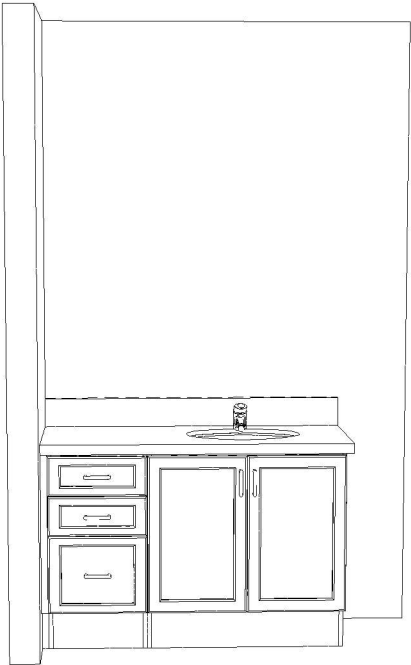

BEDROOM #2 ENSUITE

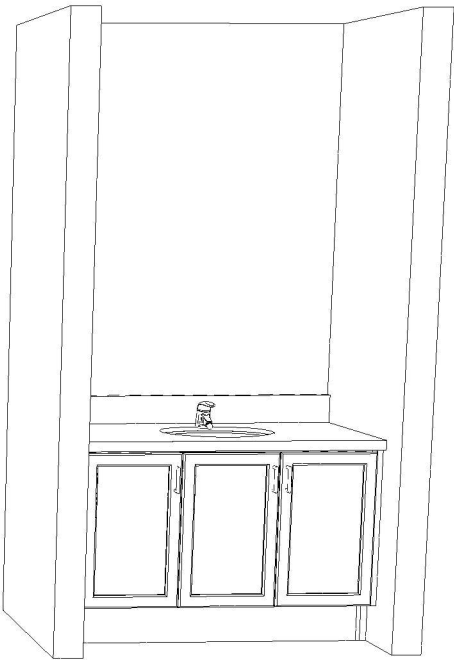

POWDER ROOM

OPTIONAL IN-LAW SUITE
ACCESSIBLE ENSUITE

IN LAW - ENSUITE

VANITY 3D VIEW

CUSTOMER APPROVAL

I have reviewed these drawings and understand the details of the design and the Cartier Kitchens specifications

Signature _____

Date _____

Note: This drawing is an artistic interpretation of the general appearance of the design. It is not meant to be an exact rendition.



Designed: 4/12/2023
Printed: 4/12/2023

DS

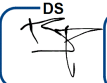

Initial

