

KITCHEN

PERIMETER
DOOR STYLE: RETRO
FINISH: COTTON
SPECIES: THERMOFOIL
DRAWER FRONT: STANDARD
DRAWER BOX: TANDEM
BOX INTERIOR: WHITE MELAMINE
HINGE: SOFT CLOSE

HARDWARE: RICHELIEU PULL 9898- BLACK (BP9825990)

ISLAND
DOOR STYLE: MANCINI
FINISH: HAZEL
SPECIES: MELMAINE
DRAWER FRONT: STANDARD
DRAWER BOX: TANDEM
BOX INTERIOR: WHITE MELAMINE
HINGE: SOFT CLOSE

HARDWARE: RICHELIEU PULL 9898- BLACK (BP9825990)
COUNTERTOP: N/A

TOUCH UP KIT X2
DWKIT X1
KICKB96 X4
SCRIBE96 X4
FURRING96NB X4

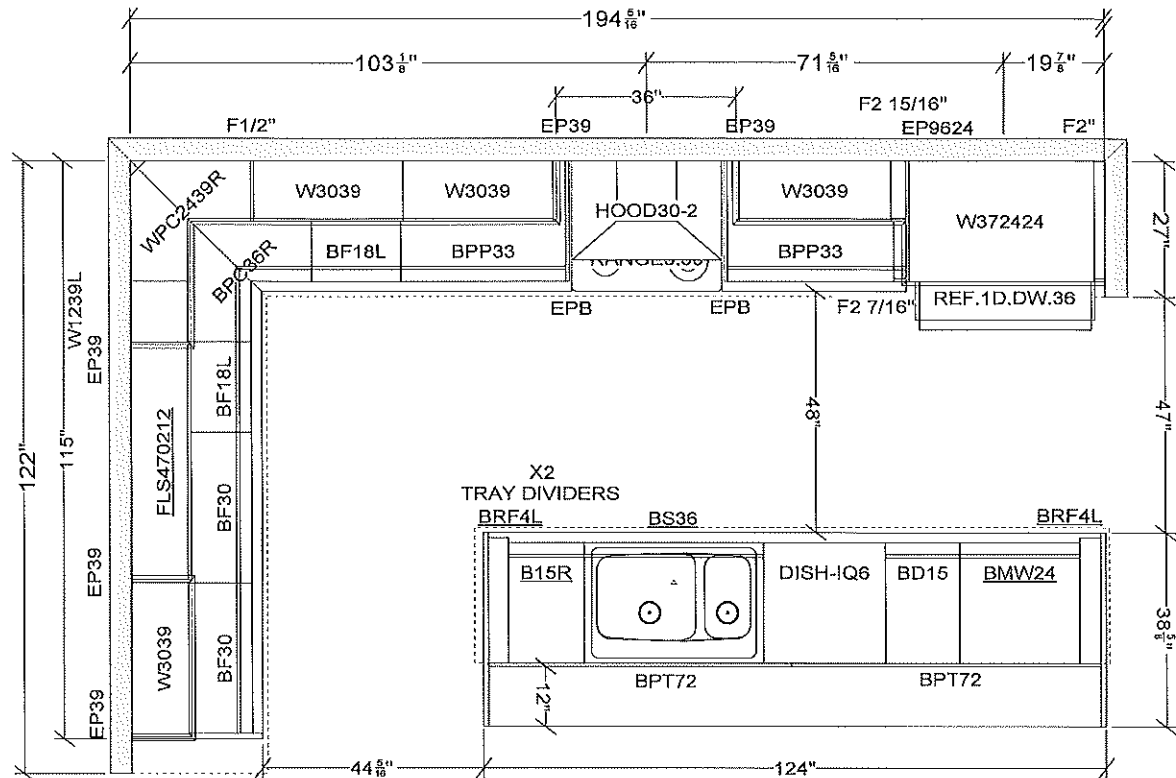

All dimensions and size designations given are subject to verification on job site and adjustment to fit job conditions.

2020

This is an original design and must not be released or copied unless applicable fee has been paid or job order placed.

Designed: 10/31/2024
Printed: 11/1/2024



Note: This drawing is an artistic interpretation of the general appearance of the design. It is not meant to be an exact rendition.

2020

Designed: 10/31/2024
Printed: 11/1/2024

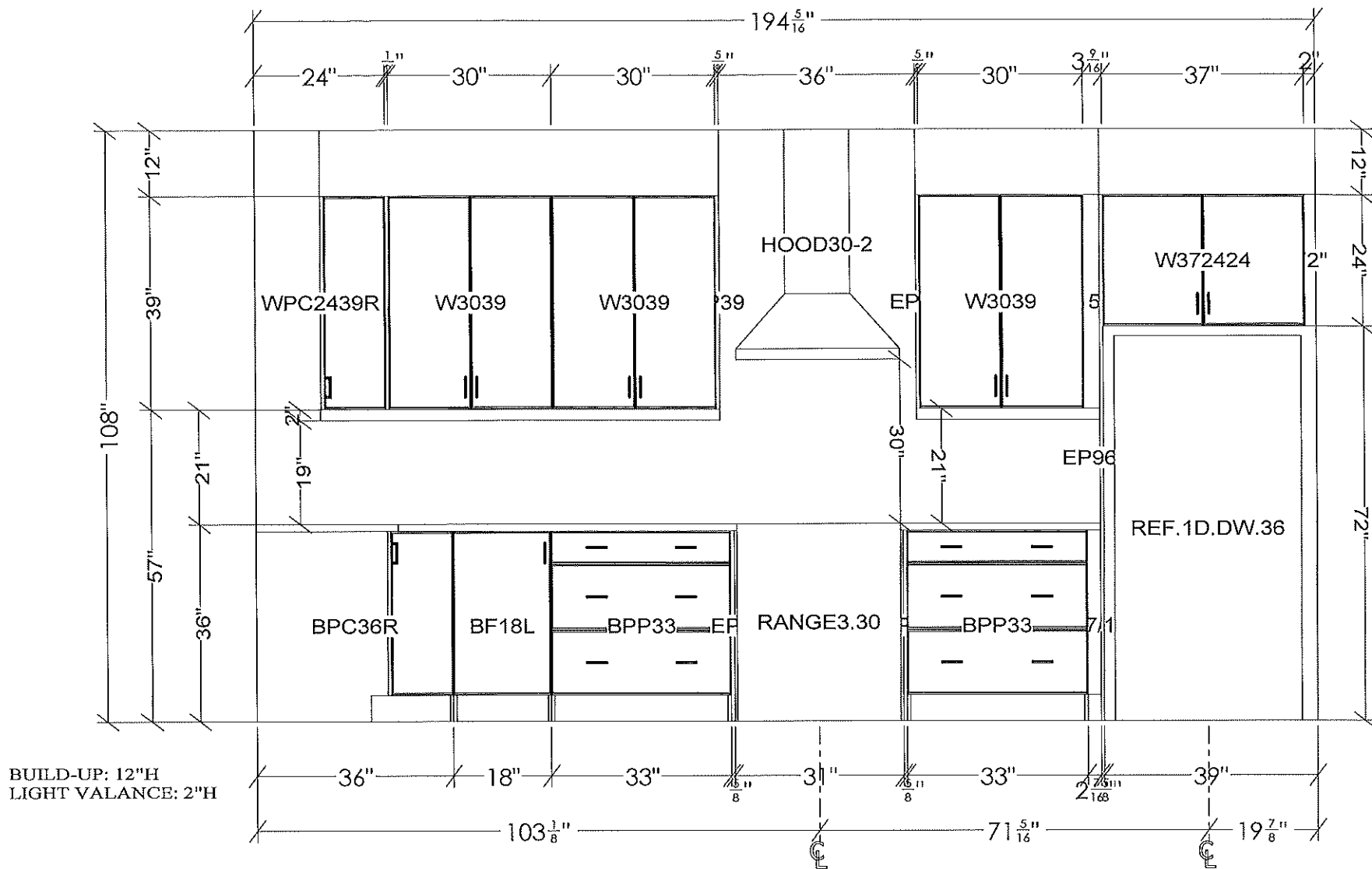

All dimensions .size designations given are subject to verification on job site and adjustment to fit job conditions.

2020

This is an original design and must not be released or copied unless applicable fee has been paid or job order placed.

Designed: 10/31/2024
Printed: 11/1/2024

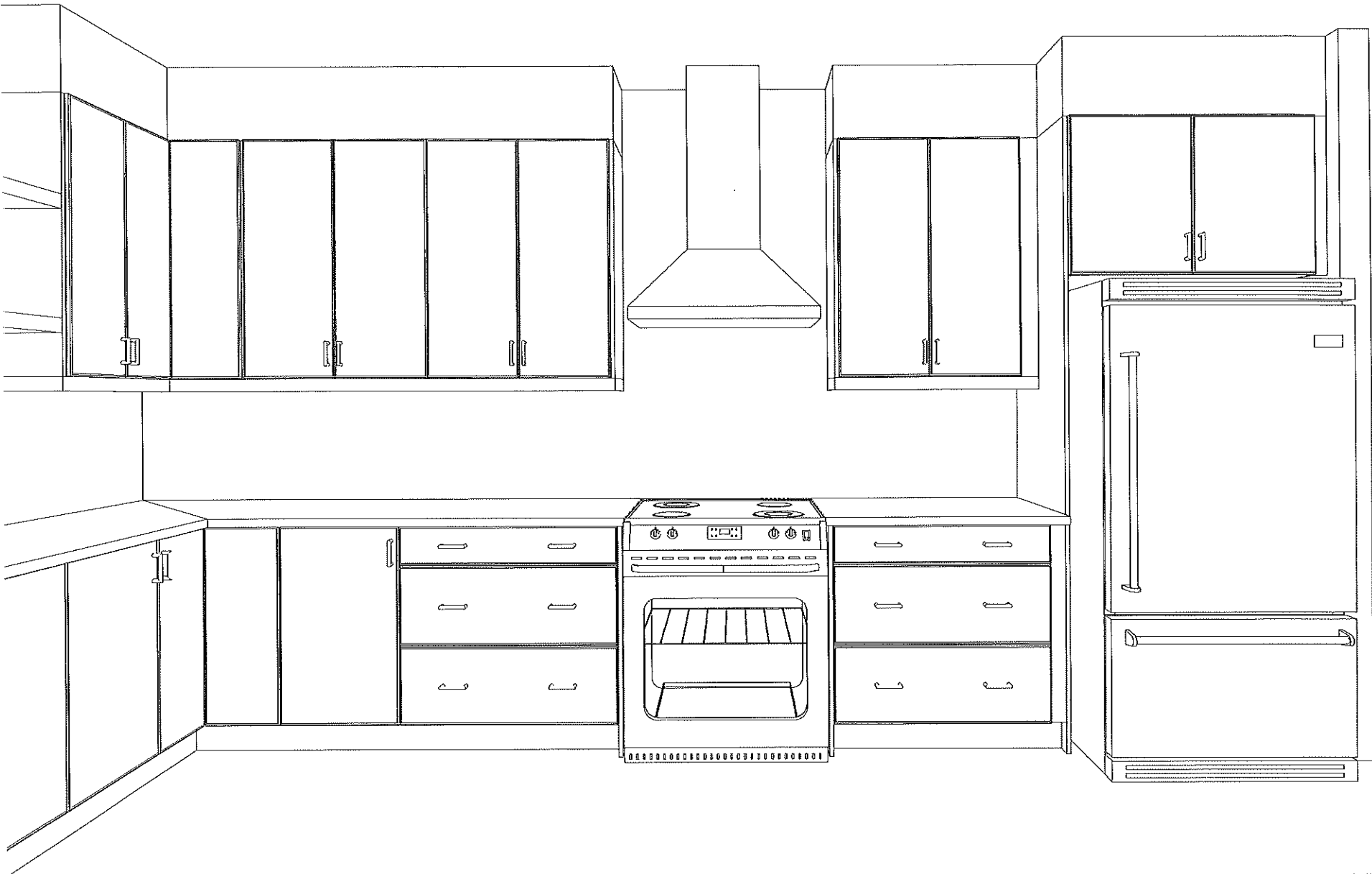

Note: This drawing is an artistic interpretation of the general appearance of the design. It is not meant to be an exact rendition.	2020	Designed: 10/31/2024 Printed: 11/1/2024
KITCHEN	All	Drawing #: 1

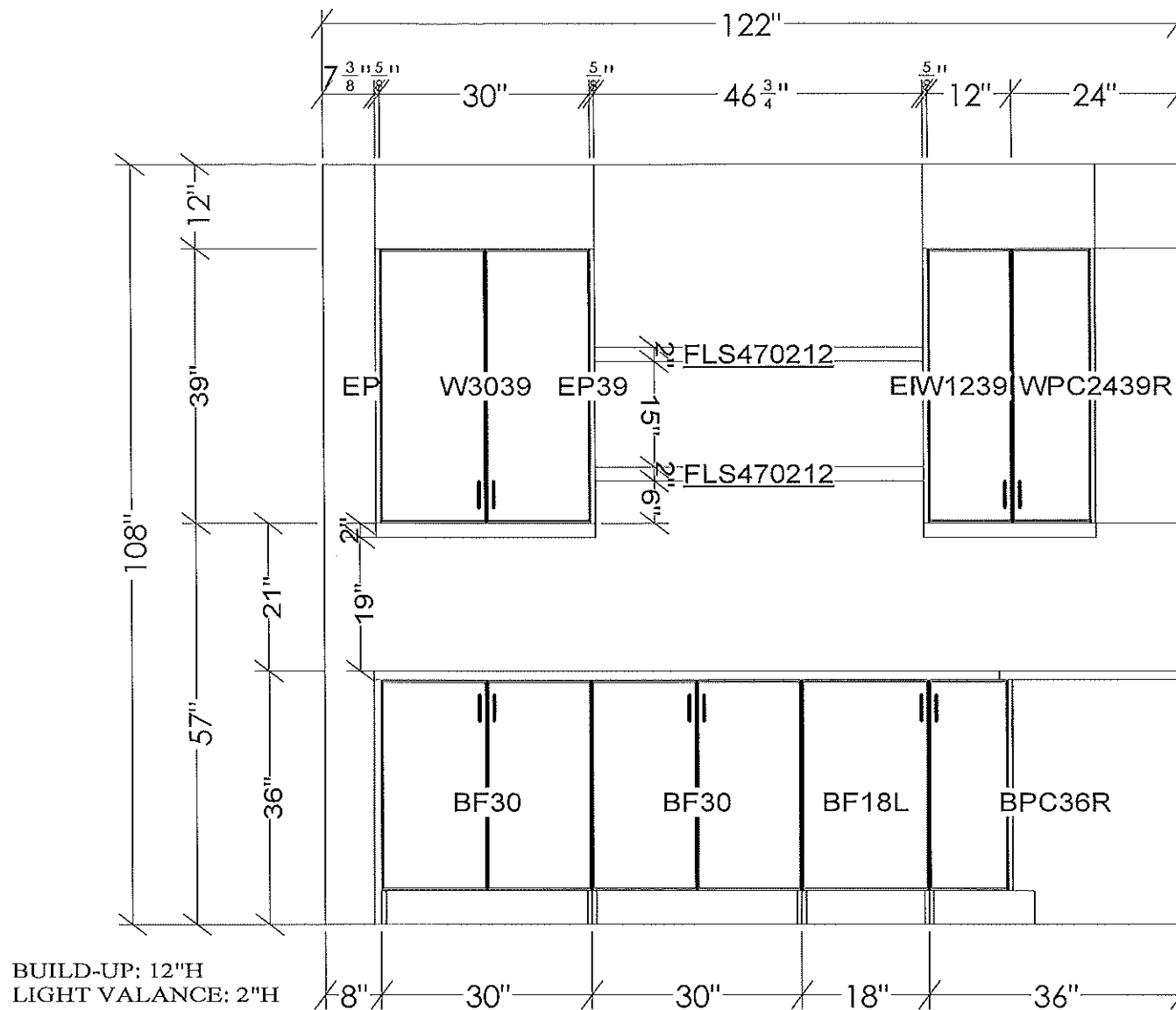

All dimensions size designations given are subject to verification on job site and adjustment to fit job conditions.	2020	This is an original design and must not be released or copied unless applicable fee has been paid or job order placed.	Designed: 10/31/2024 Printed: 11/1/2024
KITCHEN	El 2	Drawing #: 1	Scale : 0 1/2" 1'



Note: This drawing is an artistic interpretation of the general appearance of the design. It is not meant to be an exact rendition.

2020

Designed: 10/31/2024
Printed: 11/1/2024

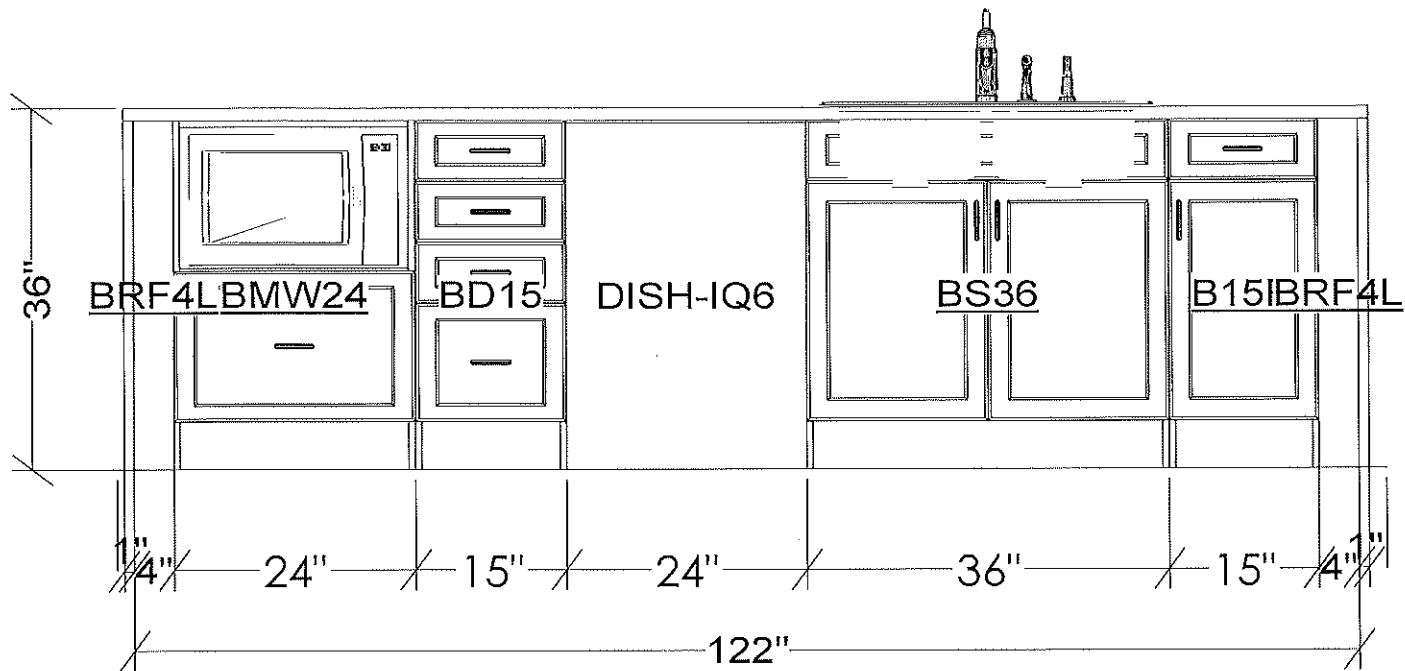

All dimensions & size designations given are subject to verification on job site and adjustment to fit job conditions.

2020

This is an original design and must not be released or copied unless applicable fee has been paid or job order placed.

Designed: 10/31/2024
Printed: 10/31/2024

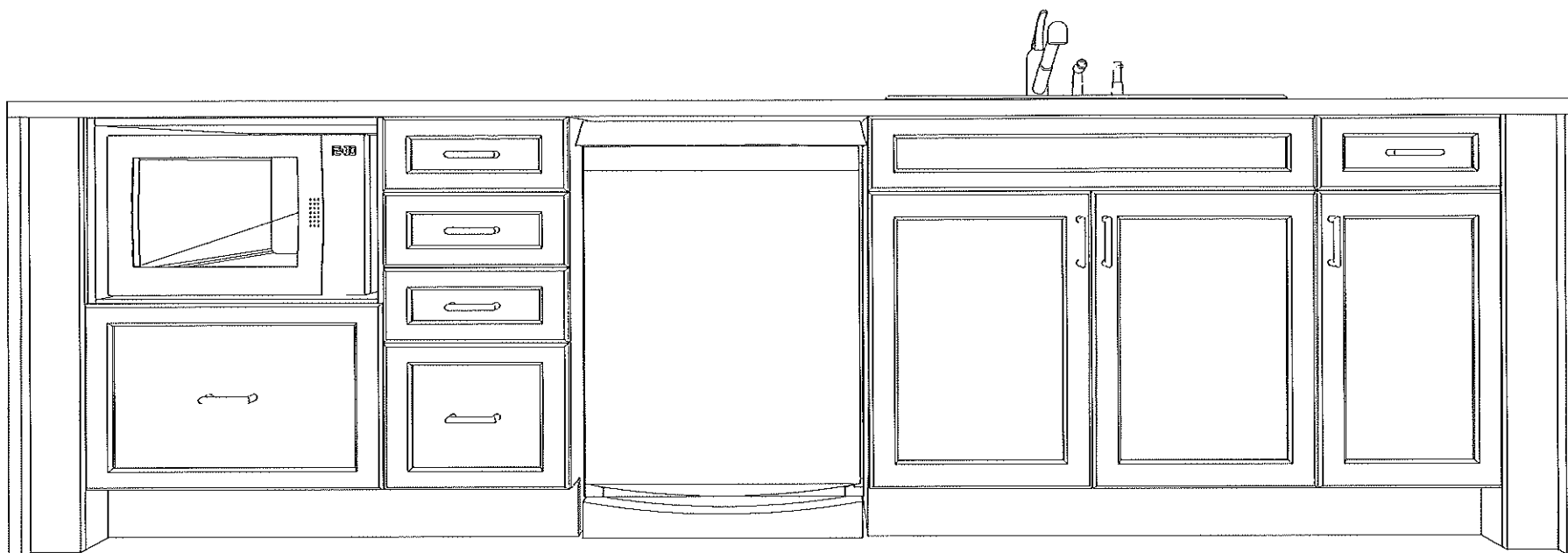

Note: This drawing is an artistic interpretation of the general appearance of the design. It is not meant to be an exact rendition.

2020

Designed: 10/31/2024
Printed: 10/31/2024

DOOR STYLE: MANCINI
 FINISH: HAZEL
 SPECIES: MELAMINE
 DRAWER FRONT: TANDEM
 DRAWER BOX: METABOX
 BOX INTERIOR: WHITE MELAMINE
 HINGE: SOFT CLOSE

 HARDWARE: RICHELIEU PULL 5632
 MATTE BLACK (BP5632596900)
 COUNTERTOP: N/A

 TOUCH UP KIT X1

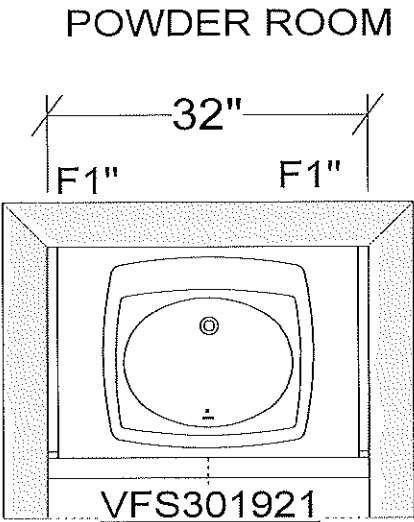

FLOATING VANITY

All dimensions size designations given are subject to verification on job site and adjustment to fit job conditions.	2020	This is an original design and must not be released or copied unless applicable fee has been paid or job order placed.	Designed: 10/31/2024 Printed: 10/31/2024	
POWDER		All	Drawing #: 1	Scale : 0 5/8" 1'

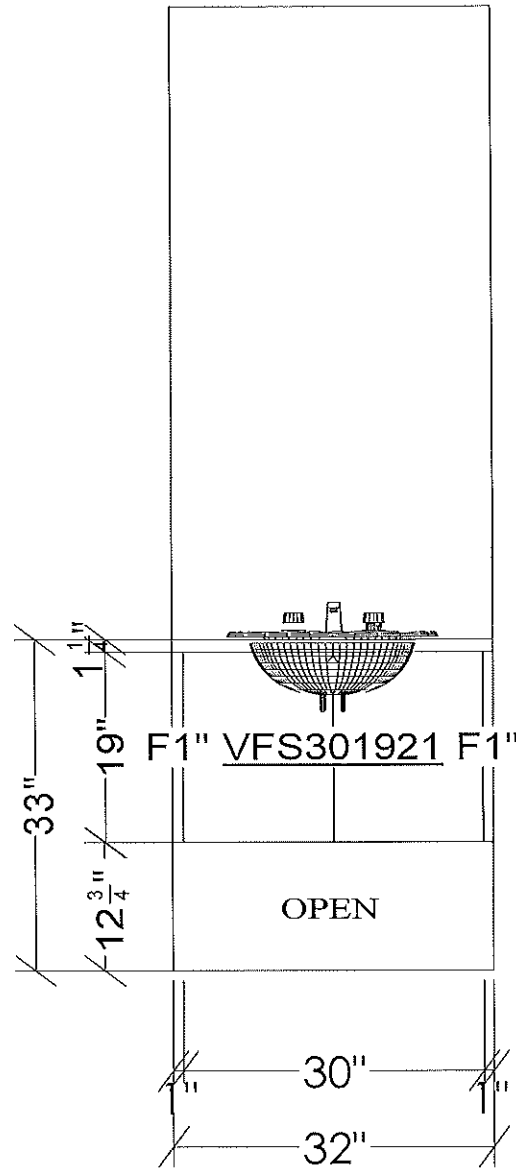

All dimensions size designations given are subject to verification on job site and adjustment to fit job conditions.	2020	This is an original design and must not be released or copied unless applicable fee has been paid or job order placed.	Designed: 10/31/2024 Printed: 10/31/2024	
POWDER			Scale : 0 5/8" 1'	

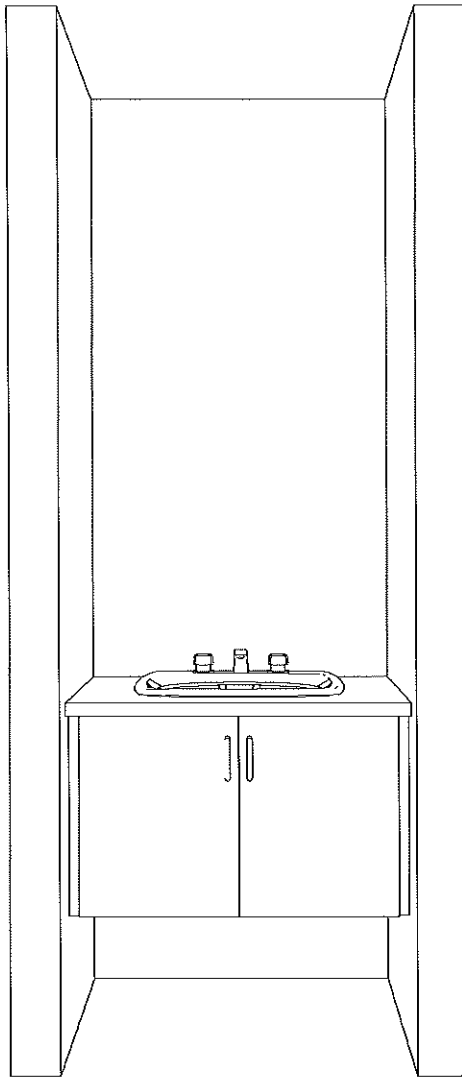

Note: This drawing is an artistic interpretation of the general appearance of the design. It is not meant to be an exact rendition.

2020

Designed: 10/31/2024
Printed: 10/31/2024

POWDER

All

Drawing #: 1

DOOR STYLE: RETRO
 FINISH: COTTOM
 SPECIES: THERMOFOIL
 DRAWER FRONT: TANDEM
 DRAWER BOX: METABOX
 BOX INTERIOR: WHITE MELAMINE
 HINGE: SOFT CLOSE

HARDWARE: RICHELIEU PULL 5632
 MATTE BLACK (BP5632596900)
 COUNTERTOP: N/A

TOUCH UP KIT X1
 KICKV96 X1
 SCRIBE96 X1

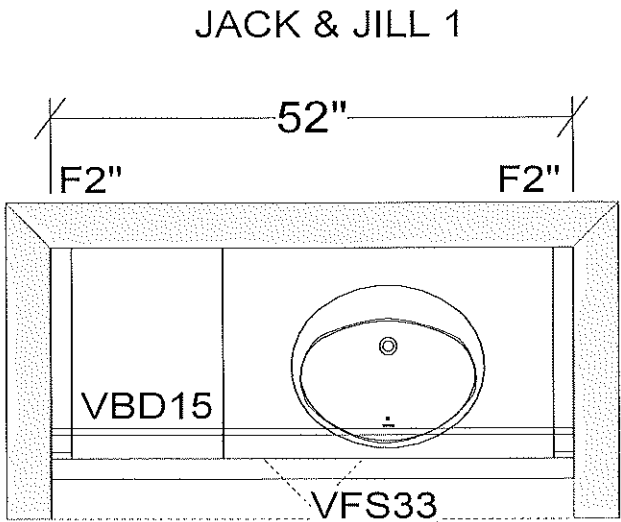

All dimensions _size designations given are subject to verification on job site and adjustment to fit job conditions.	2020	This is an original design and must not be released or copied unless applicable fee has been paid or job order placed.	Designed: 10/31/2024 Printed: 10/31/2024	
JACK AND JILL 1		All	Drawing #: 1	Scale : 0 5/8" 1'

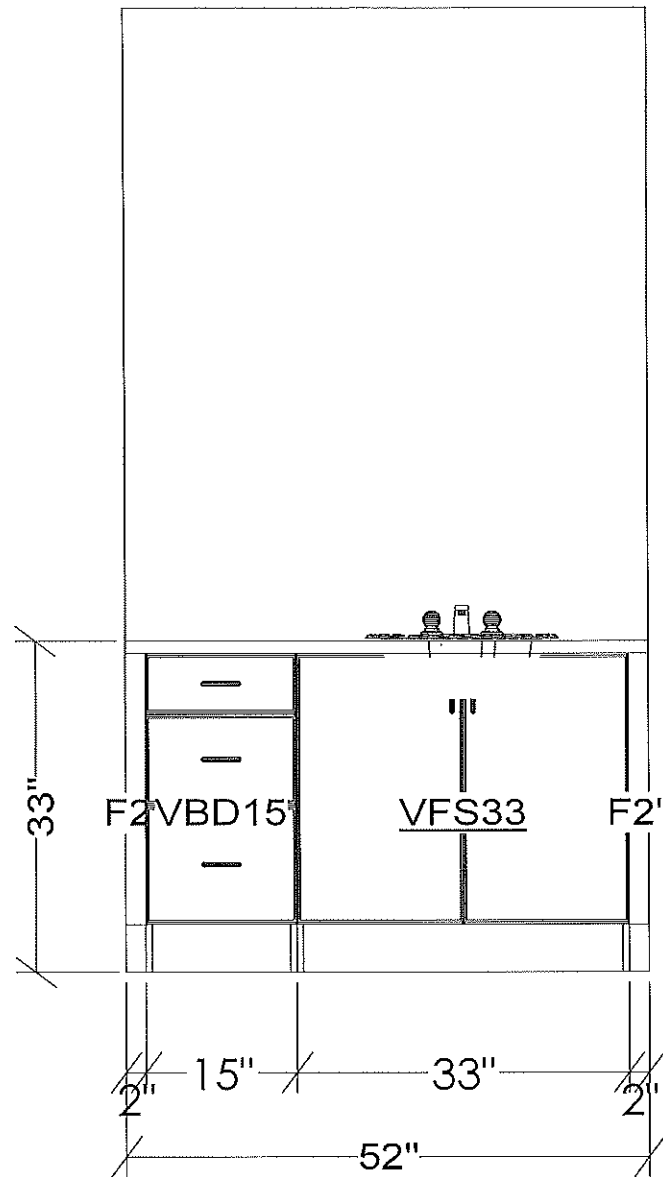

All dimensions size designations given are subject to verification on job site and adjustment to fit job conditions.	2020	This is an original design and must not be released or copied unless applicable fee has been paid or job order placed.	Designed: 10/31/2024 Printed: 10/31/2024
JACK AND JILL 1	El 1	Drawing #: 1	Scale : 0 5/8" 1'



Note: This drawing is an artistic interpretation of the general appearance of the design. It is not meant to be an exact rendition.

2020

Designed: 10/31/2024
Printed: 10/31/2024

DOOR STYLE: MANCINI
FINISH: ASPEN
SPECIES: MELAMINE
DRAWER FRONT: TANDEM
DRAWER BOX: METABOX
BOX INTERIOR: WHITE MELAMINE
HINGE: SOFT CLOSE

HARDWARE: RICHELIEU PULL 5632
MATTE BLACK (BP5632596900)
COUNTERTOP: N/A

TOUCH UP KIT X1
KICKV96 X2
SCRIBE96 X2

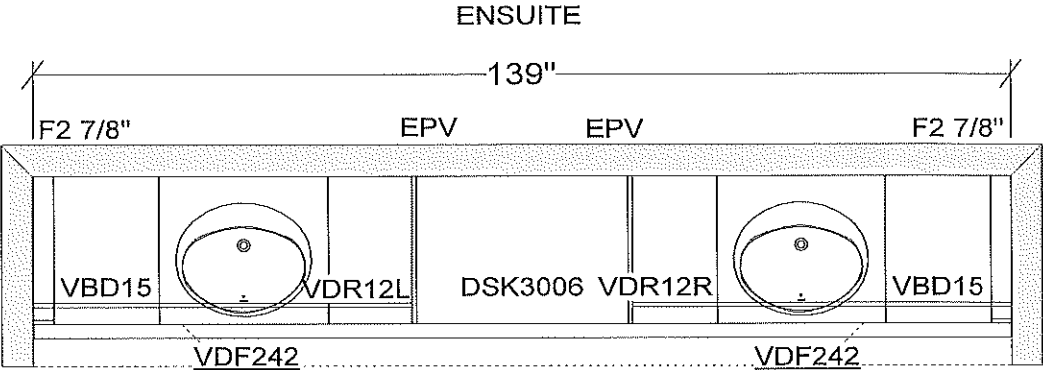

All dimensions _size designations given are subject to verification on job site and adjustment to fit job conditions.	2020	This is an original design and must not be released or copied unless applicable fee has been paid or job order placed.	Designed: 10/31/2024 Printed: 10/31/2024	
ENSUITE		All	Drawing #: 1	Scale : 0 7/16" 1'

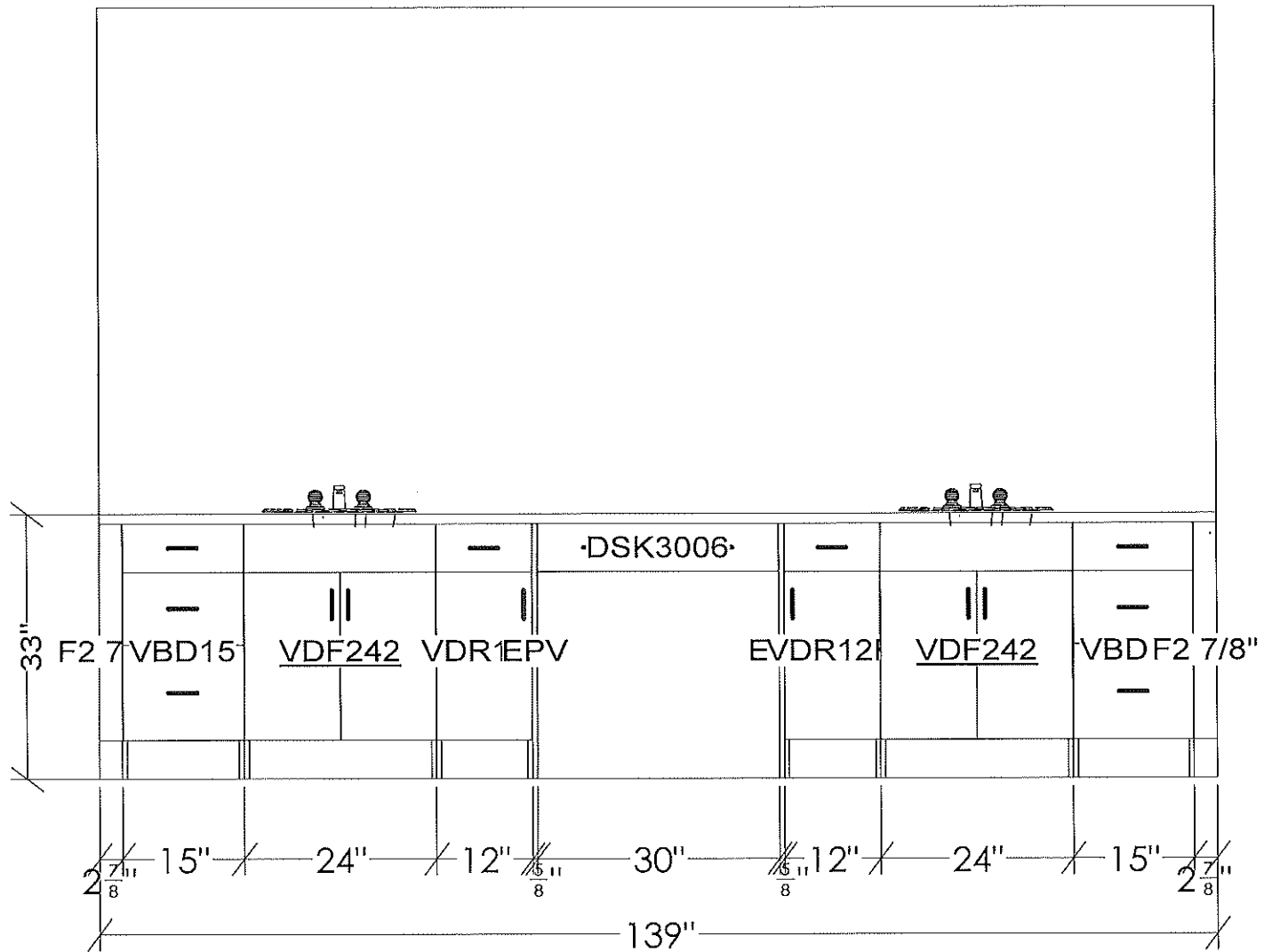

All dimensions size designations given are subject to verification on job site and adjustment to fit job conditions.

2020

This is an original design and must not be released or copied unless applicable fee has been paid or job order placed.

Designed: 10/31/2024
Printed: 10/31/2024

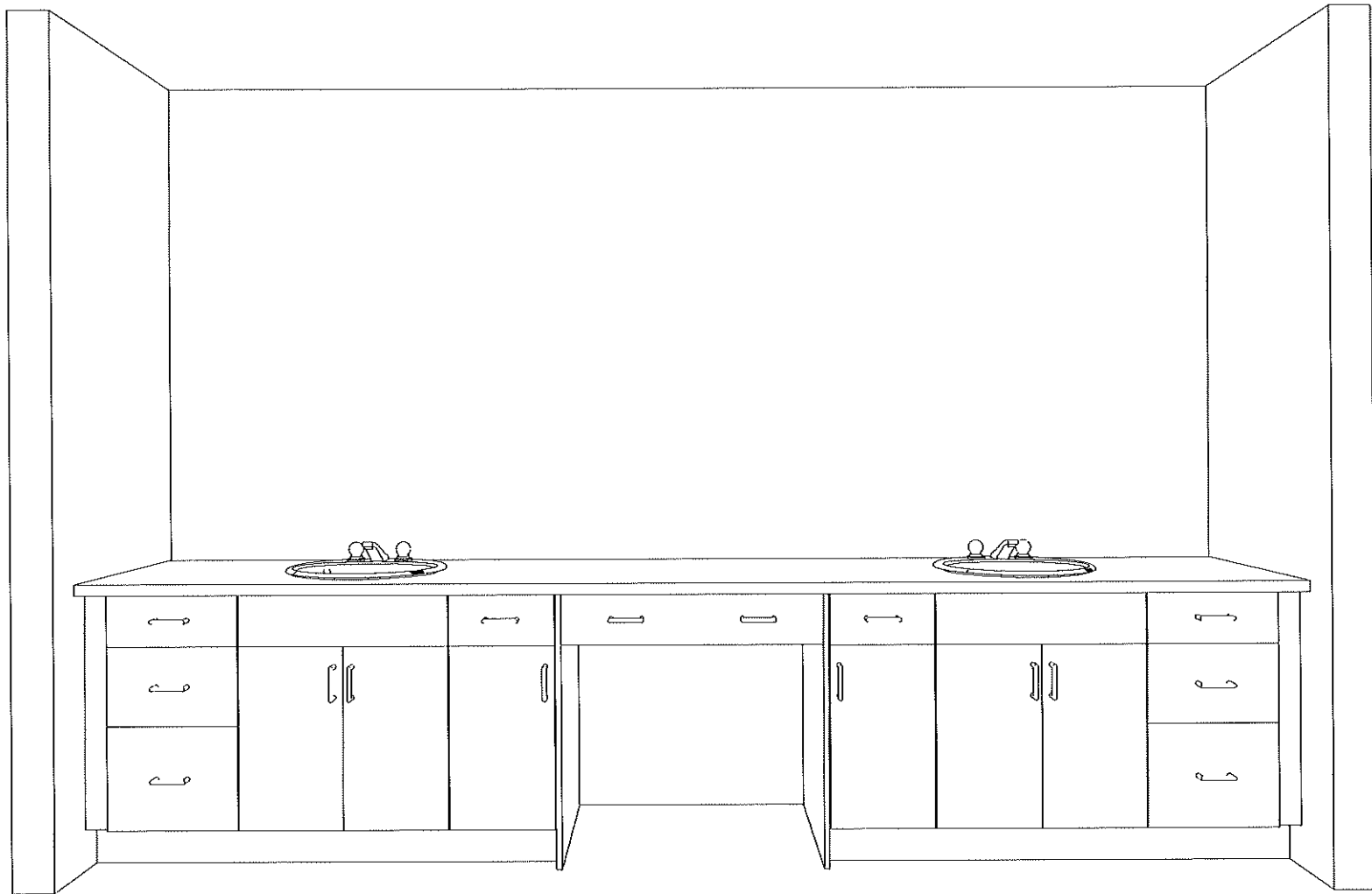

Note: This drawing is an artistic interpretation of the general appearance of the design. It is not meant to be an exact rendition.

2020

Designed: 10/31/2024
Printed: 10/31/2024

ENSUITE

All

Drawing #: 1

DOOR STYLE: MANCINI
FINISH: ASPEN
SPECIES: MELAMINE
DRAWER FRONT: TANDEM
DRAWER BOX: METABOX
BOX INTERIOR: WHITE MELAMINE
HINGE: SOFT CLOSE

HARDWARE: RICHELIEU PULL 5632
MATTE BLACK (BP5632596900)
COUNTERTOP: N/A

TOUCH UP KIT X1
KICKV96 X1
SCRIBE96 X1

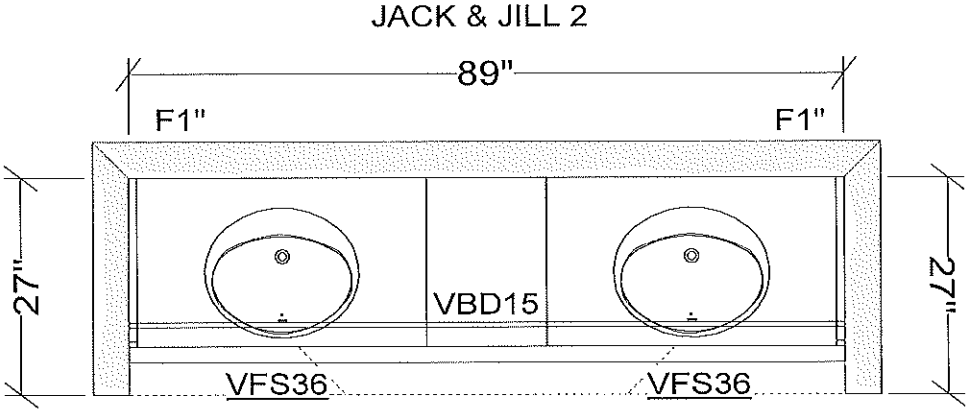

All dimensions _size designations given are subject to verification on job site and adjustment to fit job conditions.	2020	This is an original design and must not be released or copied unless applicable fee has been paid or job order placed.	Designed: 10/31/2024 Printed: 10/31/2024	
JACK AND JILL 2		All	Drawing #: 1	Scale : 0 1/2" 1'

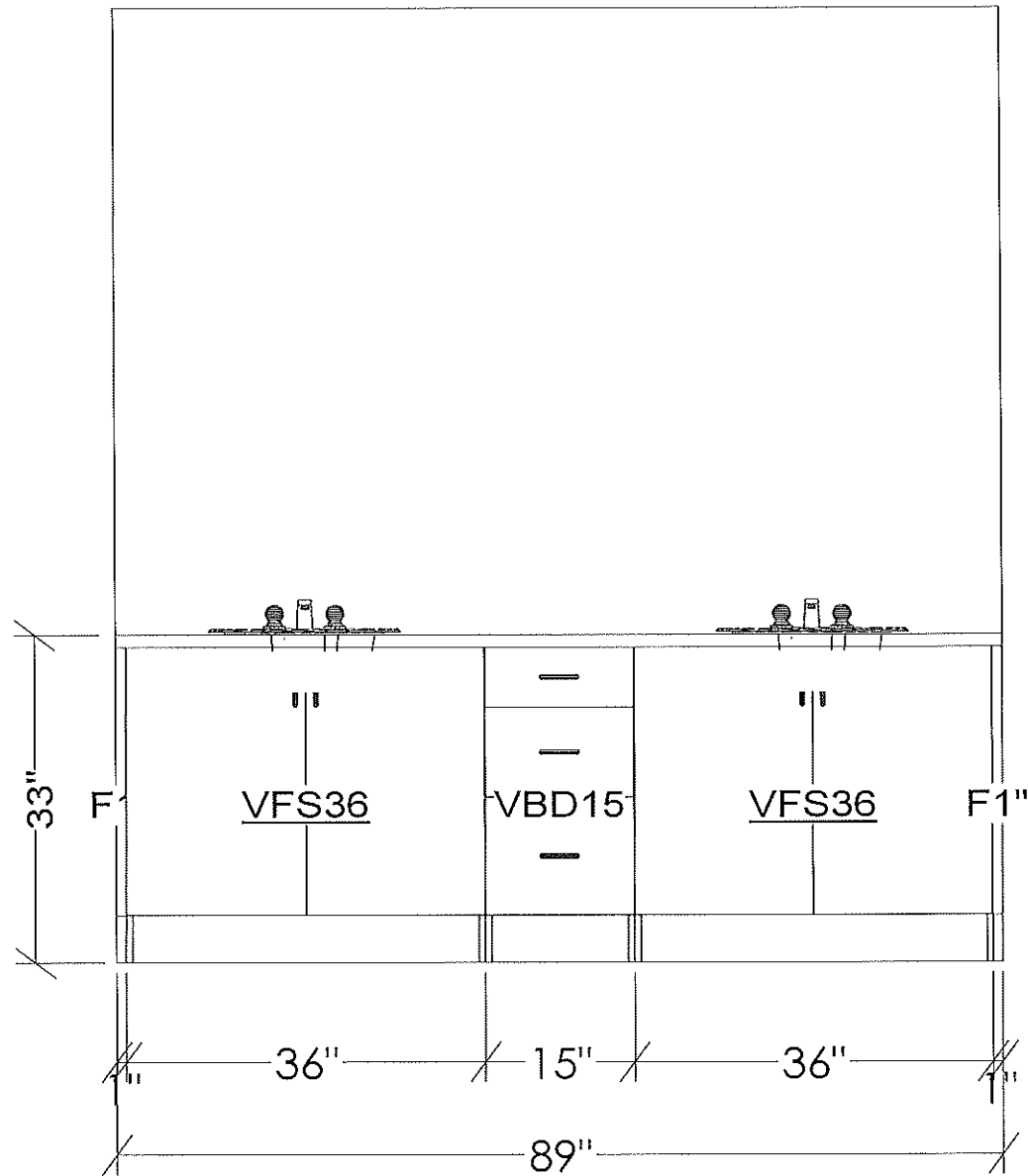

All dimensions size designations given are subject to verification on job site and adjustment to fit job conditions.

2020

This is an original design and must not be released or copied unless applicable fee has been paid or job order placed.

Designed: 10/31/2024
Printed: 10/31/2024

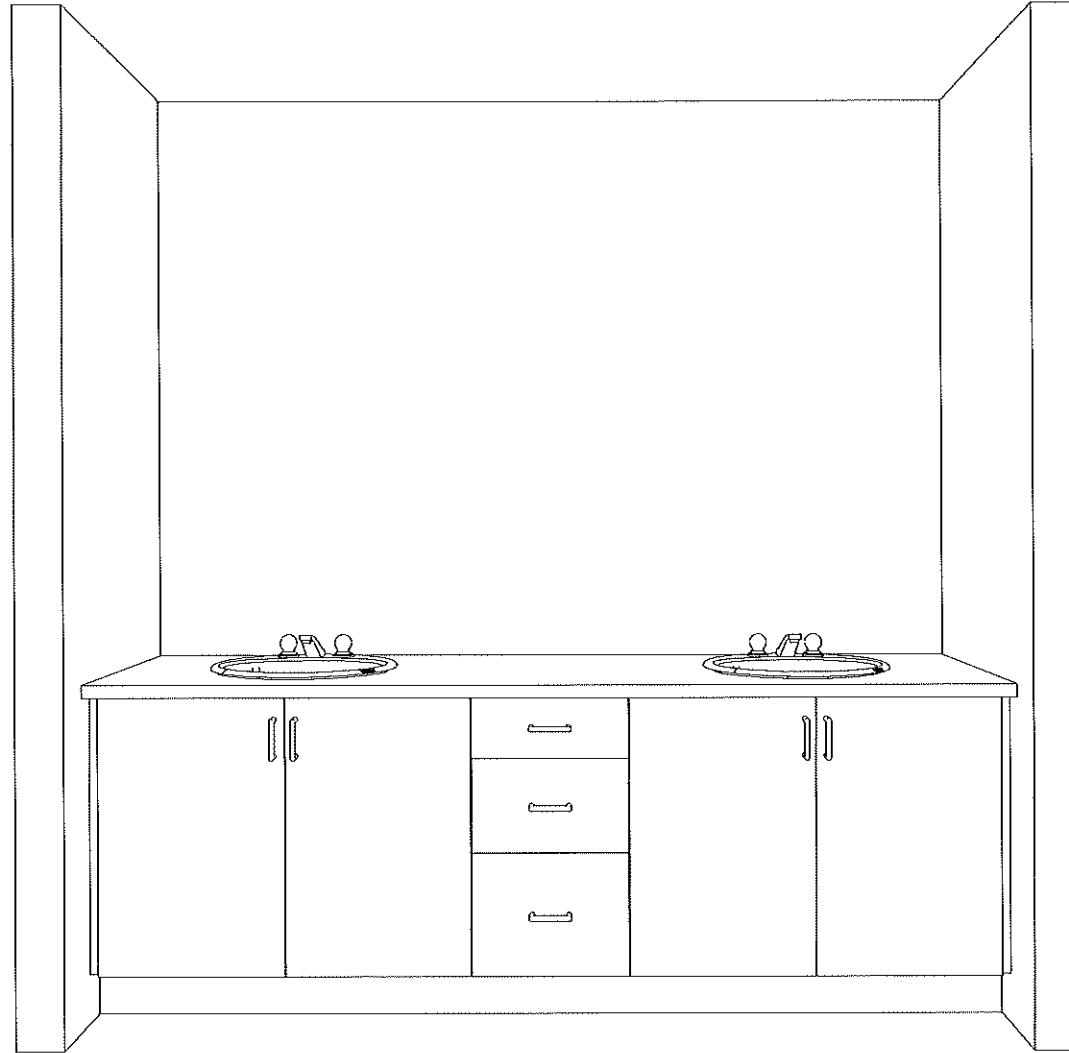

Note: This drawing is an artistic interpretation of the general appearance of the design. It is not meant to be an exact rendition.

2020

Designed: 10/31/2024
Printed: 10/31/2024

DOOR STYLE: RETRO
 FINISH: COTTON
 SPECIES: THERMOFOIL
 DRAWER FRONT: TANDEM
 DRAWER BOX: METABOX
 BOX INTERIOR: WHITE MELAMINE
 HINGE: SOFT CLOSE

HARDWARE: RICHELIEU PULL 5632
 MATTE BLACK (BP5632596900)
 COUNTERTOP:

TOUCH UP KIT X1
 KICKV96 X1
 SCRIBE96 X1

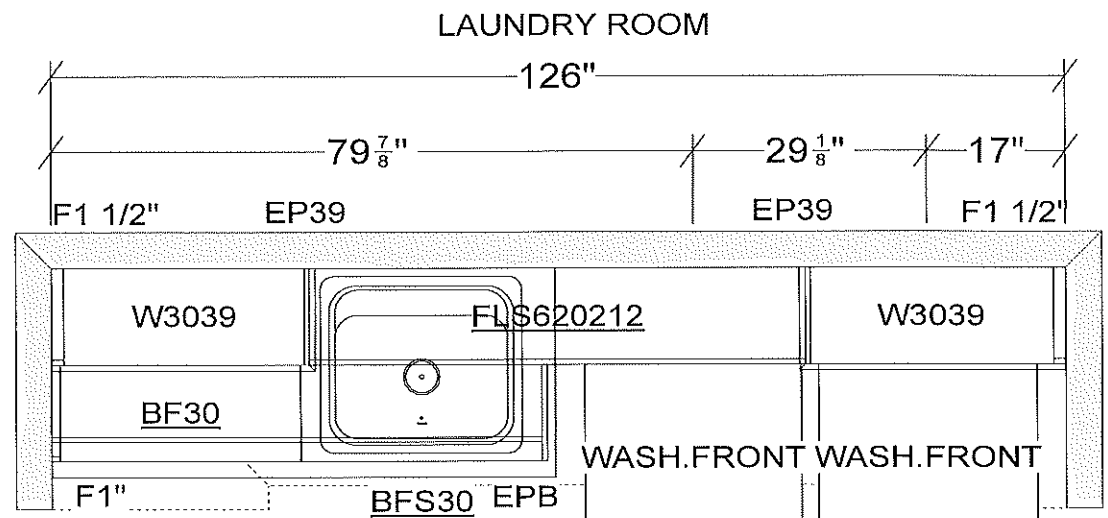

All dimensions and size designations given are subject to verification on job site and adjustment to fit job conditions.	2020	This is an original design and must not be released or copied unless applicable fee has been paid or job order placed.	Designed: 10/31/2024 Printed: 10/31/2024
LAUNDRY	All	Drawing #: 1	Scale : 0 1/2" 1'

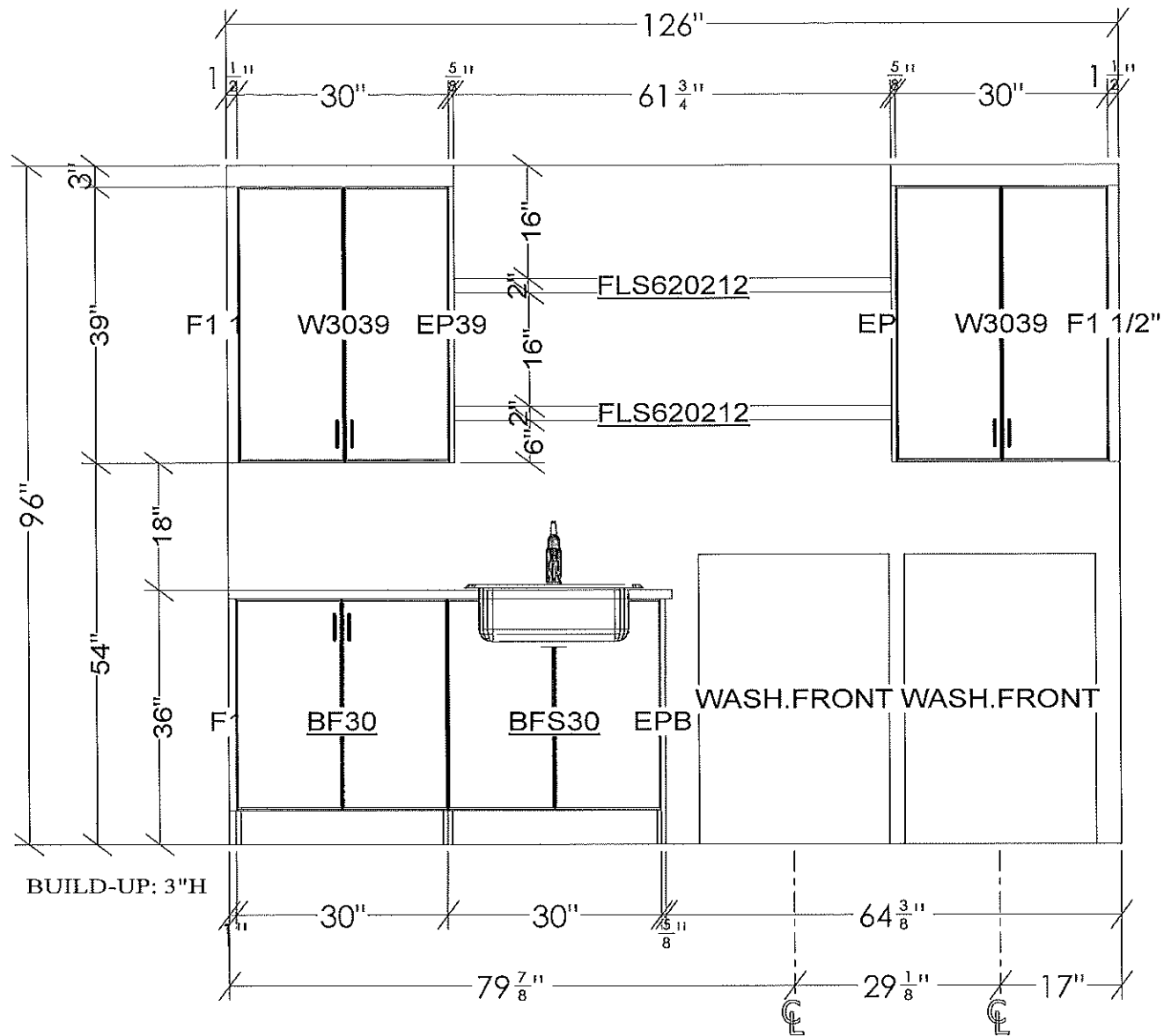

All dimensions and size designations given are subject to verification on job site and adjustment to fit job conditions.

2020

This is an original design and must not be released or copied unless applicable fee has been paid or job order placed.

Designed: 10/31/2024
Printed: 10/31/2024

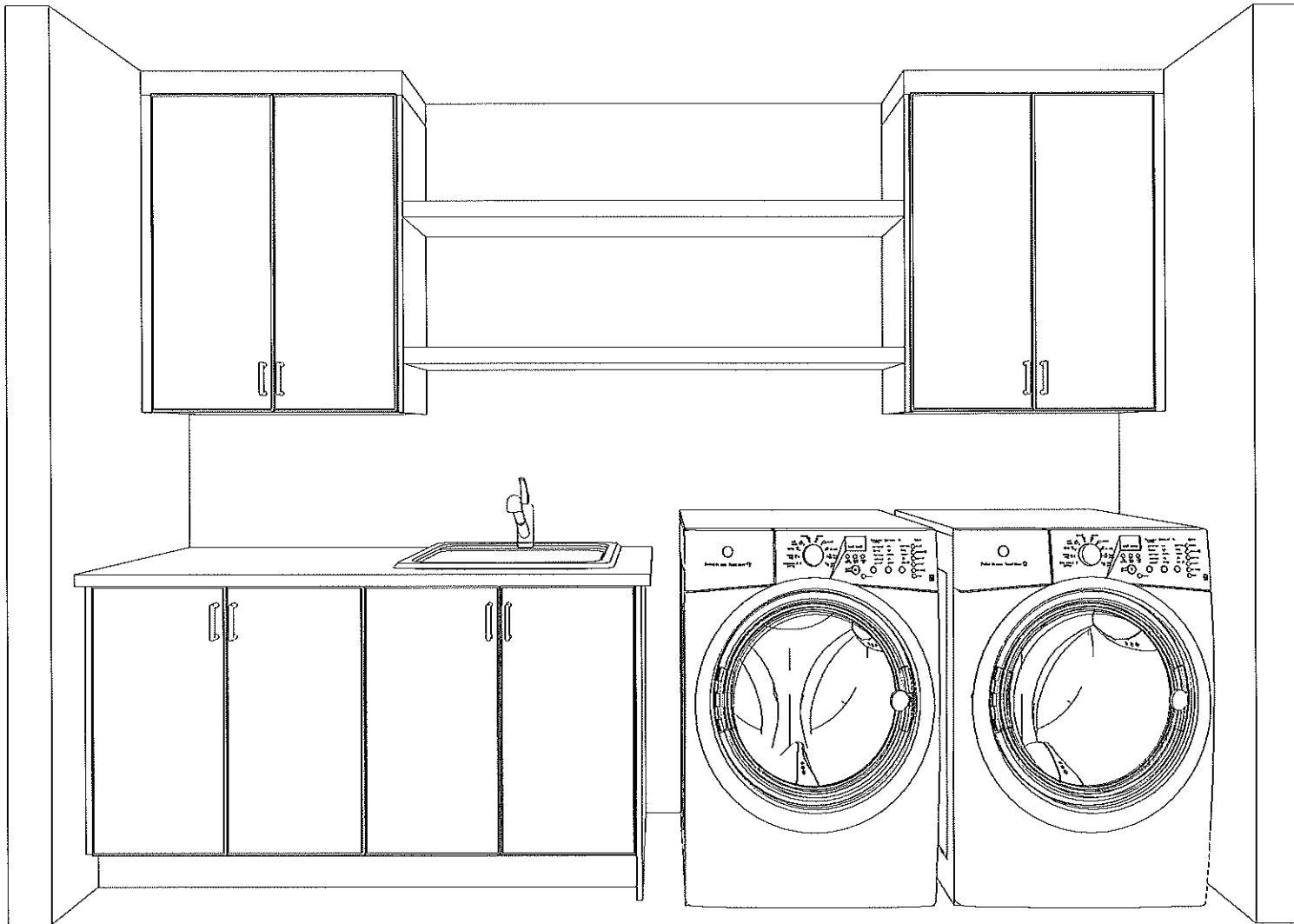

Note: This drawing is an artistic interpretation of the general appearance of the design. It is not meant to be an exact rendition.

2020

Designed: 10/31/2024
Printed: 10/31/2024