

DCR PHOENIX HOMES

NUVO - BACK TO BACK
STACKED TERRACE HOMES

LOWER UNIT

REVISION: JANUARY 17, 2023

UNIT 126

CABINETS - CARTIER LINE 1

HARDWARE - STD & 1ST UPGRADE

STD HINGES

STD METAL DRWRS

5 PCS - 5/8" KICK

6 PCS - FLAT SHOE MOULDING

CIVIC ADDRESS - 230 J Pingwi Place

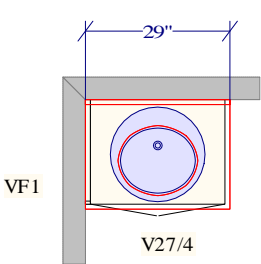
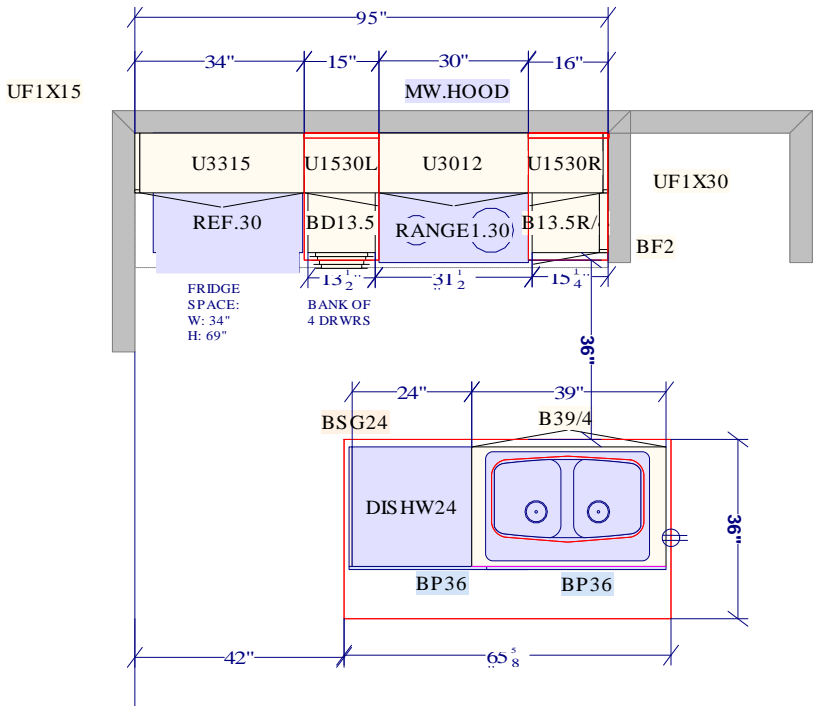

POWDER ROOM

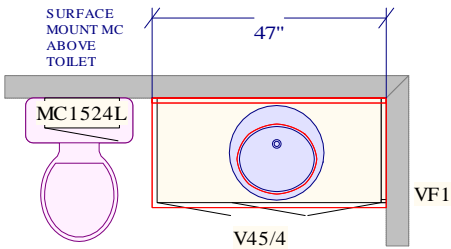

MAIN BATH

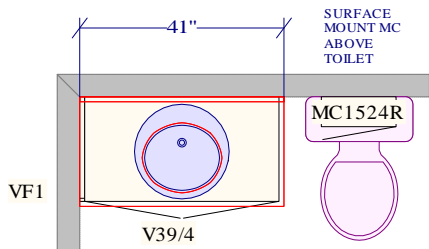

ENSUITE

CUSTOMER APPROVAL

I have reviewed these drawings and understand the details of the design and the Cartier Kitchens specifications

Signature _____

Date _____

All dimensions size designations given are subject to verification on job site and adjustment to fit job conditions.



This is an original design and must not be released or copied unless applicable fee has been paid or job order placed.

Designed: 1/17/2023
Printed: 1/17/2023

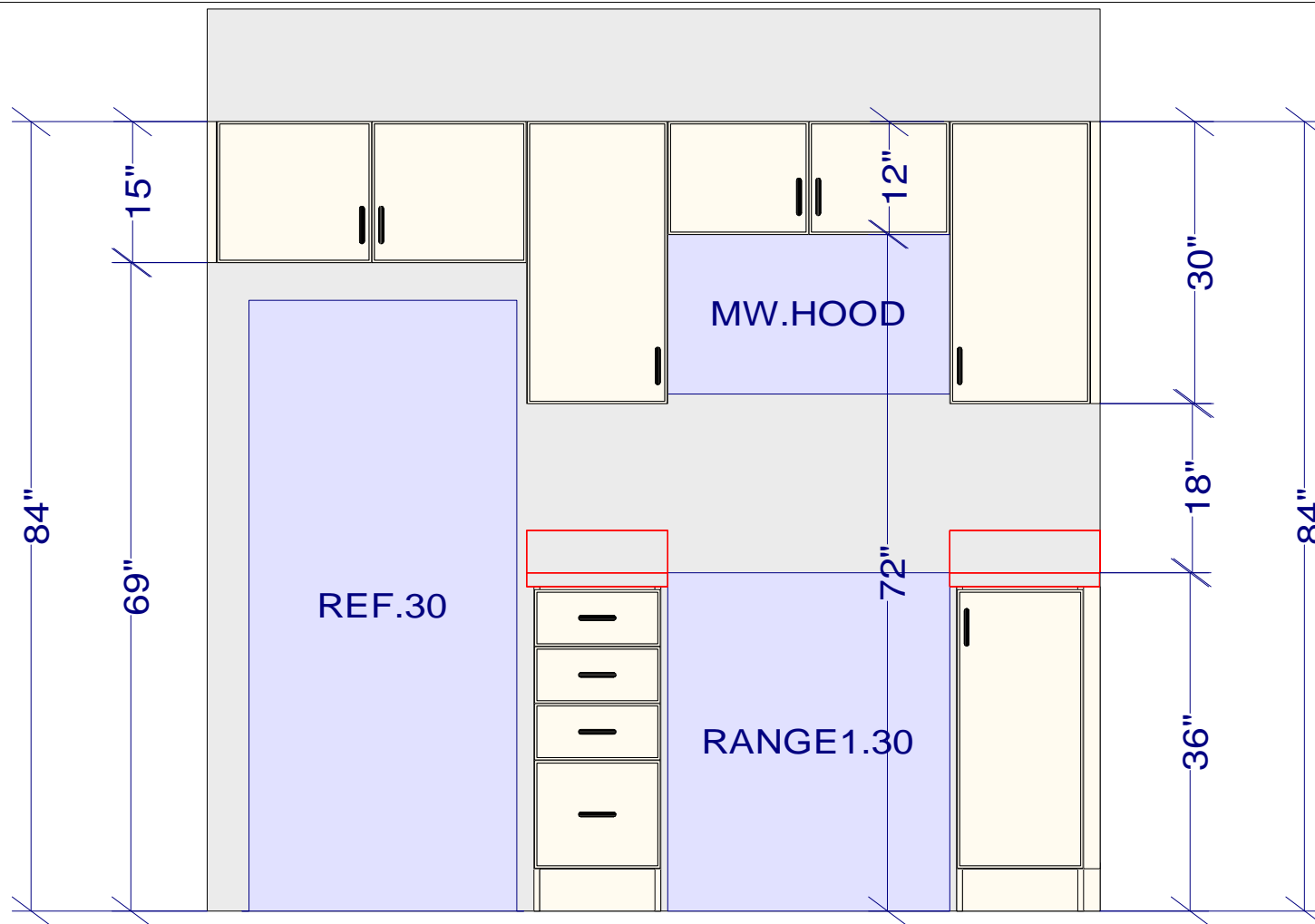

LOWER UNIT

CIVIC ADDRESS - 230 J Pingwi Place

FRIDGE / RANGE WALL ELEVATION

CUSTOMER APPROVAL

I have reviewed these drawings and understand the details of the design and the Cartier Kitchens specifications

Signature _____

Date _____

All dimensions _size designations given are subject to verification on job site and adjustment to fit job conditions.



This is an original design and must not be released or copied unless applicable fee has been paid or job order placed.

Designed: 2020-06-24
Printed: 2023-01-04

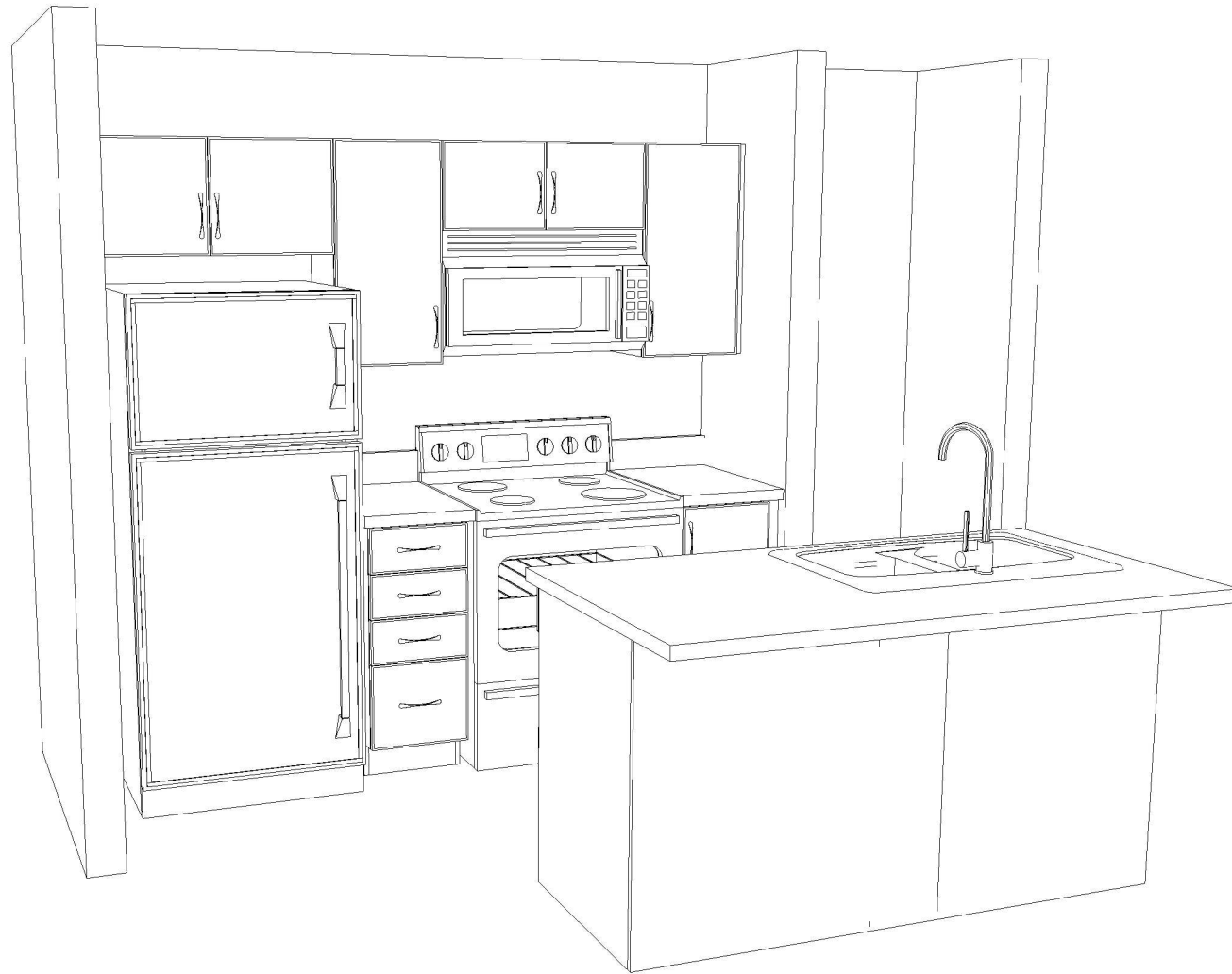

CIVIC ADDRESS - 230 J Pingwi Place

LOWER UNIT - KITCHEN 3D VIEW #1

CUSTOMER APPROVAL

I have reviewed these drawings and understand the details of the design and the Cartier Kitchens specifications

Signature _____

Date _____

Note: This drawing is an artistic interpretation of the general appearance of the design. It is not meant to be an exact rendition.



Designed: 1/17/2023
Printed: 1/17/2023

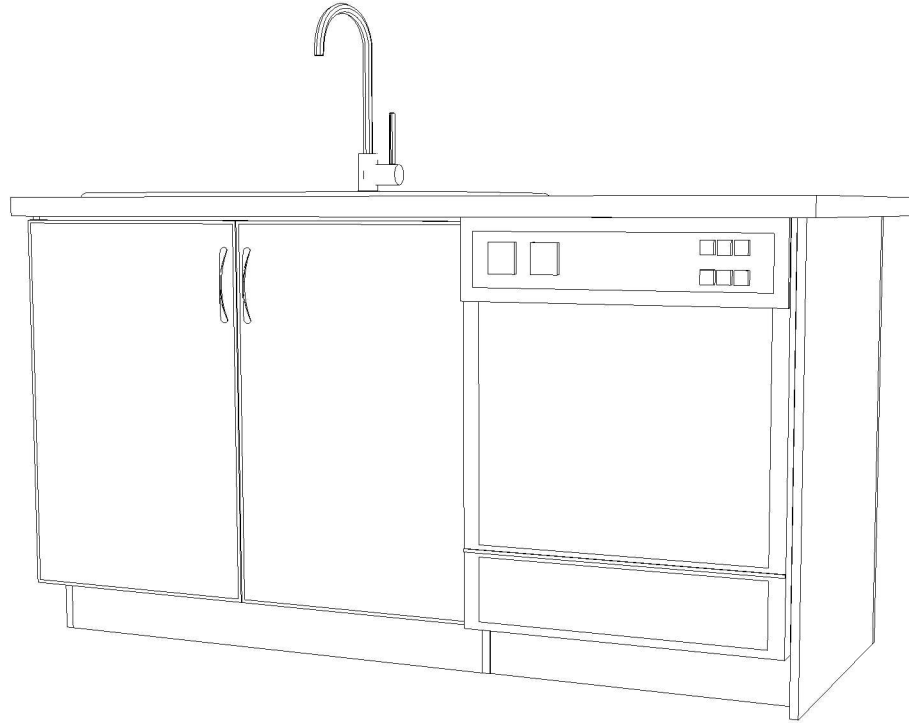

LOWER UNIT - KITCHEN - 3D VIEW #2

CIVIC ADDRESS - 230 J Pingwi Place

CUSTOMER APPROVAL

I have reviewed these drawings and understand the details of the design and the Cartier Kitchens specifications

Signature _____

Date _____

Note: This drawing is an artistic interpretation of the general appearance of the design. It is not meant to be an exact rendition.



Designed: 1/17/2023
Printed: 1/17/2023

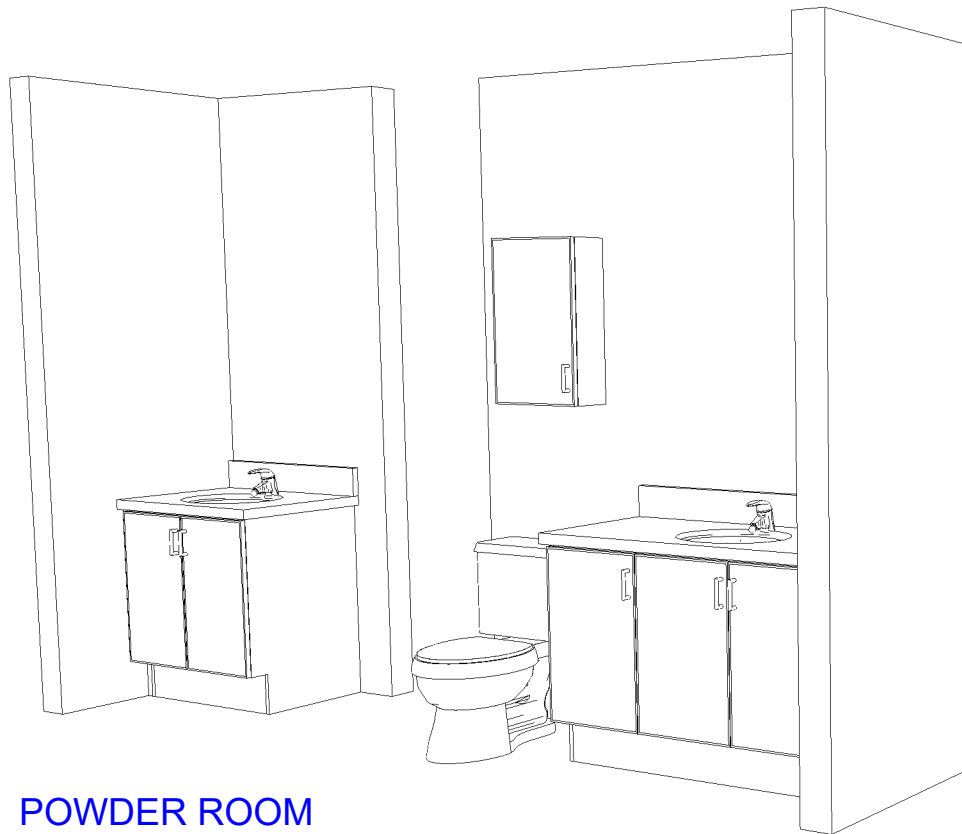

POWDER ROOM

MAIN BATH

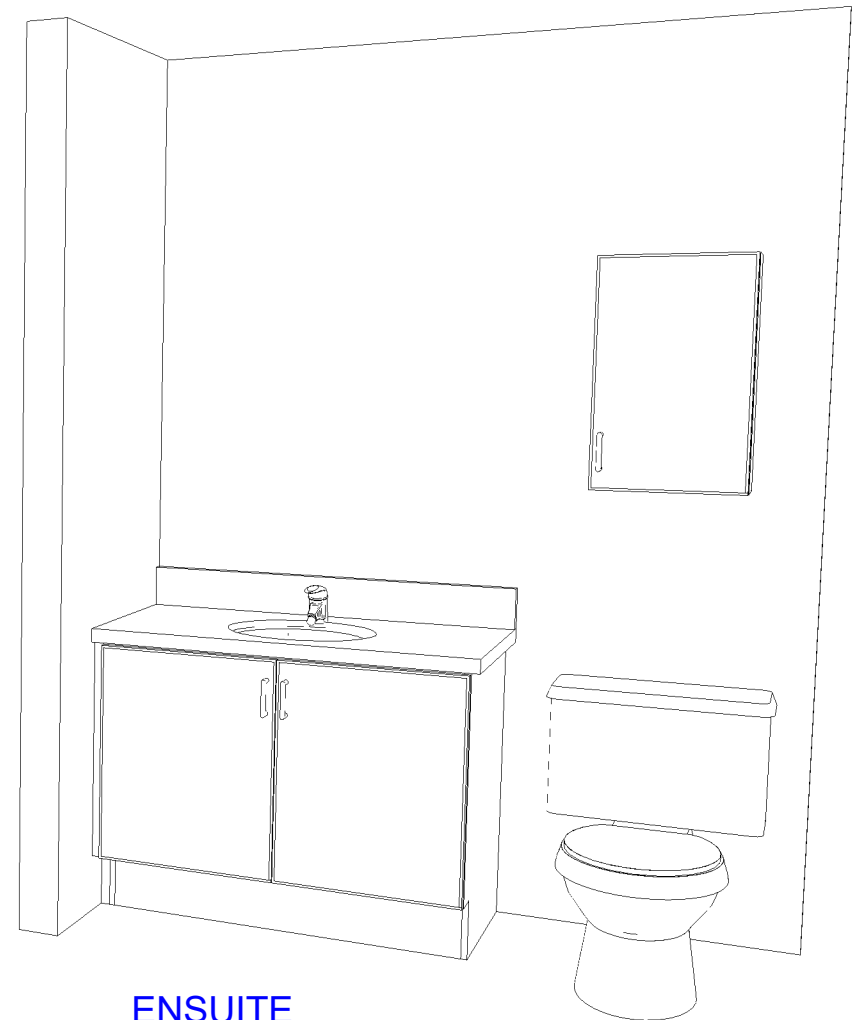

ENSUITE

LOWER UNIT VANITIES - 3D VIEW

CIVIC ADDRESS - 230 J Pingwi Place

CUSTOMER APPROVAL

I have reviewed these drawings and understand the details of the design and the Cartier Kitchens specifications

Signature _____

Date _____

Note: This drawing is an artistic interpretation of the general appearance of the design. It is not meant to be an exact rendition.

SPECTRUM KITCHEN and BATH DESIGN

DCR - Terrace Homes -Lower unit.kit



Designed: 2020-06-24
Printed: 2020-08-09

All

Drawing #: 1

