

DCR - PHOENIX HOMES

NEWINGTON (Left)
STANDARD KITCHEN

MOUNTING HEIGHT: 84

CABINETS - CARTIER - LINE 1 & 2

HARDWARE - STD & 1st UPGRADE

STANDARD WHITE INTERIOR

METAL DRAWER BOX

4 PCS - 5/8" KICK - FIN. BOTH ENDS

3 PCS - LOOSE FILLER - 3 x 96

2 PCS - 90 DEG. CORNER MOULD

1 PCS - T-MOULD

5 PCS - FLAT MOULDING

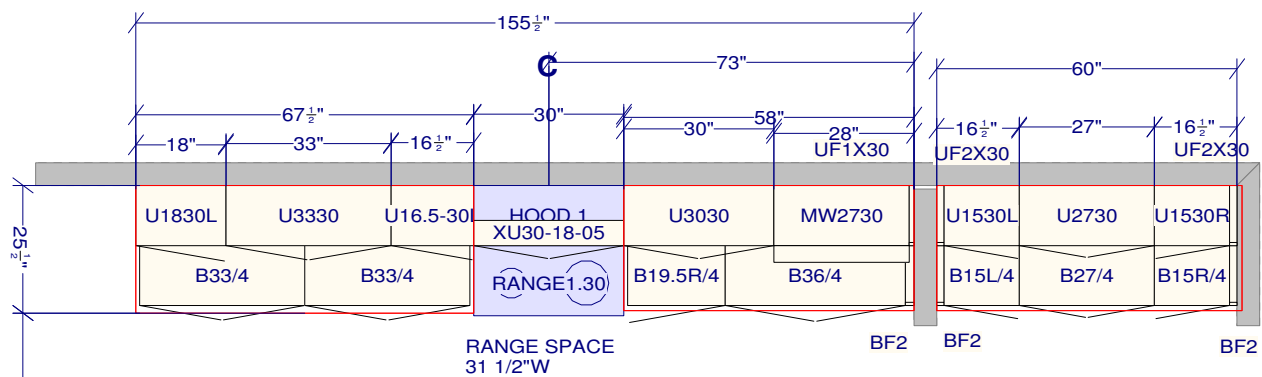

BUTLER'S PANTRY

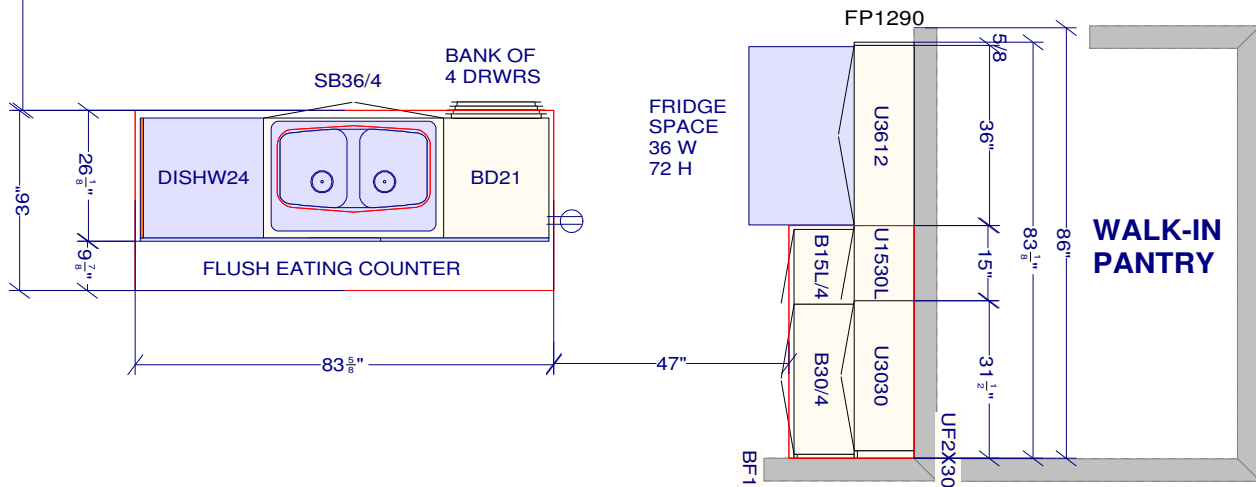

All dimensions size designations given are subject to verification on job site and adjustment to fit job conditions.



This is an original design and must not be released or copied unless applicable fee has been paid or job order placed.

Designed: 2023-01-20
Printed: 2023-03-20

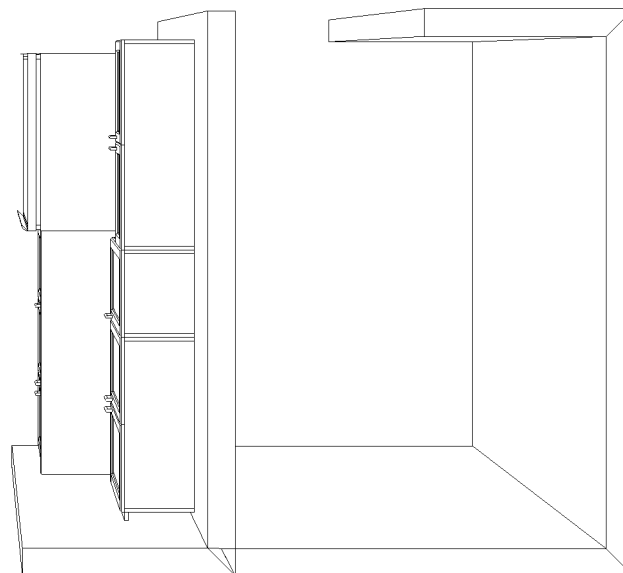
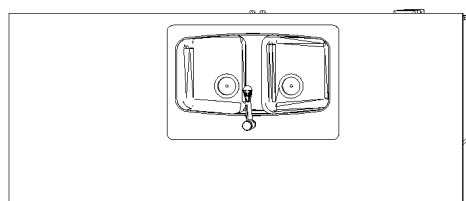
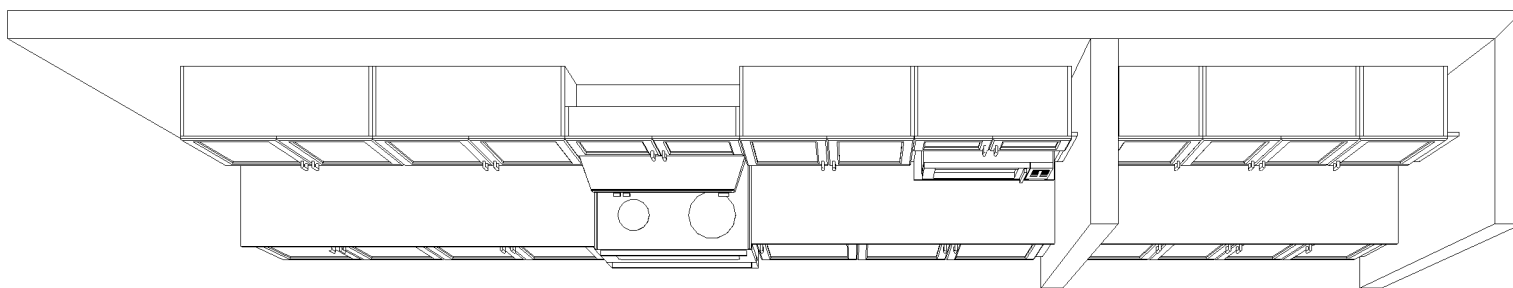

KITCHEN TOP VIEW NEWINGTON - STANDARD KITCHEN

CUSTOMER APPROVAL

I have reviewed these drawings and understand the details of the design and the Cartier Kitchens specifications

Signature _____

Date _____

Note: This drawing is an artistic interpretation of the general appearance of the design. It is not meant to be an exact rendition.



Designed: 2017-07-04
Printed: 2017-07-05



KITCHEN 3D-VIEW 1

NEWINGTON III - STANDARD KITCHEN

CUSTOMER APPROVAL

I have reviewed these drawings and understand the details of the design and the Cartier Kitchens specifications

Signature _____

Date _____

Note: This drawing is an artistic interpretation of the general appearance of the design. It is not meant to be an exact rendition.



Designed: 2017-07-04
Printed: 2017-07-04

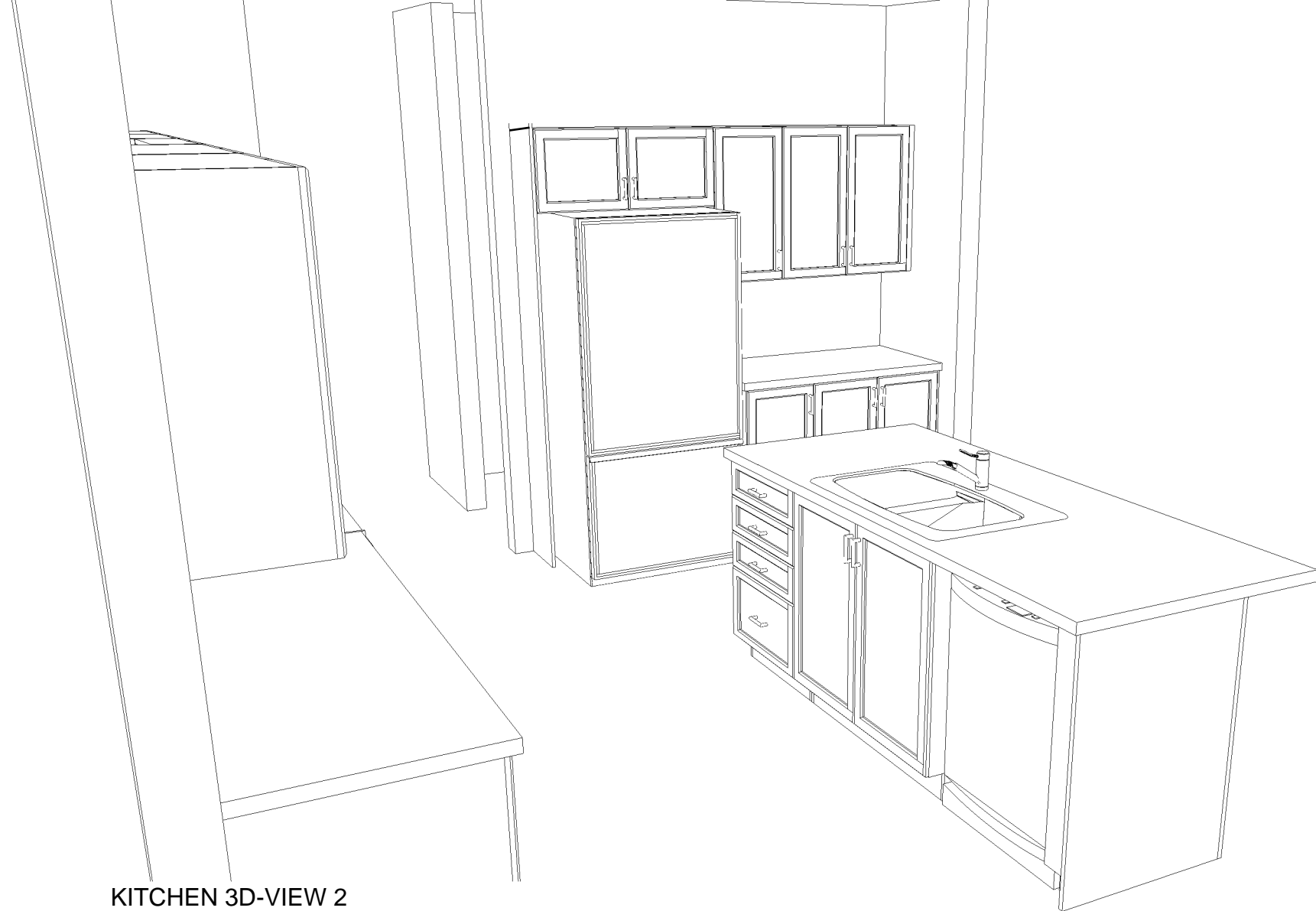

KITCHEN 3D-VIEW 2
NEWINGTON - STANDARD KITCHEN

CUSTOMER APPROVAL

I have reviewed these drawings and understand the details of the design and the Cartier Kitchens specifications

Signature _____

Date _____

Note: This drawing is an artistic interpretation of the general appearance of the design. It is not meant to be an exact rendition.



Designed: 2017-07-04
Printed: 2017-07-18

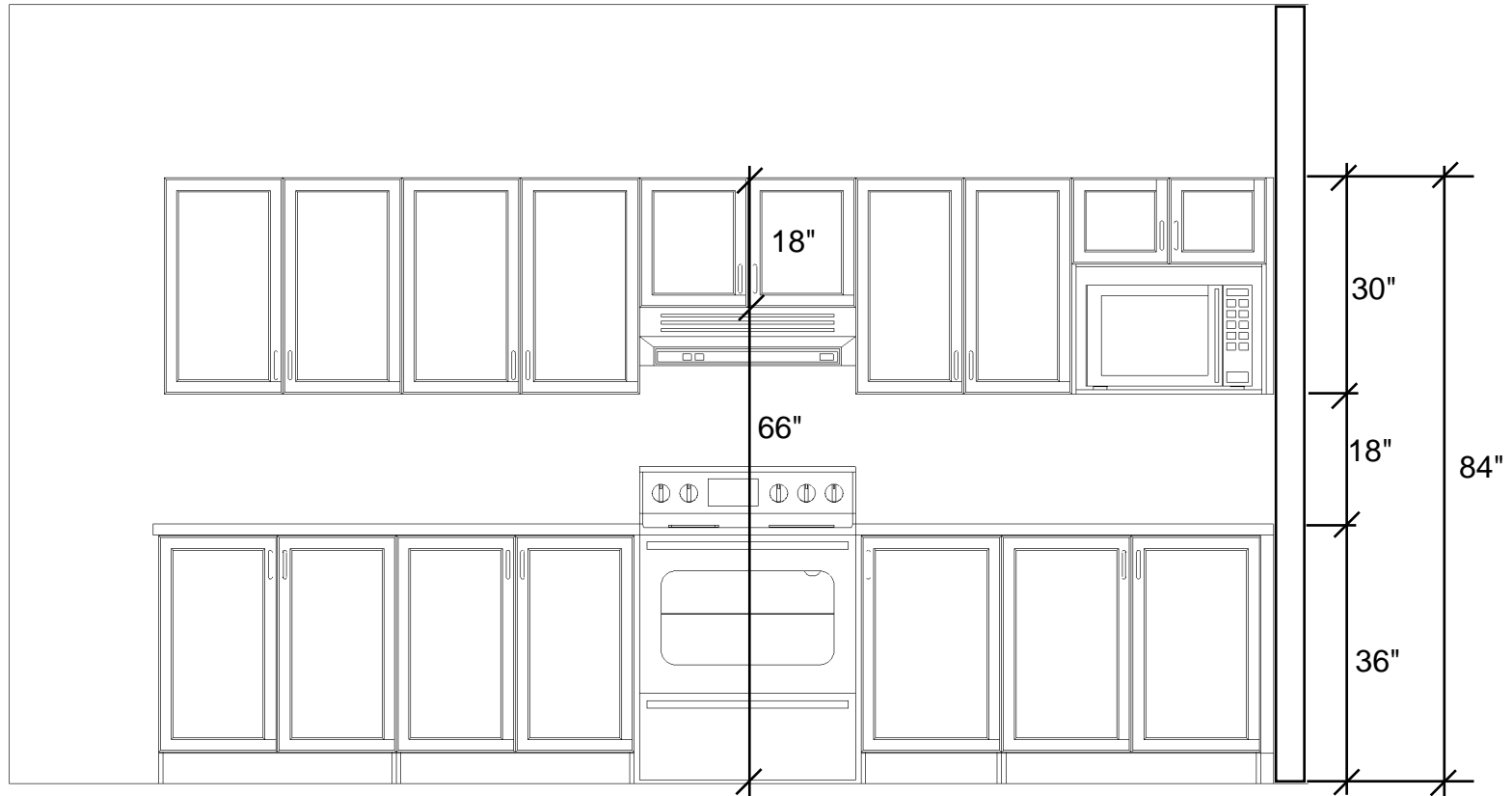

RANGE WALL ELEVATION
NEWINGTON - STANDARD KITCHEN

CUSTOMER APPROVAL

I have reviewed these drawings and understand the details of the design and the Cartier Kitchens specifications

Signature _____

Date _____

Note: This drawing is an artistic interpretation of the general appearance of the design. It is not meant to be an exact rendition.



Designed: 2017-07-04
 Printed: 2017-07-04

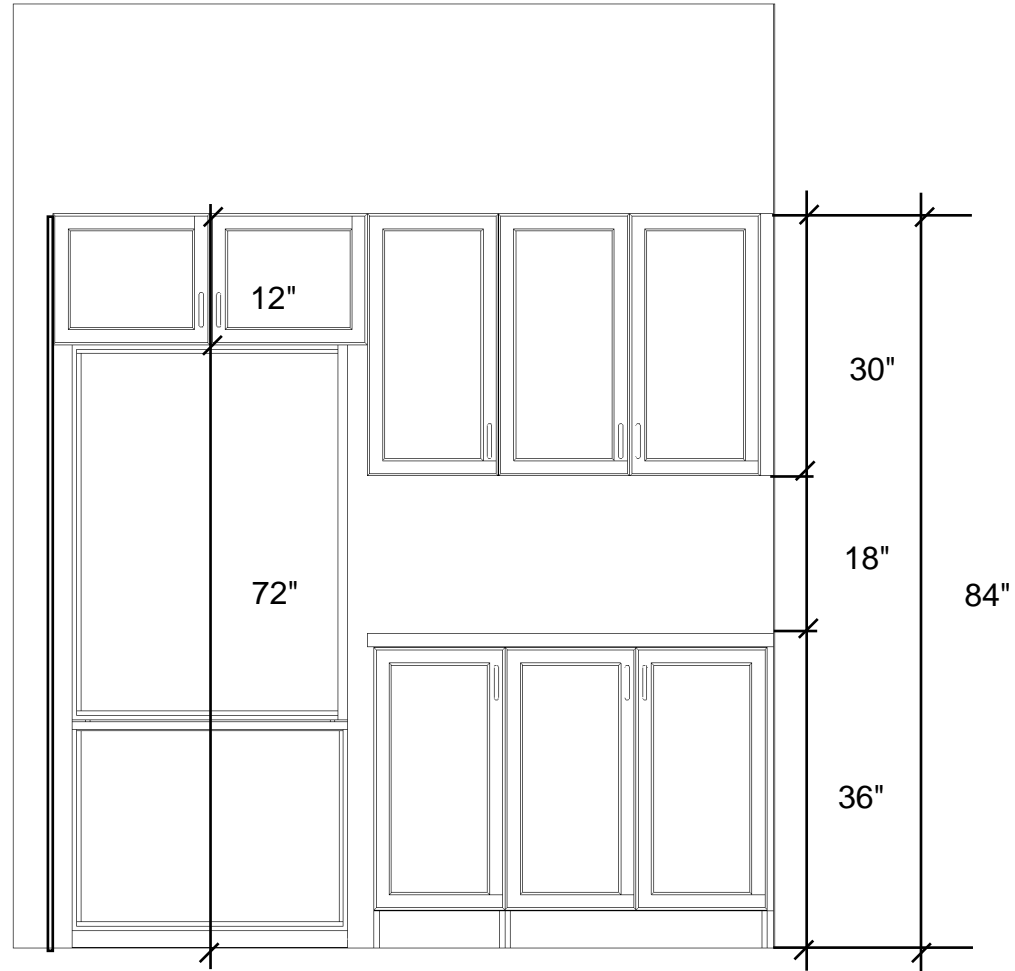

FRIDGE WALL ELEVATION
NEWINGTON - STANDARD KITCHEN

CUSTOMER APPROVAL

I have reviewed these drawings and understand the details of the design and the Cartier Kitchens specifications

Signature _____

Date _____

Note: This drawing is an artistic interpretation of the general appearance of the design. It is not meant to be an exact rendition.



Designed: 2017-07-04
 Printed: 2017-07-04

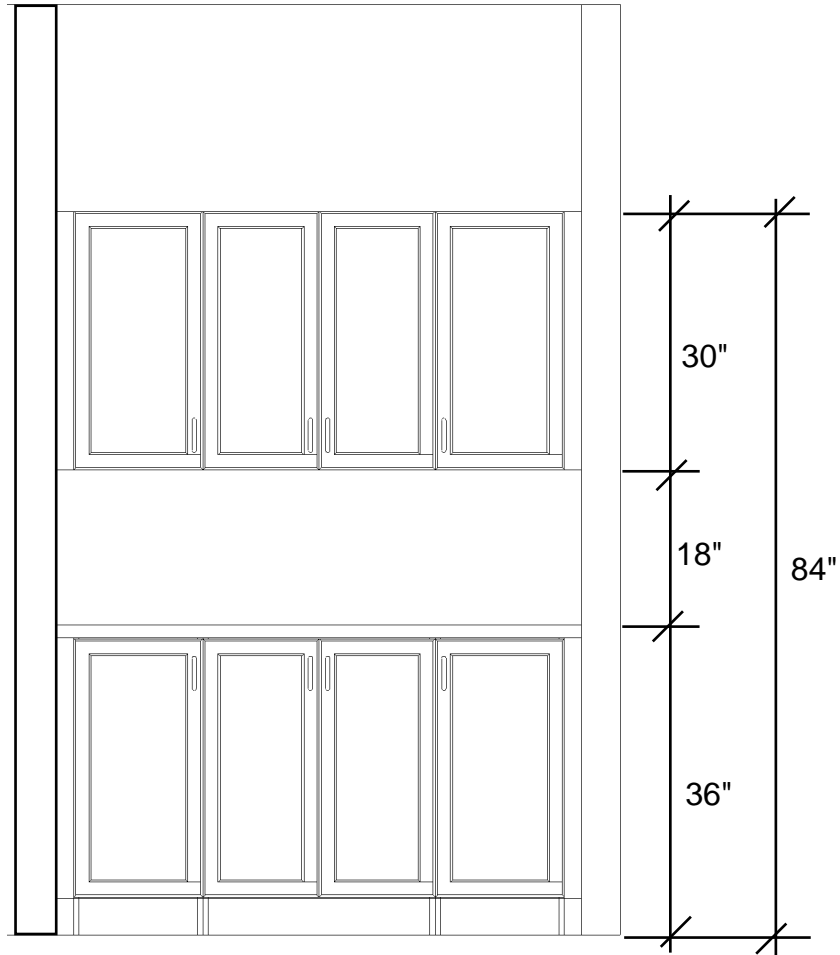

BUTLER'S PANTRY WALL ELEVATION
NEWINGTON - STANDARD KITCHEN

CUSTOMER APPROVAL

I have reviewed these drawings and understand the details of the design and the Cartier Kitchens specifications

Signature _____

Date _____

Note: This drawing is an artistic interpretation of the general appearance of the design. It is not meant to be an exact rendition.



Designed: 2017-07-04
 Printed: 2017-07-04

NEWINGTON III

All

Drawing #: 1