

CABINETS -
HARDWARE -
STD WHITE INTERIORS
METAL DRWR BOX
5 PCS - 5/8" KICK
2 PCS - C MOULD
1 PC - T MOULD
7 PCS - FLAT SHOE MOLLING

FILL TO CEILING WITH PLAIN PANEL
LIGHT VALANCE

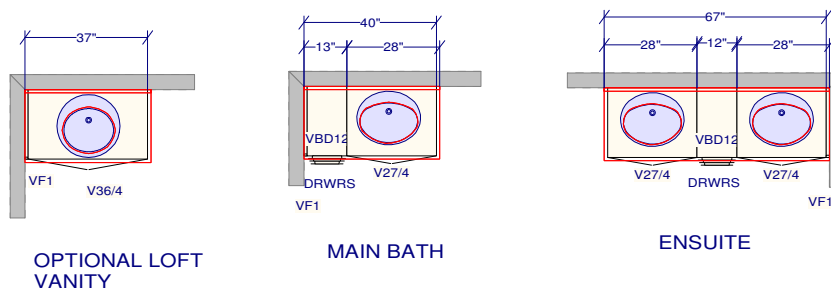
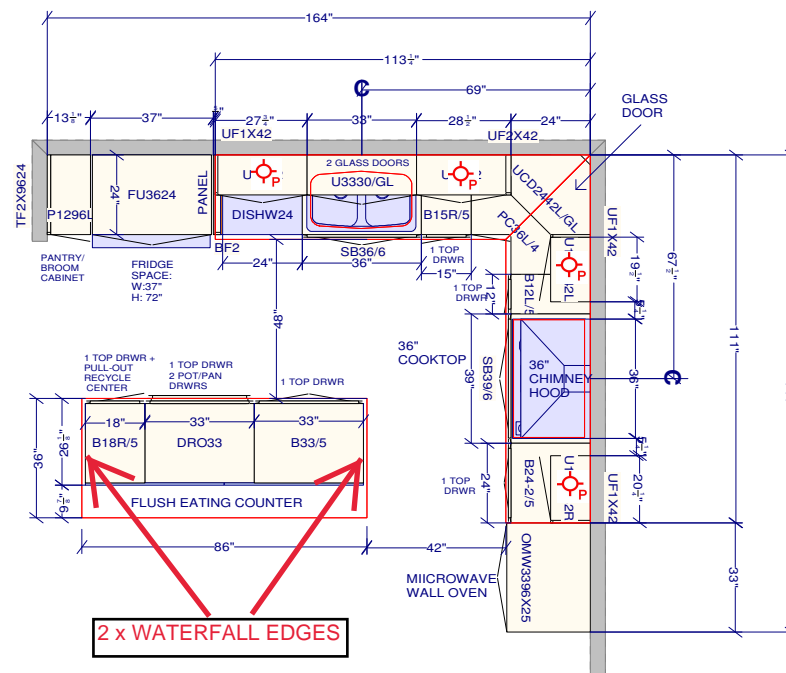

Date _____

DS SP DS Ak

Designed: 2022-05-26 Printed: 2022-05-26

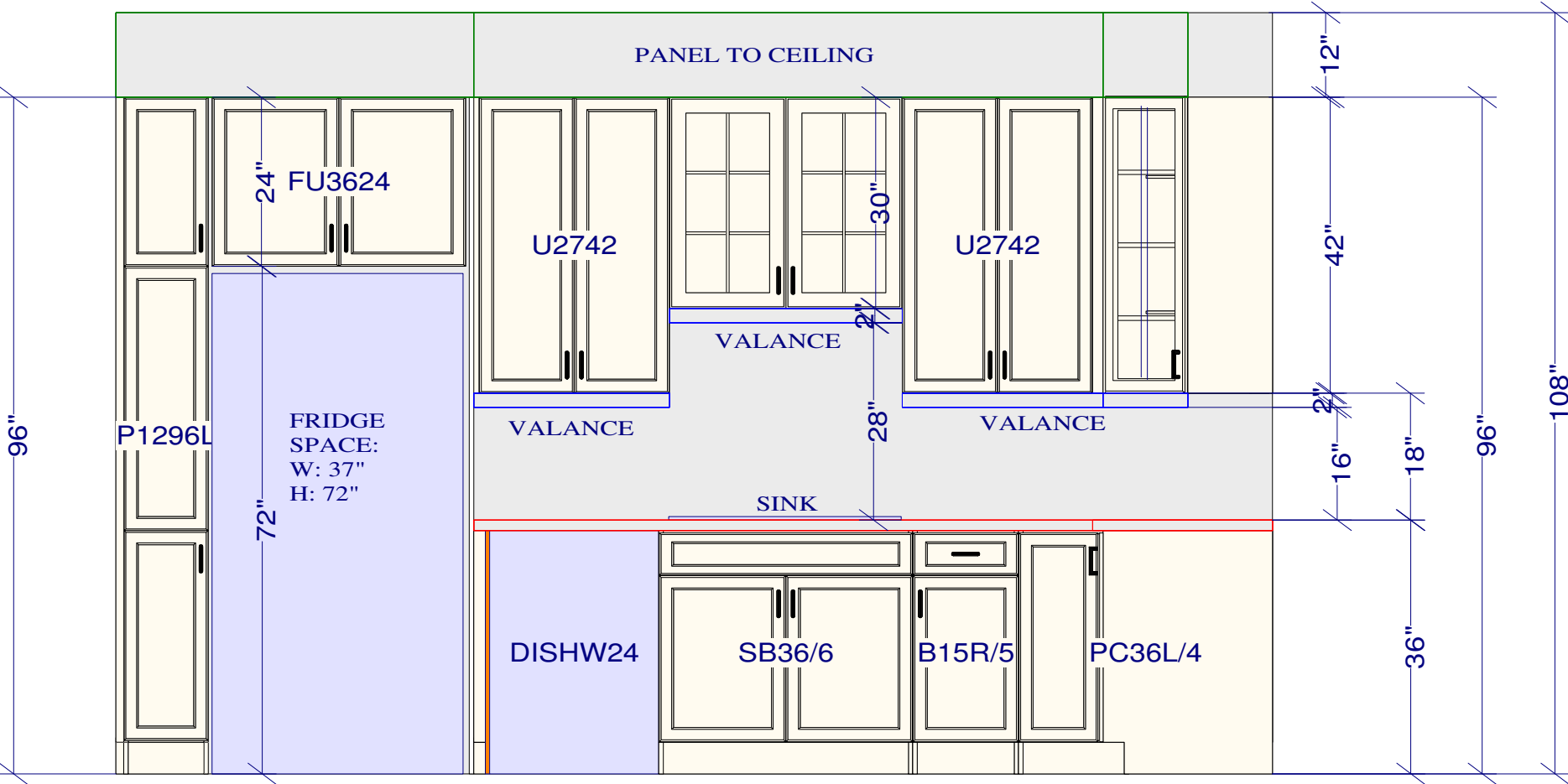

FRIDGE / SINK WALL ELEVATION

CUSTOMER APPROVAL

I have reviewed these drawings and understand the details of the design and the CARTIER KITCHENS specifications.

Signature _____

Date _____

DS

SP

DS

ak

All dimensions _size designations given are subject to verification on job site and adjustment to fit job conditions.		This is an original design and must not be released or copied unless applicable fee has been paid or job order placed.	Designed: 2022-05-26 Printed: 2022-05-26	
			DCR #280 Pathways 2 -BIRCHWOOD-RIGHT.kit	EI 1 Drawing #: 1 No Scale.

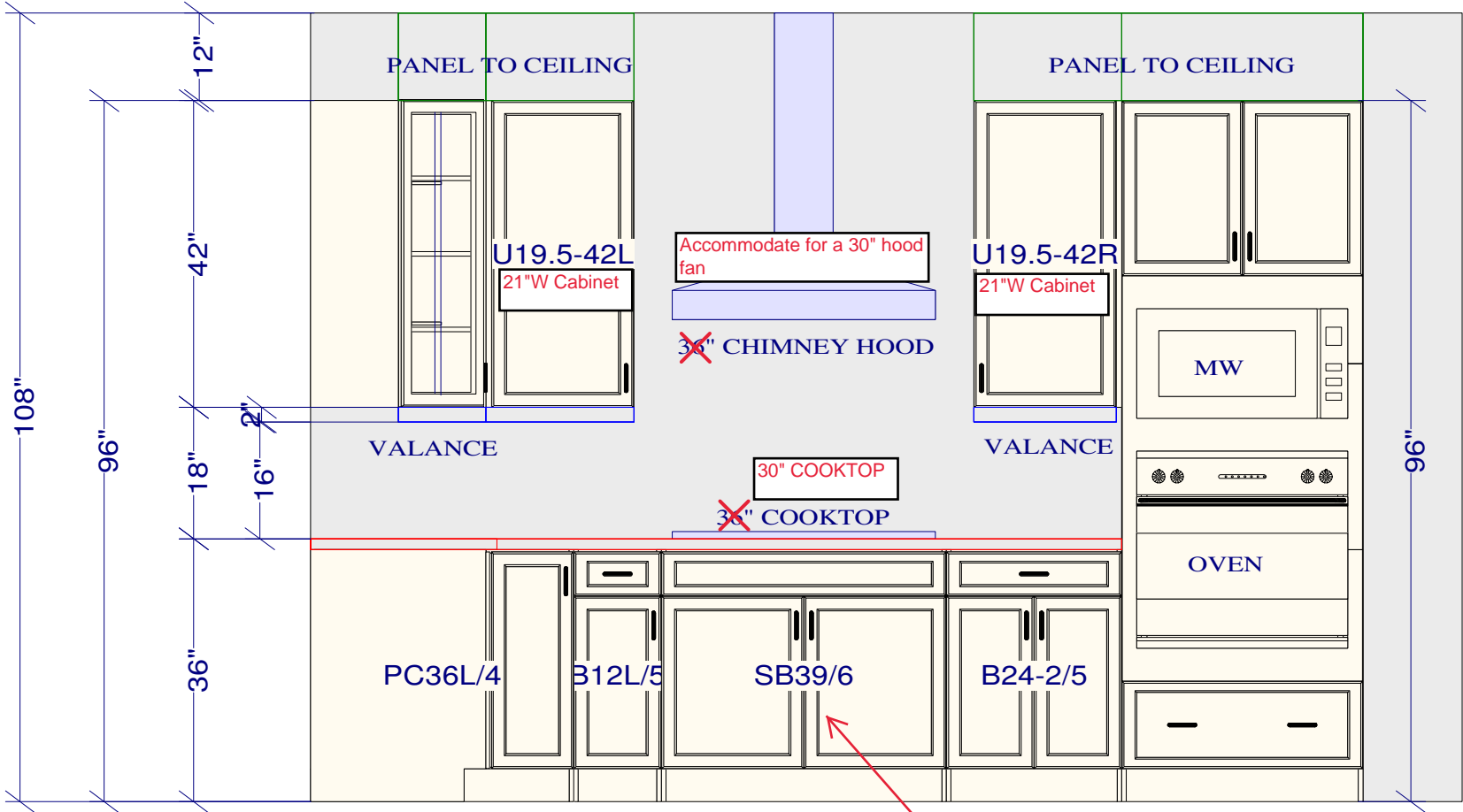

COOKTOP / OVEN WALL ELEVATION

CUSTOMER APPROVAL

I have reviewed these drawings and understand the details of the design and the CARTIER KITCHENS specifications.

Signature _____

Date _____

30"w cooktop - cabinet to be 33" with (1) false panel, (2) 12" H pot/pan drawers (soft-close)

DS SP DS lk

All dimensions _size designations given are subject to verification on job site and adjustment to fit job conditions.



This is an original design and must not be released or copied unless applicable fee has been paid or job order placed.

Designed: 2022-05-26
Printed: 2022-05-26

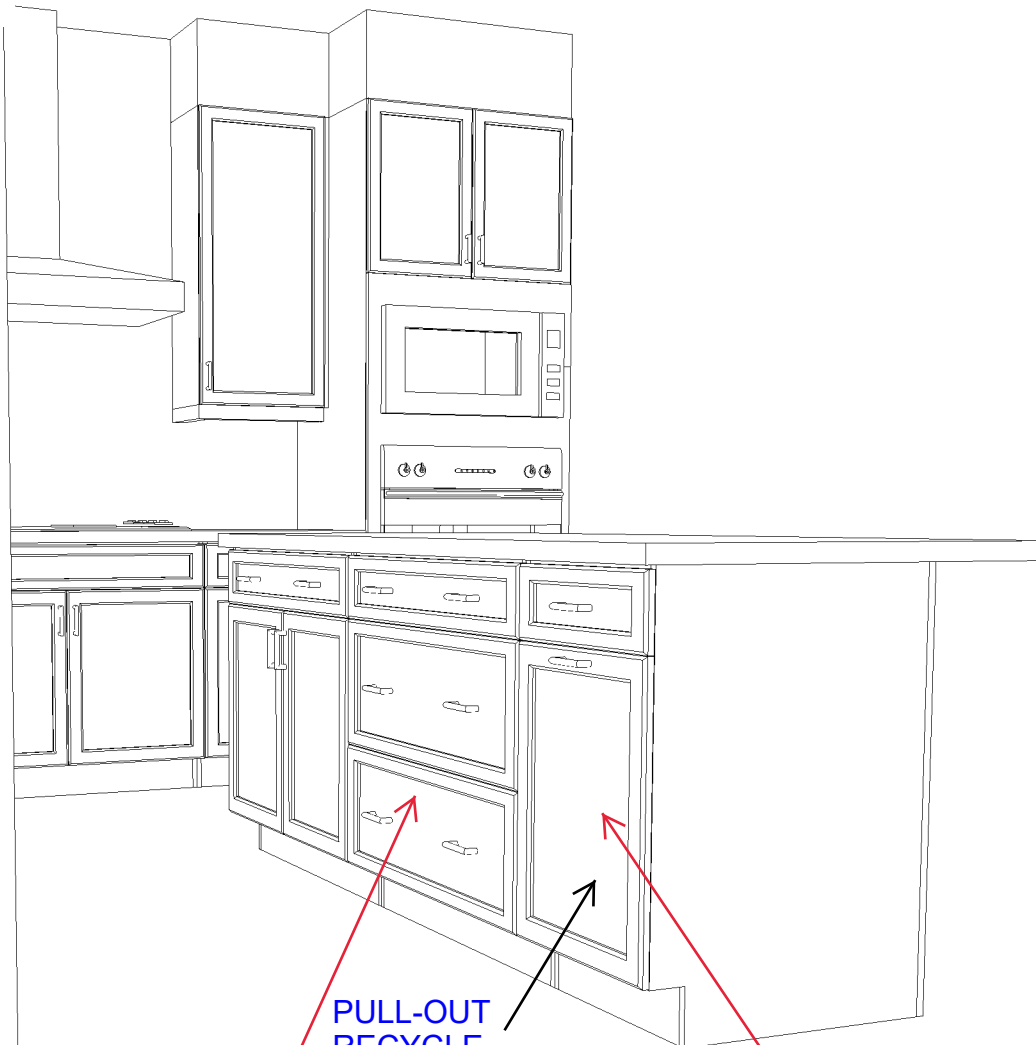

KITCHEN - 3D VIEW #3

PULL-OUT
RECYCLE
CENTER

(2) 12" H pot/pan
soft-close

soft-close

CUSTOMER APPROVAL

I have reviewed these drawings and understand the details of the design and the CARTIER KITCHENS specifications.

Signature _____

Date _____

DS SP DS ak

Note: This drawing is an artistic interpretation of the general appearance of the design. It is not meant to be an exact rendition.



Designed: 2022-05-26
Printed: 2022-05-26