

LOT #279
PATHWAYS 2
PLATINA - (GARAGE LEFT)
KITCHEN
WITH WALK-IN PANTRY

MOUNTING HT: 96"
42"H UPPERS @ 18" ABOVE COUNTER
FILL TO CEILING WITH:
1" SQUARE MOULDING
FURRING PANEL
CEILING CROWN

- CABINETS -:
HARDWARE -
STD WHITE INTERIORS
STD METAL DRAWER BOXES
STD HINGES
4 - PCS - 5/8" TOE KCK
5 PCS - FLAT SHOE MOULDING
2 - PCS. 90 DEG. CORNER MOULD.
1 PC - T MOULD

REVISED: JULY 28-22

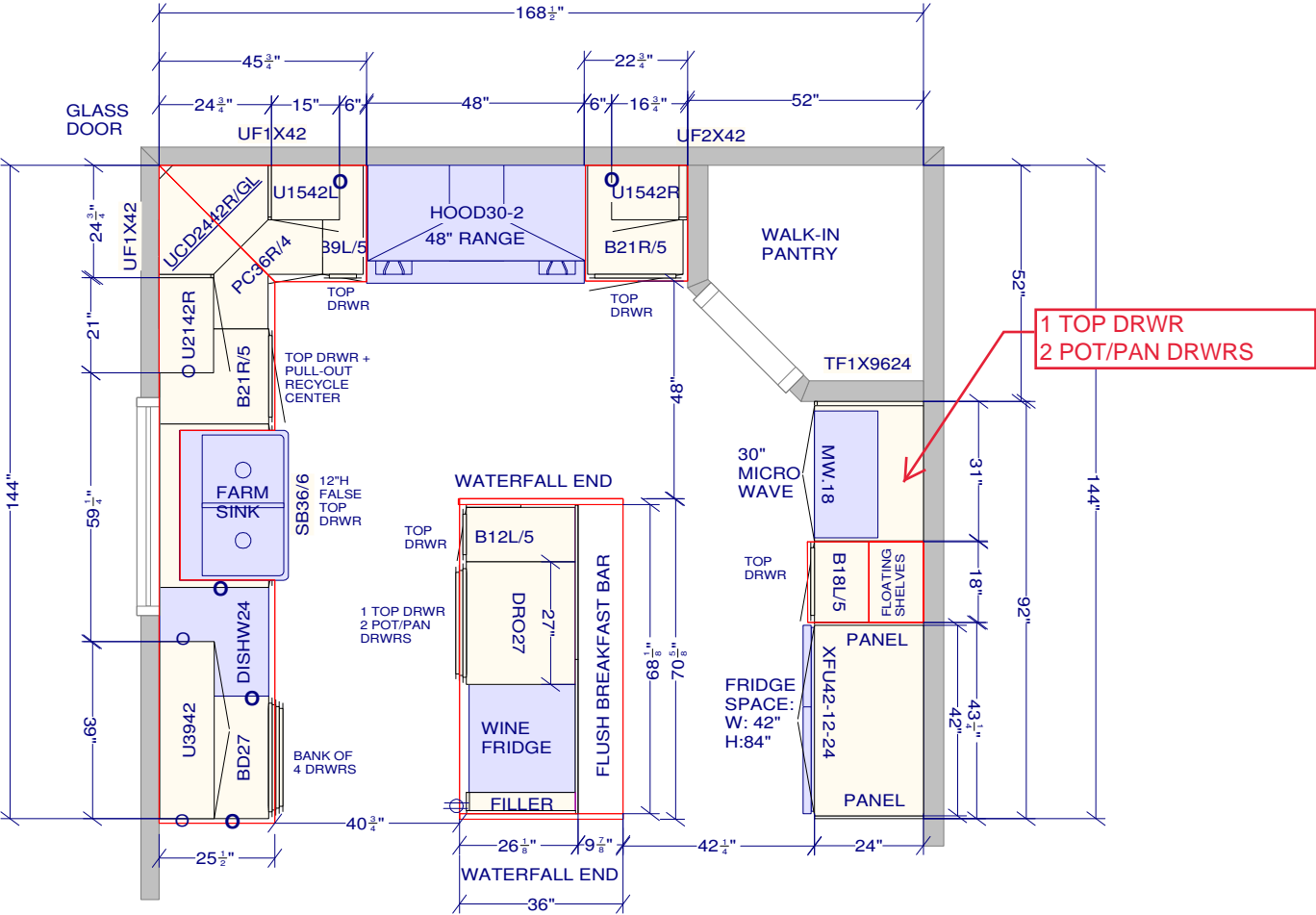

CUSTOMER APPROVAL

I have reviewed these drawings and understand the details of the design and the CARTIER KITCHENS specifications.

Signature _____

12/9/2022 | 12:07 PM PST

Date _____

All dimensions size designations given are subject to verification on job site and adjustment to fit job conditions.



This is an original design and must not be released or copied unless applicable fee has been paid or job order placed.

Designed: 2022-05-20
Printed: 2022-07-28

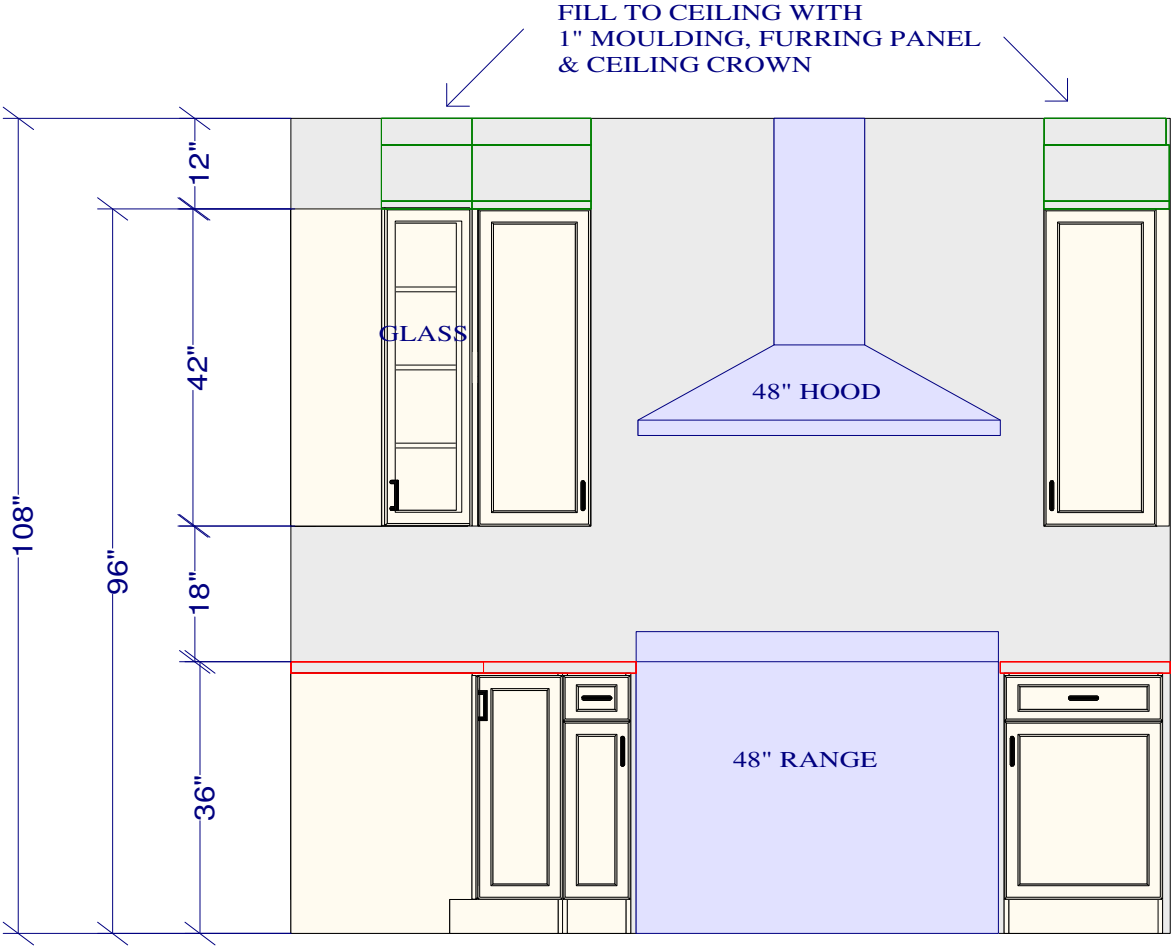

RANGE WALL ELEVATION

CUSTOMER APPROVAL

I have reviewed these drawings and understand the details of the design and the CARTIER KITCHENS specifications.

DS

DS

Signature

Date

12/9/2022 | 12:07 PM PST

All dimensions _size designations given are subject to verification on job site and adjustment to fit job conditions.		This is an original design and must not be released or copied unless applicable fee has been paid or job order placed.	Designed: 2022-05-20 Printed: 2022-05-20	
			DCR #279 PWYS2 - Platina - Walk-in Pantry - LEFT.kit	El 2 Drawing #: 1 No Scale.

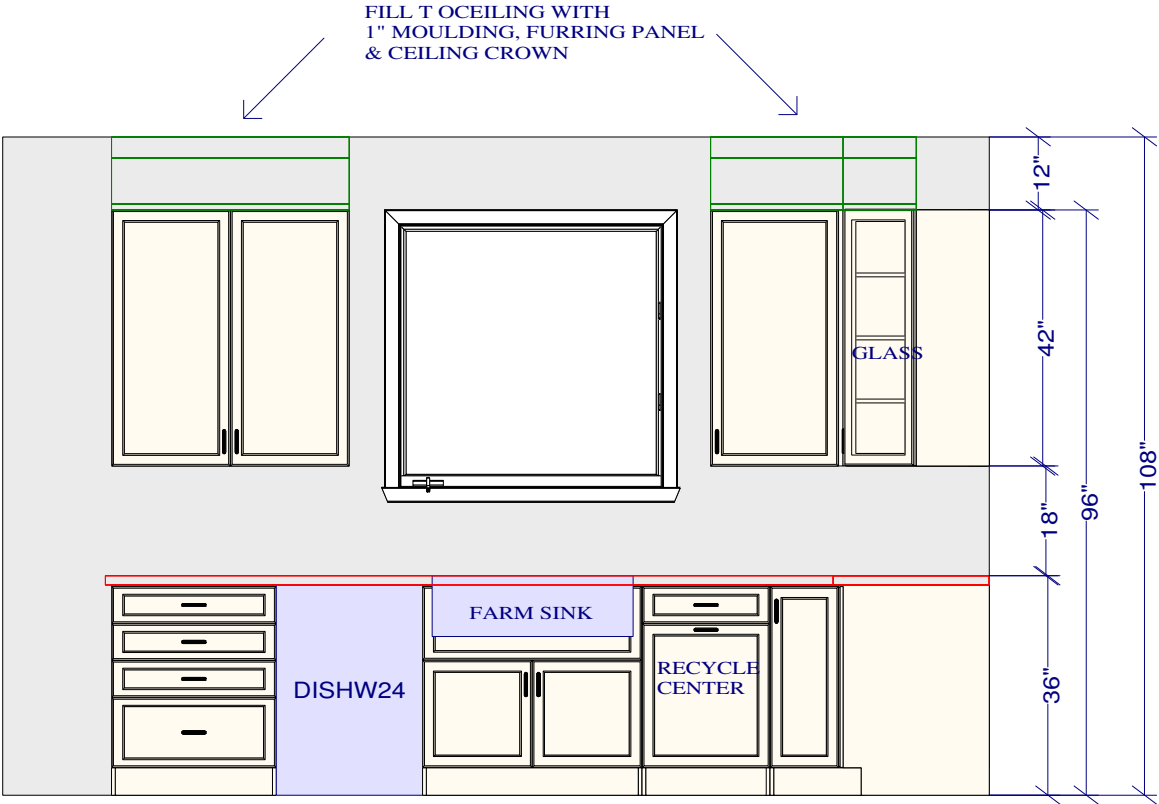

SINK WALL ELEVATION

REVISED: JULY 28-22

DS

DS

12/9/2022 | 12:07 PM PST

All dimensions _size designations given are subject to verification on job site and adjustment to fit job conditions.



This is an original design and must not be released or copied unless applicable fee has been paid or job order placed.

Designed: 2022-05-20
Printed: 2022-07-28

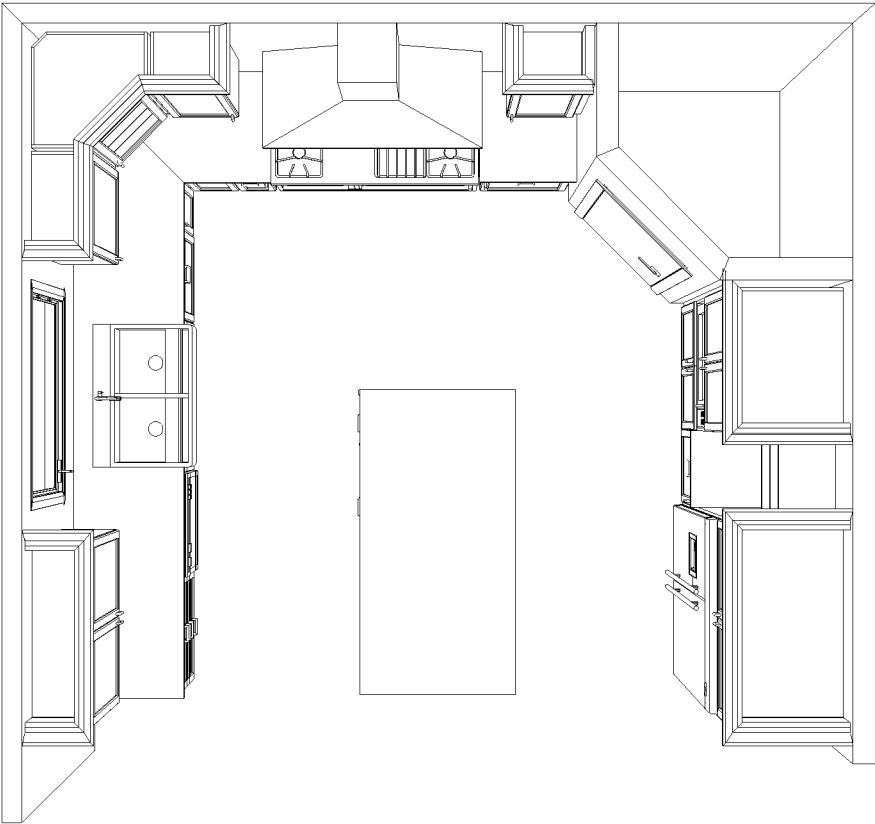

KITCHEN - TOP VIEW

REVISED: JULY 28-22

CUSTOMER APPROVAL

I have reviewed these drawings and understand the details of the design and the CARTIER KITCHENS specifications.

Signature

EST DS B.M.

Date 12/9/2022 | 12:07 PM PST

Note: This drawing is an artistic interpretation of the general appearance of the design. It is not meant to be an exact rendition.



Designed: 2022-05-20
Printed: 2022-07-28



KITCHEN - 3D VIEW #1

REVISED: JULY 28-22

CUSTOMER APPROVAL

I have reviewed these drawings and understand the details of the design and the CARTIER KITCHENS specifications.

Signature _____

[Signature]

[Signature]

Date 12/9/2022 | 12:07 PM PST

Note: This drawing is an artistic interpretation of the general appearance of the design. It is not meant to be an exact rendition.



Designed: 2022-05-20
Printed: 2022-07-28



KITCHEN - 3D VIEW #2

REVISED: JULY 28-22

CUSTOMER APPROVAL

I have reviewed these drawings and understand the details of the design and the CARTIER KITCHENS specifications.

Signature _____

DS
B.M.

Date 12/9/2022 | 12:07 PM PST

Note: This drawing is an artistic interpretation of the general appearance of the design. It is not meant to be an exact rendition.



Designed: 2022-05-20
Printed: 2022-07-28



KITCHEN - 3D VIEW #3

REVISED: JULY 28-22

CUSTOMER APPROVAL

I have reviewed these drawings and understand the details of the design and the CARTIER KITCHENS specifications.

Signature _____

Date 12/9/2022 | 12:07 PM PST

Note: This drawing is an artistic interpretation of the general appearance of the design. It is not meant to be an exact rendition.



Designed: 2022-05-20
Printed: 2022-07-28



KITCHEN - 3D VIEW #4

REVISED: JULY 28-22

CUSTOMER APPROVAL

I have reviewed these drawings and understand the details of the design and the CARTIER KITCHENS specifications.

Signature

[Signature]

[Signature]

Date 12/9/2022 | 12:07 PM PST

Note: This drawing is an artistic interpretation of the general appearance of the design. It is not meant to be an exact rendition.



Designed: 2022-05-20
Printed: 2022-07-28