PAPER SIZE: ANSI A (11x8.5 in) / PORTRAIT

GENERAL NOTES:

1. Any deviation from the drawings, without written authorization from the engineer, is not permitted.
2. Materials:
   Concrete: Footings=20MPa, Foundation Walls=20Mpa + 5-7% Air; Reinforcement: Fy = 400 MPa

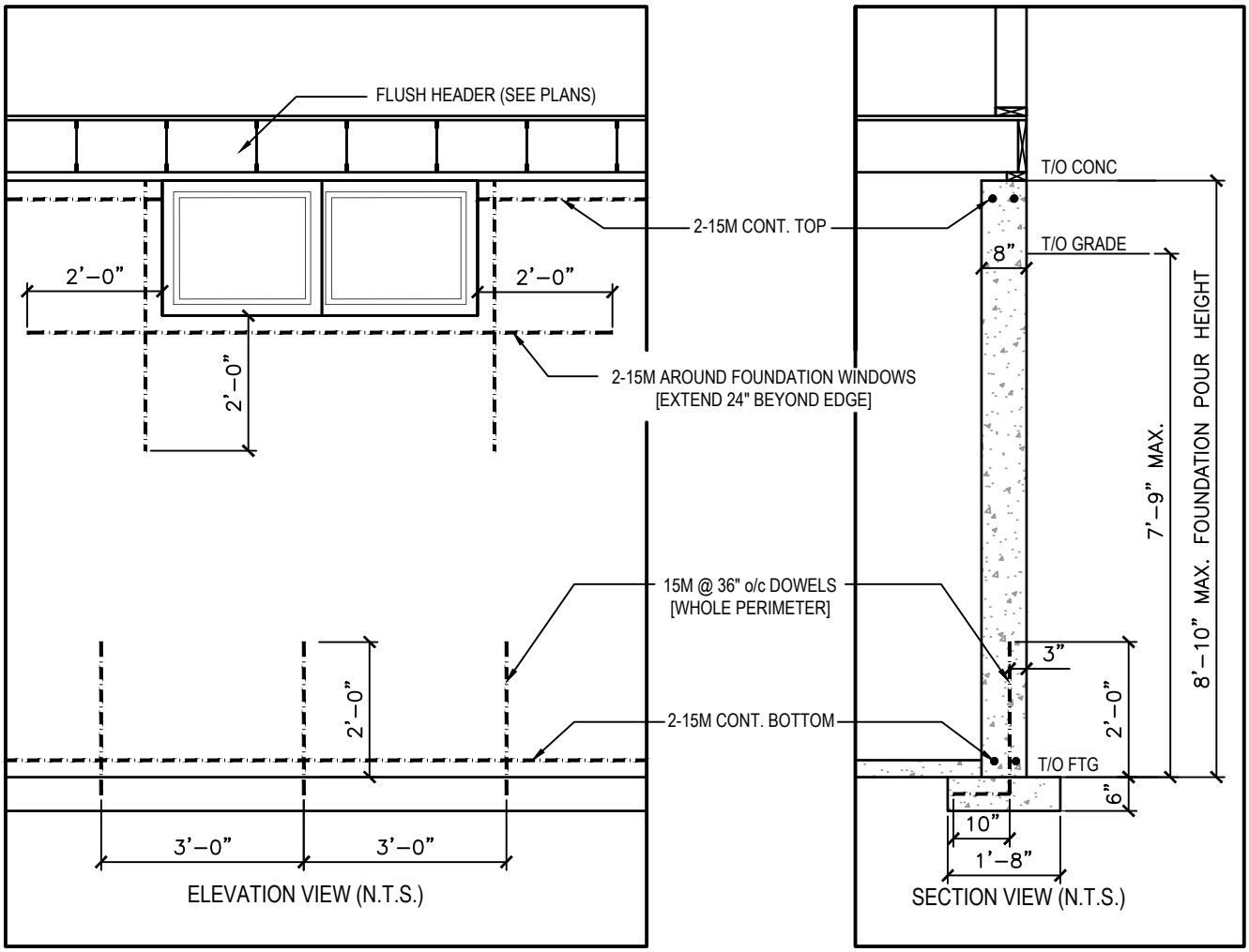

9' FOUNDATION REINFORCING DETAILS

SCALE: 3/8"=1'-0"

City of Ottawa
Building Services Branch
REVIEWED
By dominique bordage at 4:27 pm, Sep 16, 2022
Building Code Reviewed
Signature
D. BORDAGE

LICENSED PROFESSIONAL ENGINEER
V.ATAYEV
100134699
2019/11/19
PROVINCE OF ONTARIO

1	2019/11/19	ISSUED FOR CLIENT REVIEW

DESIGN BY ATA ENGINEERING INC.	PROJECT NAME PHOENIX HOMES	CHECKED BY V.A.	SCALE AS NOTED
		DRAWN BY A.I.	DATE 2019/11/19
H2-130 Terence Matthews Cres. Office: 613-271-0899 Kanata, ON, K2M 0J1 Email: eng@ATAengineering.ca	DRAWING TITLE 9' FOUNDATION WALL REINFORCING DETAILS	PROJECT # 17-051	DRAWING # SK-09

COPYRIGHT: ATA ENGINEERING INC.