

DCR PHOENIX HOMES

LOT #364

PATHWAYS 2

NEWINGTON

OPTIONAL CHEF'S KITCHEN & SPICE KITCHEN

GARAGE RIGHT

MOUNTING HEIGHT: 96

CABINETS -
STD & 1ST UPGRADE

STANDARD WHITE INTERIOR

METAL DRAWER BOX

4 PCS - 5/8" KICK - FIN. BOTH ENDS

2 PCS - 90 DEG. CORNER MOULD

1 PCS - T-MOULD

5 PCS - FLAT MOULDING

FILL TO CEILING WITH PLAIN PANEL
IN MATCHING MATERIAL TO CABINETS (APPROX. 12"H)

Base and upper
cabinet to be 15" wide

Sink cabinet to be 21"
wide to accommodate
for bar sink, cabinet
above sink to be 18"
wide

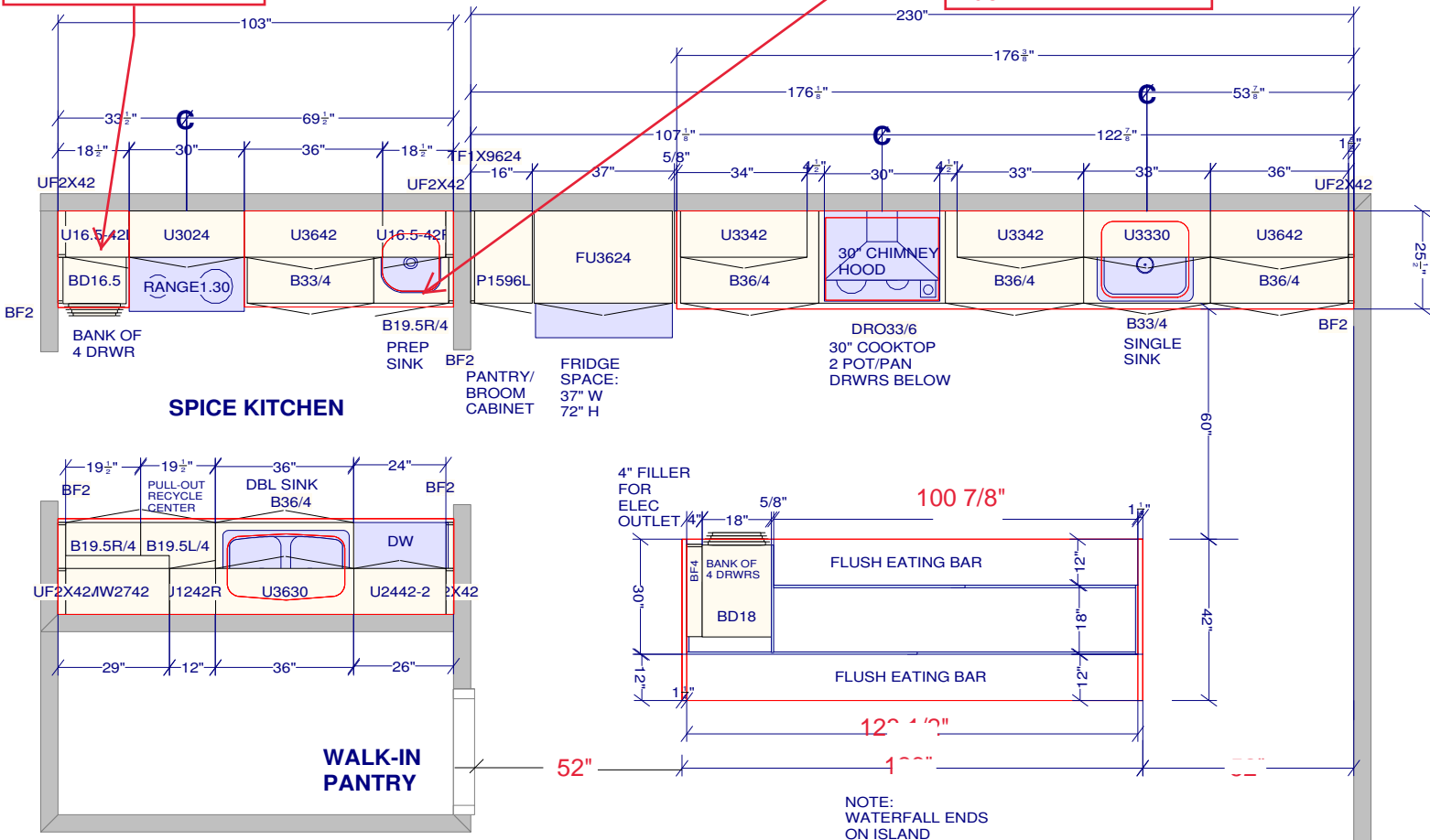

NOTE:
WATERFALL ENDS
ON ISLAND

ISLAND REVISED: SEPT 20-22

CUSTOMER APPROVAL

DocuSigned by:

I have reviewed these drawings and understand the details of the design
and the CARTIER KITCHEN & BATH specifications.

Signature _____
FCBC9B4BE65C4C3...

Date 12/1/2022 | 12:42 AM EST

All dimensions size designations
given are subject to verification on
job site and adjustment to fit job
conditions.



This is an original design and must
not be released or copied unless
applicable fee has been paid or job
order placed.

Designed: 2022-08-26
Printed: 2022-08-30

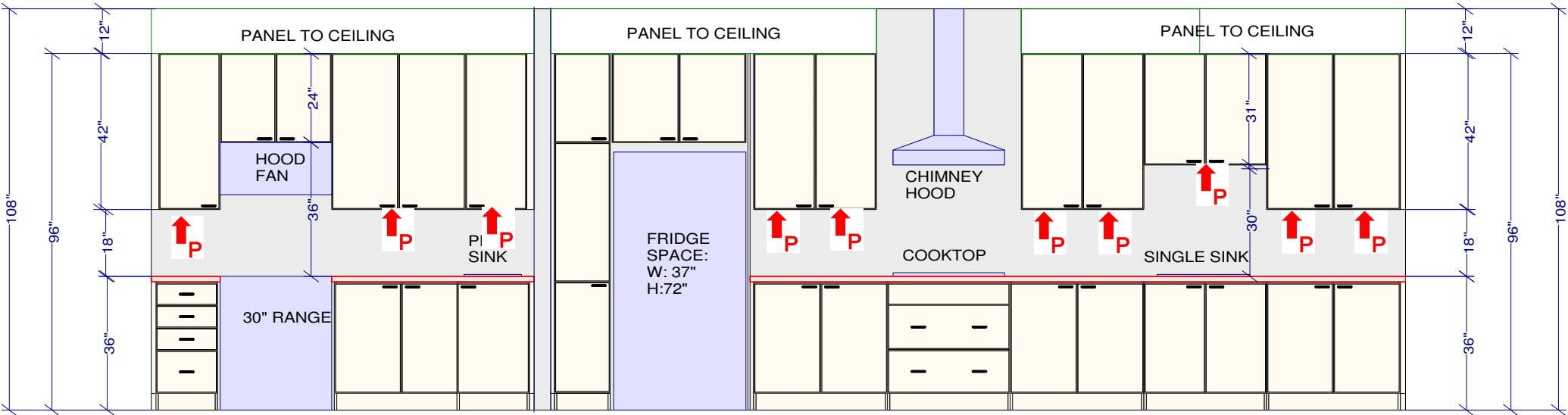

SPICE KITCHEN -
RANGE WALL ELEVATION

FRIDGE WALL ELEVATION

CUSTOMER APPROVAL

I have reviewed these drawings and understand the details of the design
and the CARTIER KITCHENS specifications.

Signature _____
FCBC9B4BE05C4C3...

Date 12/1/2022 | 12:42 AM EST

All dimensions _size designations
given are subject to verification on
job site and adjustment to fit job
conditions.



This is an original design and must
not be released or copied unless
applicable fee has been paid or job
order placed.

Designed: 2022-08-26
Printed: 2022-08-29

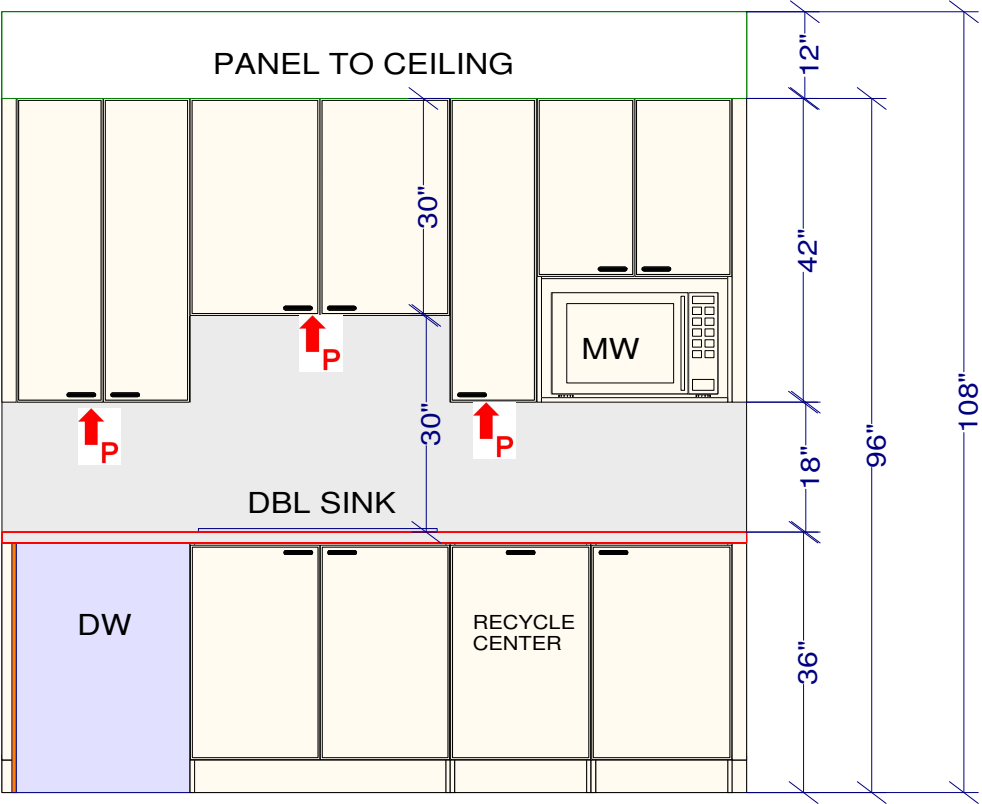

SPICE KITCHEN -
SINK WALL ELEVATION

CUSTOMER APPROVAL

I have reviewed these drawings and understand the details of the design and the CARTIER KITCHEN'S specifications.

Signed by: 
Signature _____
FCBC9B4BE05C4C3...

Date 12/1/2022 | 12:42 AM EST

All dimensions _size designations given are subject to verification on job site and adjustment to fit job conditions.



This is an original design and must not be released or copied unless applicable fee has been paid or job order placed.

Designed: 2022-08-26
Printed: 2022-08-30

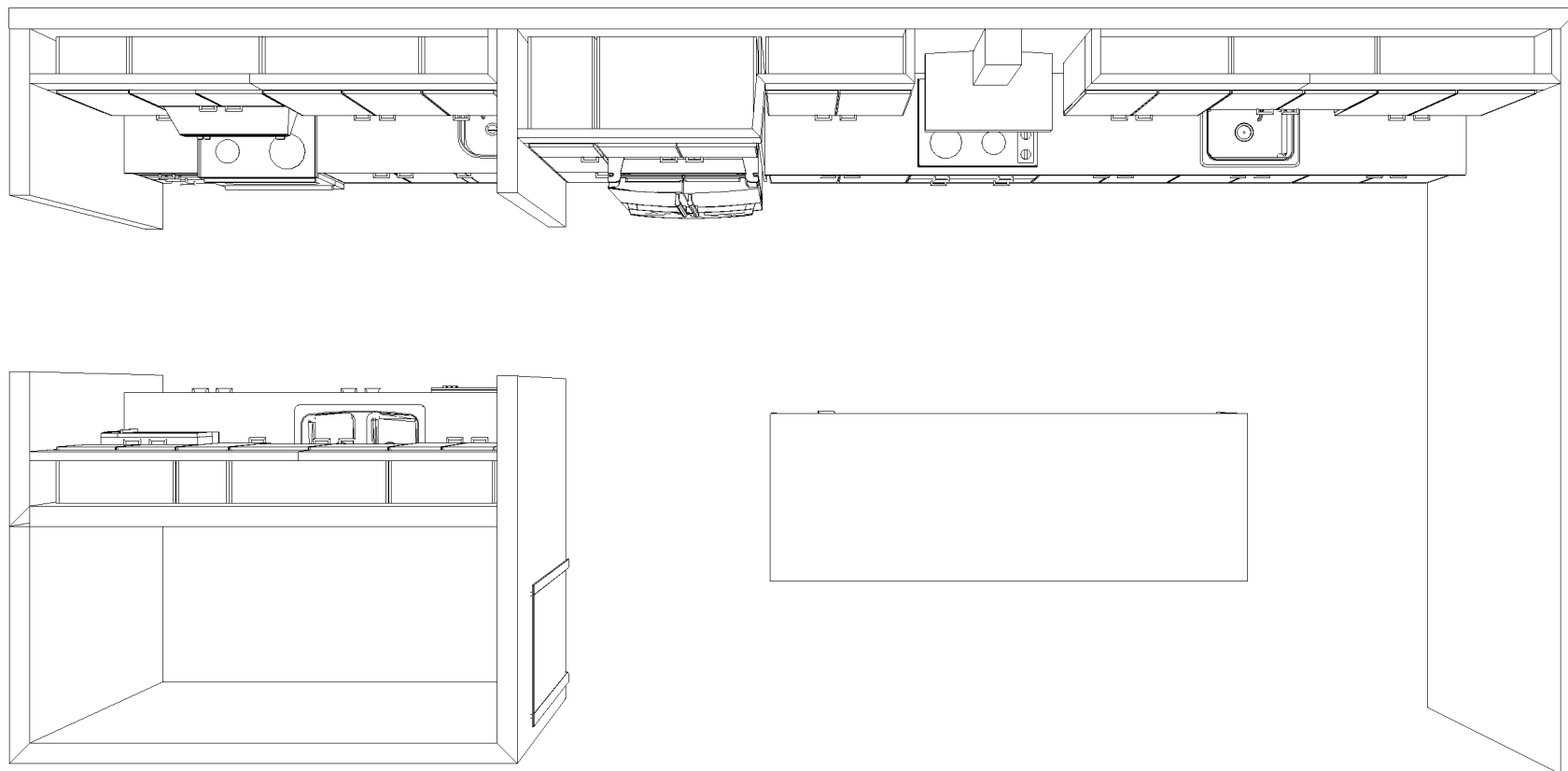

KITCHEN - TOP VIEW

CUSTOMER APPROVAL

I have reviewed these drawings and understand the details of the design and the CARTIER KITCHENS specifications.

Signature _____

FCBC9B4BE05C4C3...

Date 12/1/2022 | 12:42 AM EST

Note: This drawing is an artistic interpretation of the general appearance of the design. It is not meant to be an exact rendition.



Designed: 2022-08-26
Printed: 2022-08-29

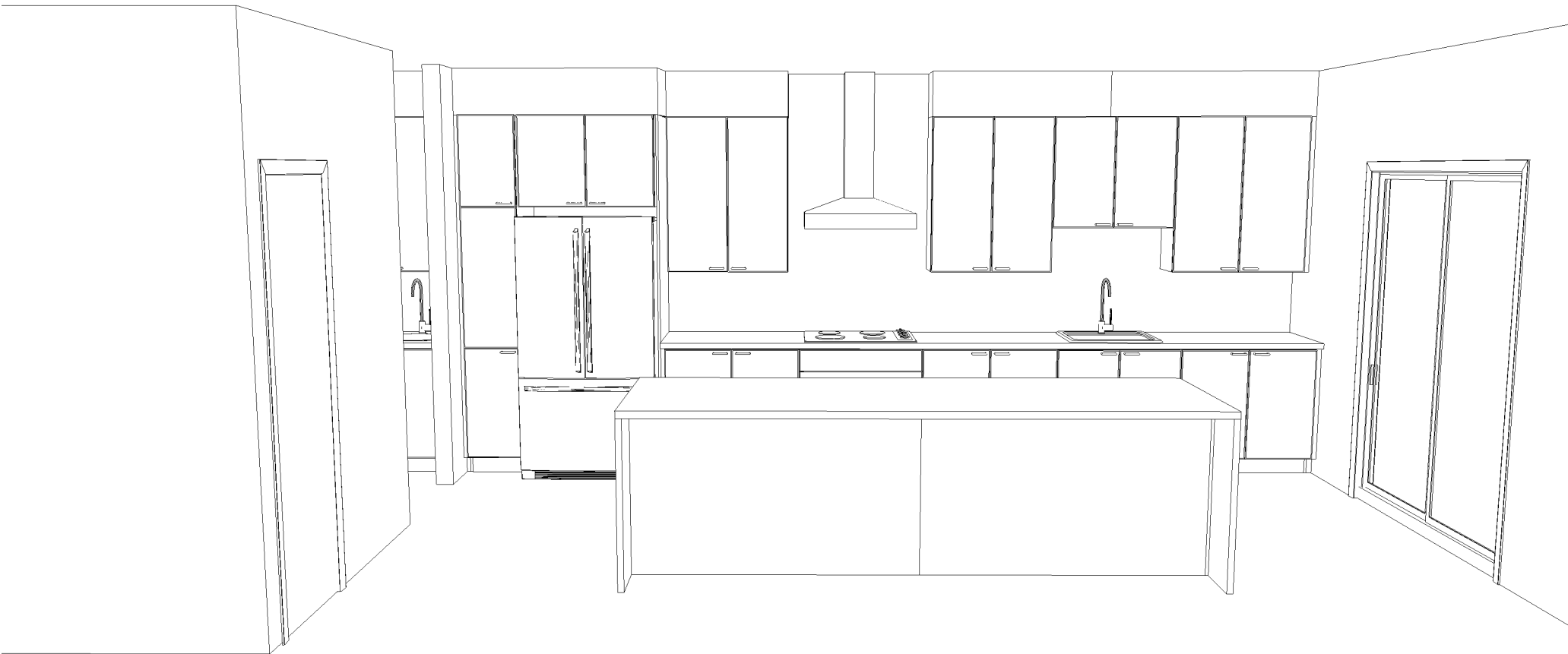

KITCHEN - 3D VIEW #1

CUSTOMER APPROVAL

I have reviewed these drawings and understand the details of the design and the CARTIER KITCHENS and BATHS logo.

Signature _____

FCBC9B4BE05C4C3...

12/1/2022 | 12:42 AM EST

Date _____

Note: This drawing is an artistic interpretation of the general appearance of the design. It is not meant to be an exact rendition.



Designed: 2022-08-26
Printed: 2022-08-30



KITCHEN - 3D VIEW #2

CUSTOMER APPROVAL

I have reviewed these drawings and understand the details of the design and the CARTIER KITCHENS specifications.

Signature _____

FCBC9B4BE05C4C3

Date _____

12/1/2022 | 12:42 AM EST

Note: This drawing is an artistic interpretation of the general appearance of the design. It is not meant to be an exact rendition.



Designed: 2022-08-26
Printed: 2022-08-30

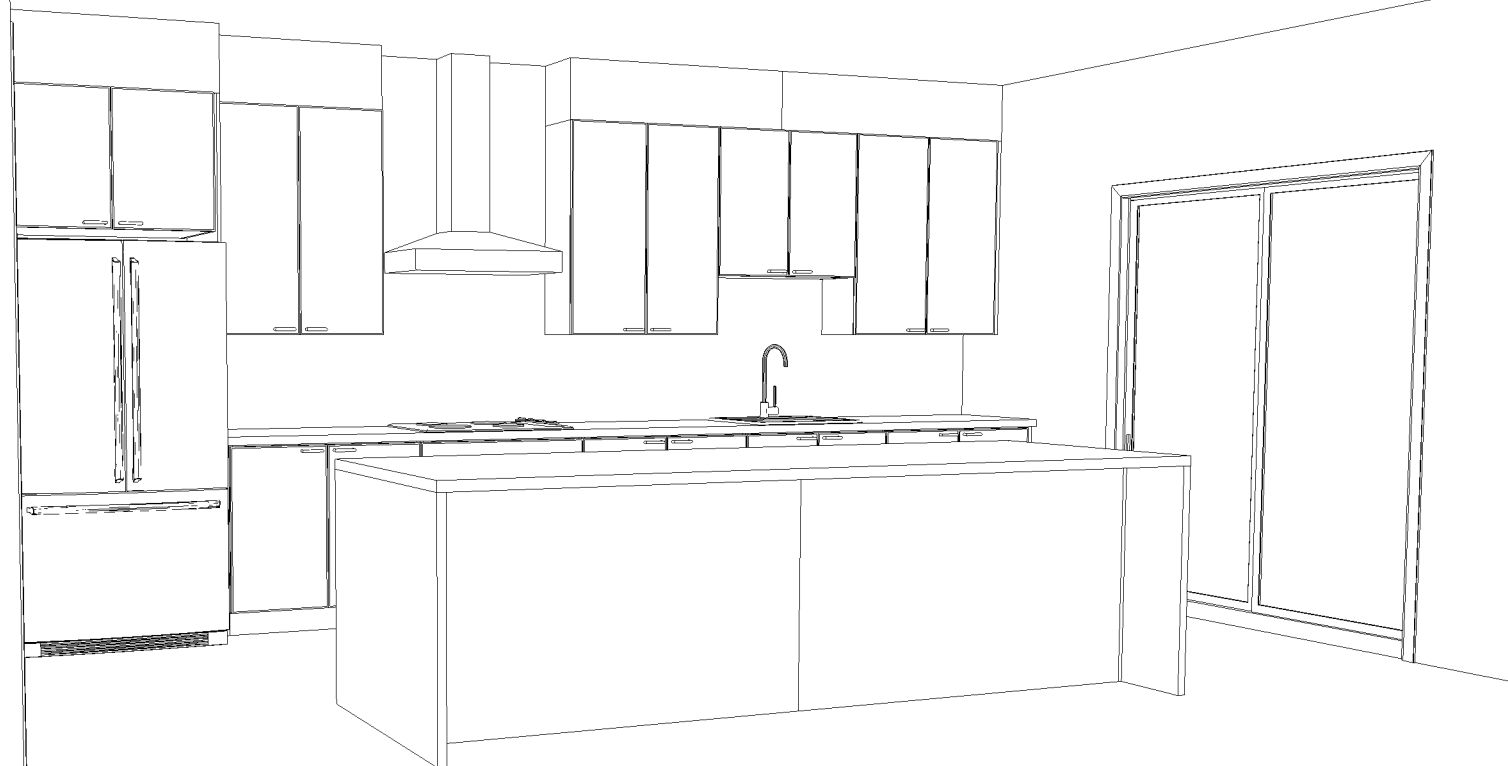

KITCHEN - 3D VIEW #3

CUSTOMER APPROVAL

I have reviewed these drawings and understand the details of the design and the CARTIER KITCHENS specifications.

Signature _____

FCBC9B4BE05C4C3

12/1/2022 | 12:42 AM EST

Date _____

Note: This drawing is an artistic interpretation of the general appearance of the design. It is not meant to be an exact rendition.



Designed: 2022-08-26
Printed: 2022-08-30



KITCHEN - 3D VIEW #4

CUSTOMER APPROVAL

I have reviewed these drawings and understand the details of the design and the CARTIER KITCHENS specifications.

Signature _____

DocuSigned by

FCBC9B4BE05C4C3...

12/1/2022 | 12:42 AM EST

Date _____

Note: This drawing is an artistic interpretation of the general appearance of the design. It is not meant to be an exact rendition.



Designed: 2022-08-26
Printed: 2022-08-30

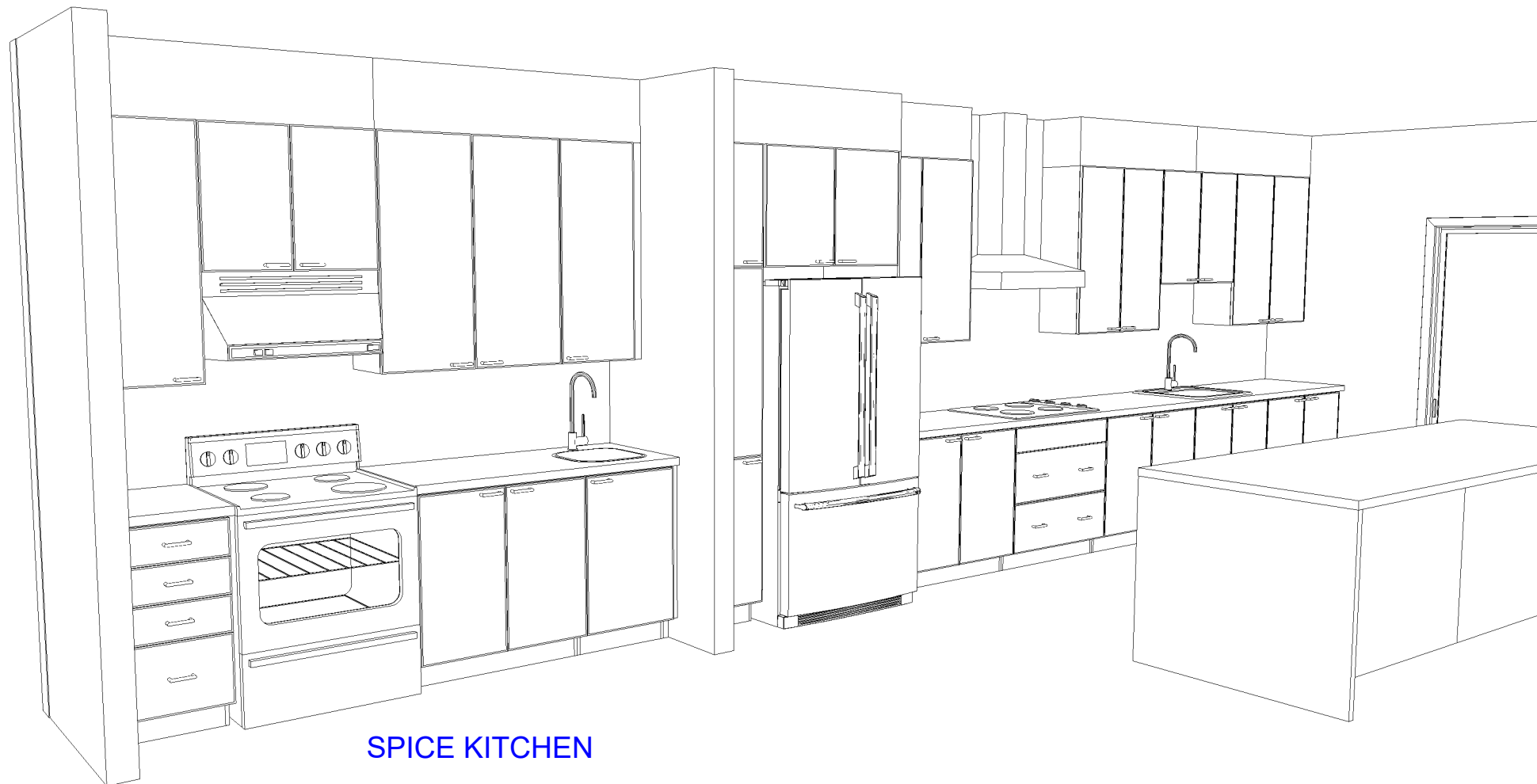

SPICE KITCHEN

KITCHEN - 3D VIEW #5

CUSTOMER APPROVAL

I have reviewed these drawings and understand the details of the design and the CARTIER KITCHENS specifications.

Signature _____

FCBC9B4BE05C4C3

Date _____

12/1/2022 | 12:42 AM EST

Note: This drawing is an artistic interpretation of the general appearance of the design. It is not meant to be an exact rendition.



Designed: 2022-08-26
Printed: 2022-08-30

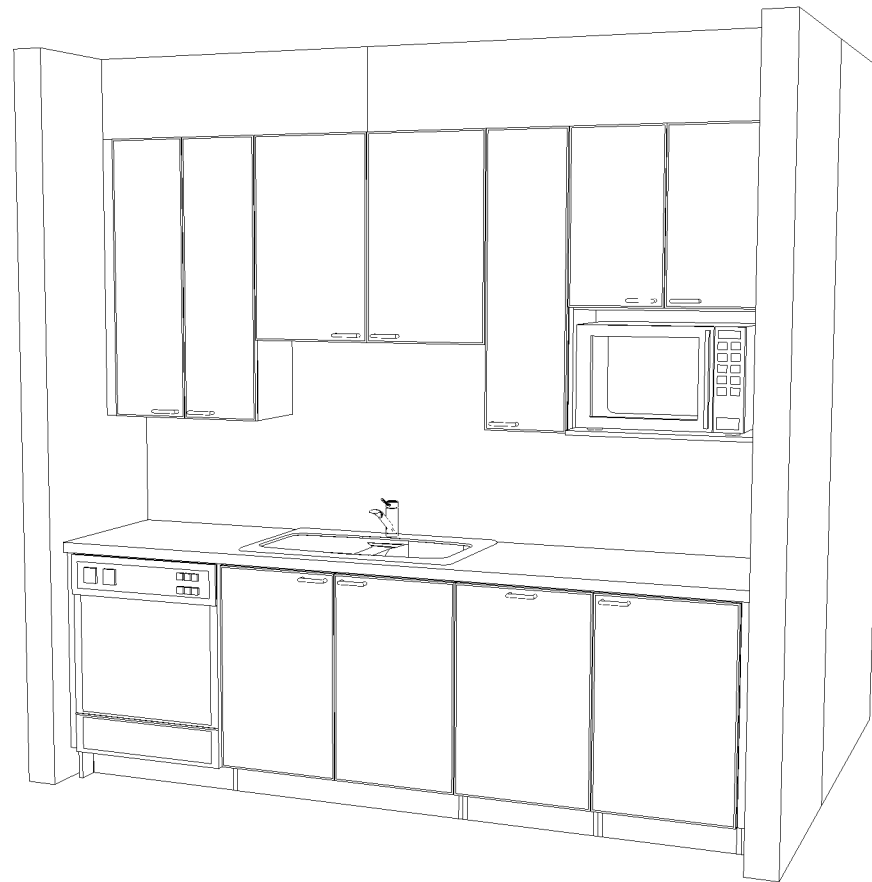

SPICE KITCHEN - 3D VIEW #6

CUSTOMER APPROVAL

I have reviewed these drawings and understand the details of the design and the CARTIER KITCHENS specifications.

Signature _____

ECBC9B4BE05C4C3

Date _____

12/1/2022 | 12:42 AM EST

Note: This drawing is an artistic interpretation of the general appearance of the design. It is not meant to be an exact rendition.



Designed: 2022-08-26
Printed: 2022-08-30

DCR PHOENIX HOMES

NEWINGTON

VANITIES

5 BDRM

- LINE 1 & 2
- HARDWARE - STD & 1ST UPGRADE
- STANDARD WHITE INTERIOR
- METAL DRAWER BOX
- 6 PCS - 5/8" KICK - FIN. BOTH ENDS
- 6 PCS - FLAT MOULDING

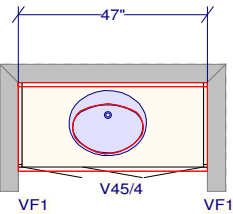

POWDER ROOM

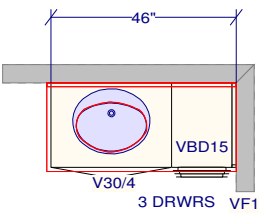

IN LAW - ENSUITE

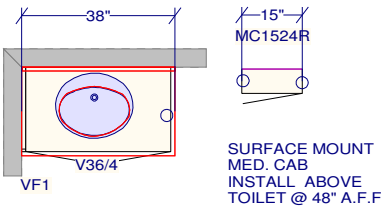

ENSUITE BEDROOM 4

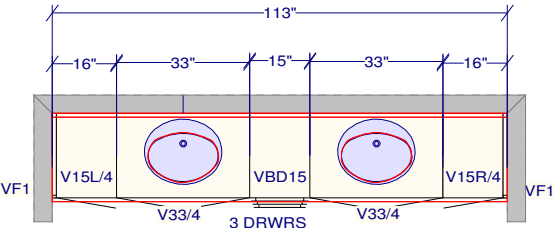

BEDROOM 3 & 5 - JACK & JILL ENSUITE

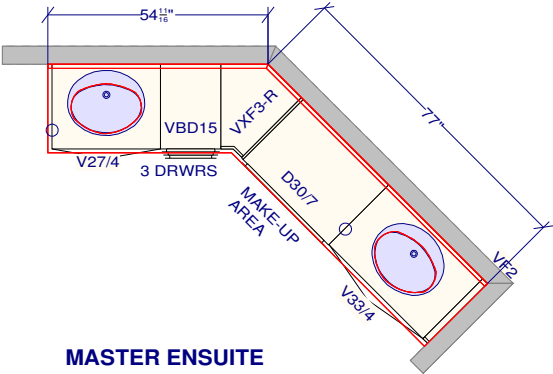

MASTER ENSUITE

CUSTOMER APPROVAL

I have reviewed these drawings and understand the details of the design and the CARTIER KITCHENS specifications.

DocuSigned by:

Signature _____ FCBC9B4BE05C4C3...

Date 12/1/2022 | 12:42 AM EST

All dimensions size designations given are subject to verification on job site and adjustment to fit job conditions.

SPECTRUM KITCHEN and BATH DESIGN

NEWINGTON - VANITIES - 5 Bdrm.kit



This is an original design and must not be released or copied unless applicable fee has been paid or job order placed.

DRAWN BY: LORI DISAVERIO, B.I.D

Designed: 2019-09-04
Printed: 2021-05-20

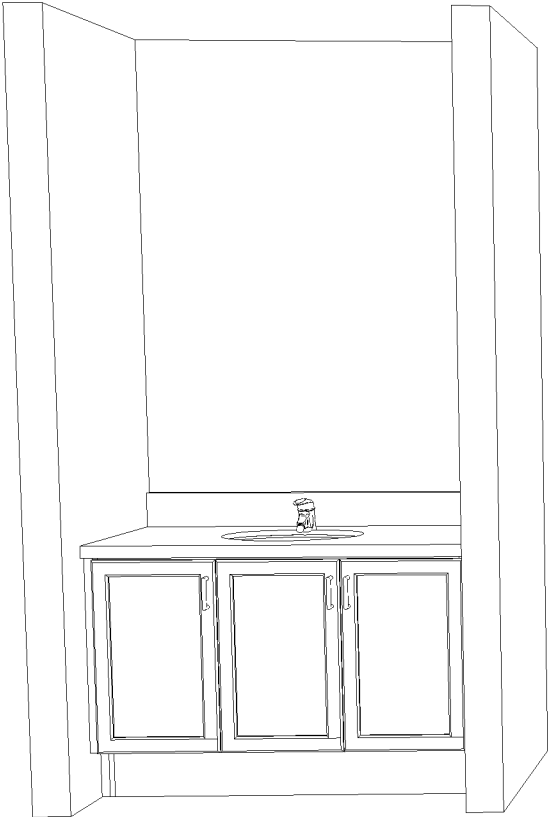

POWDER ROOM VANITY

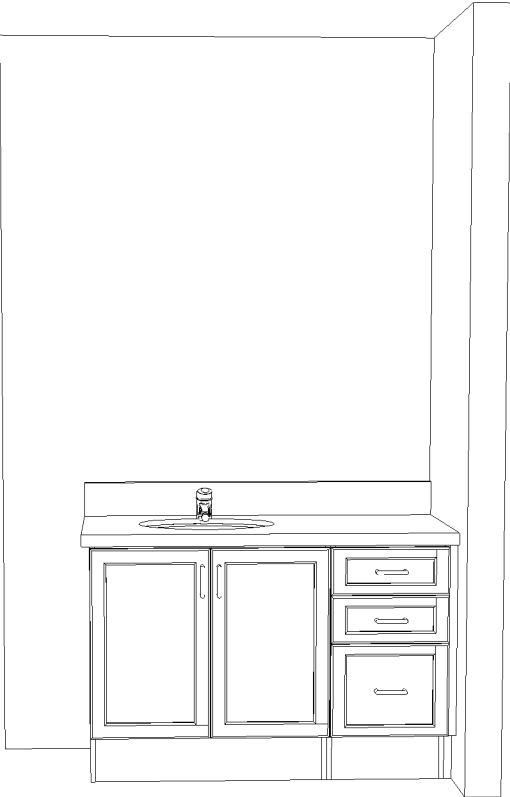

IN-LAW ENSUITE VANITY

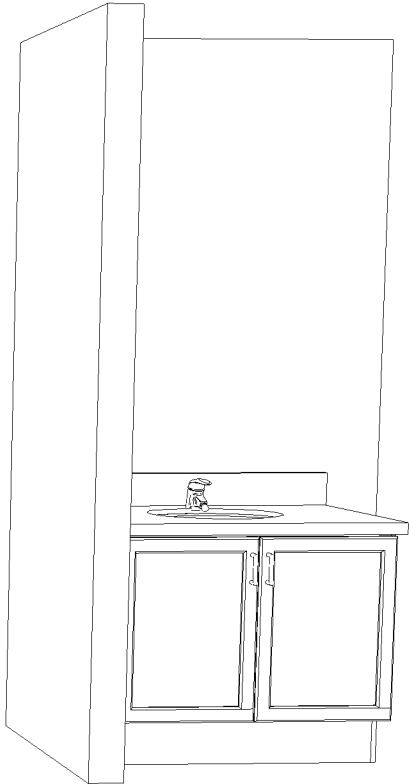

BDRM #4
ENSUITE VANITY

CUSTOMER APPROVAL

I have reviewed these drawings and understand the details of the design and the CARTIER KITCHENS specifications.

Designed by:

FCBC9B4BE05C4C3...

Signature _____

12/1/2022 | 12:42 AM EST

Date _____

Note: This drawing is an artistic interpretation of the general appearance of the design. It is not meant to be an exact rendition.

SPECTRUM KITCHEN and BATH
DESIGN
NEWINGTON - VANITIES - 5 Bdrm.kit



Designed: 2019-09-04
Printed: 2021-05-20

All Drawing #: 1

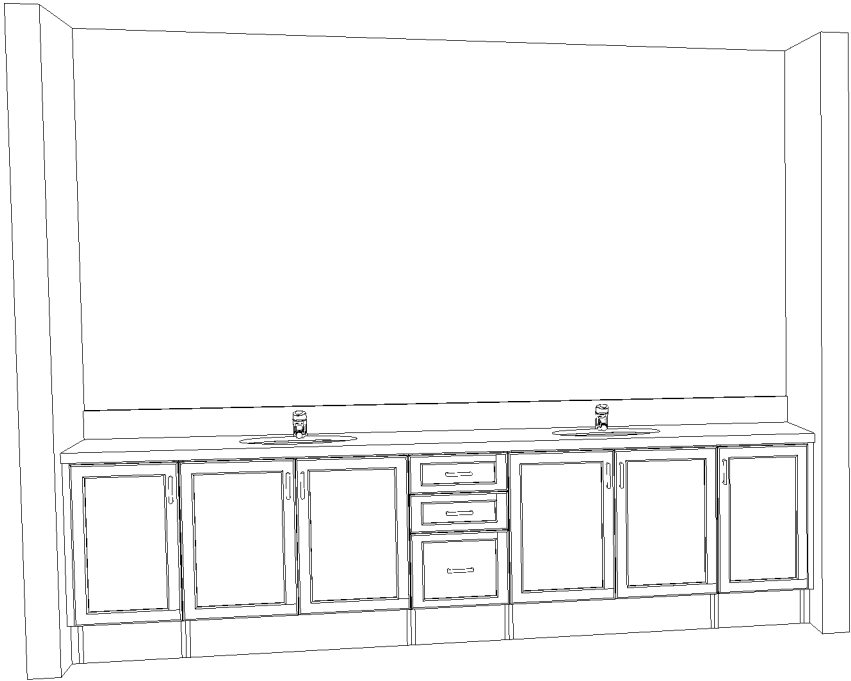

5 BDRM MAIN BATH VANITY (JACK & JILL)



MASTER ENSUITE

CUSTOMER APPROVAL

I have reviewed these drawings and understand the details of the design and the CARTIER KITCHENS specifications.

Signature  FCBC9B4BE05C4C3...

12/1/2022 | 12:42 AM EST

Date _____

Note: This drawing is an artistic interpretation of the general appearance of the design. It is not meant to be an exact rendition.

SPECTRUM KITCHEN and BATH DESIGN

NEWINGTON - VANITIES - 5 Bdrm.kit



Designed: 2019-09-04
Printed: 2021-05-20

All

Drawing #: 1