

MAIN FLOOR KITCHEN
MOUNTING HT : 84

HARDWARE - STD & 1st UPGRADE
STANDARD WHITE INTERIOR
METAL DRAWER BOX
4 PCS - 5/8" KICK - FIN. BOTH ENDS
2 PCS - LOOSE FILLER - 6 x 96
1 PCS - 90 DEG. CORNER MOULD
1 PCS - T-MOULD
7 PCS - FLAT MOULD

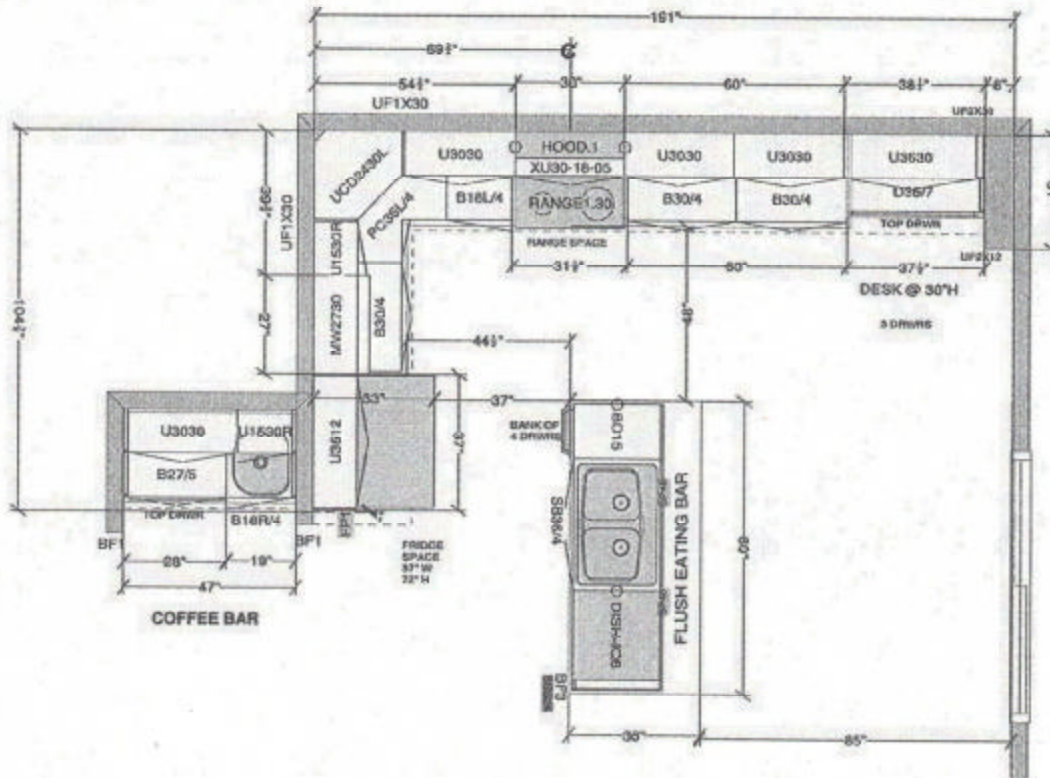

MAIN BATH

Diagram showing the layout of the Main Bath. The overall width is 71". The layout includes a bathtub (V18L/4), a toilet (V33/4), and a vanity (VBD18). The distance from the left wall to the bathtub is 18". The distance between the bathtub and the toilet is 33". The distance from the toilet to the right wall is 18". The vanity is located on the right side of the room. The label "2 CROWN" is also present.

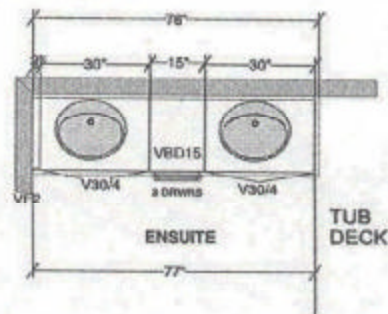

Designed: 2018-02-26
Printed: 2018-08-27

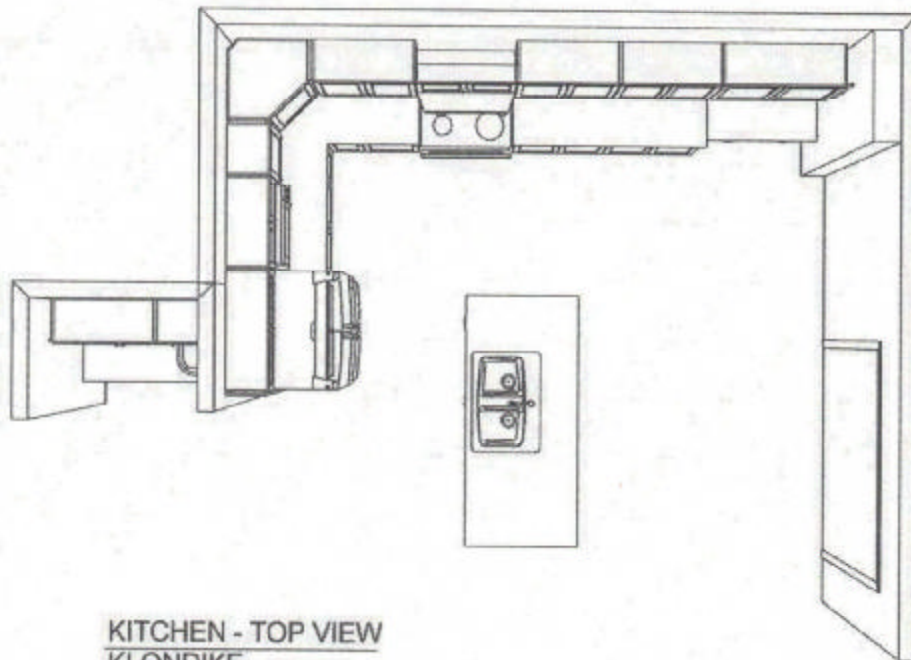

KITCHEN - TOP VIEW
KLONDIKE

CUSTOMER APPROVAL

I have reviewed these drawings and understand the details of the design and the Cartier Kitchens specifications.

Signature _____

Date _____

Note: This drawing is an artistic interpretation of the general appearance of the design. It is not meant to be an exact rendition.



Designed: 2018-02-26
Printed: 2018-08-27

DCR - Klondike Main Floor Kitchen, 2nd floor

All

Drawing #: 1

* 1/5/4

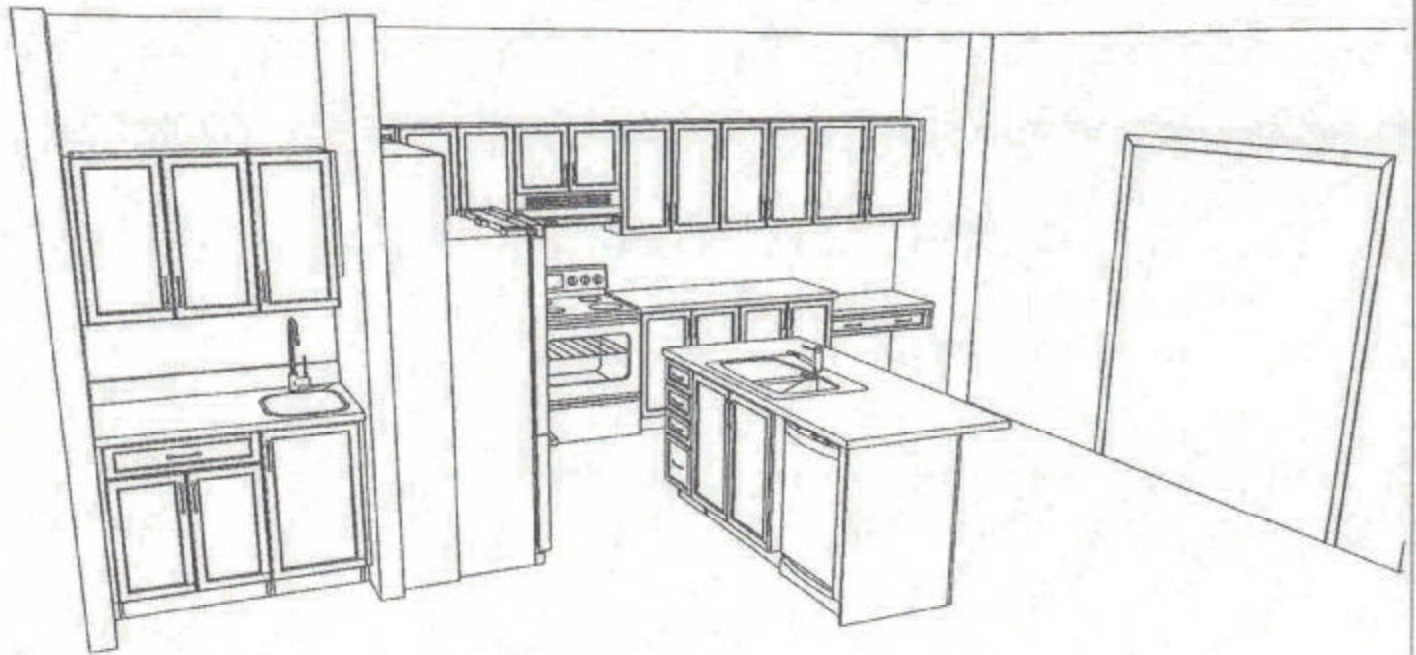

MAIN FLOOR KITCHEN - 3D VIEW #1
KLONDIKE

CUSTOMER APPROVAL

I have reviewed these drawings and understand the details of the design and the Carter Kitchen's specifications.

Signature _____

Date _____

Note: This drawing is an artistic interpretation of the general appearance of the design. It is not meant to be an exact rendition.



Designed: 2018-02-26
 Printed: 2018-08-27

DCR - Klondike Main Floor Kitchen, 2nd floor

All

Drawing #: 1

*  

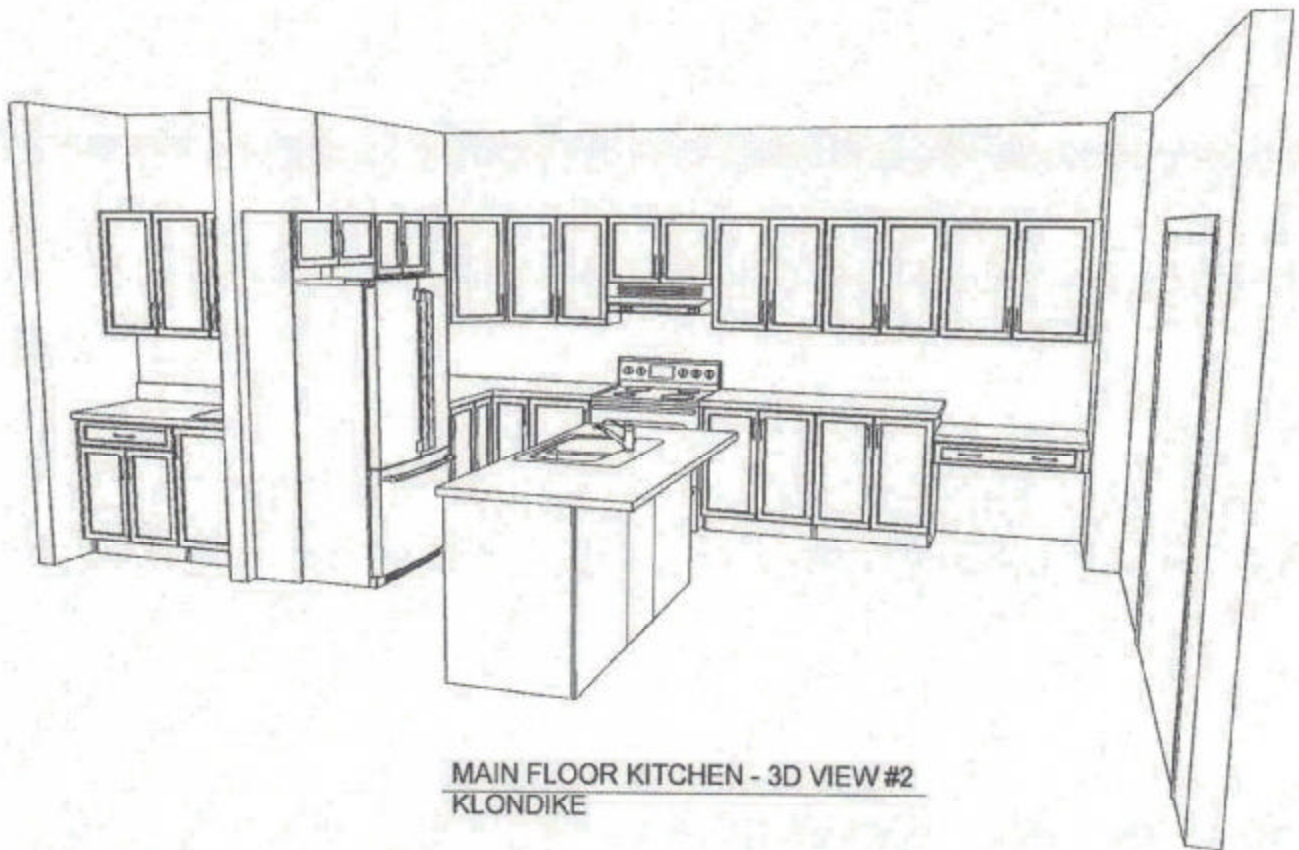

MAIN FLOOR KITCHEN - 3D VIEW #2
KLONDIKE

CUSTOMER APPROVAL

I have reviewed these drawings and understand the details of the design and the Cartier Kitchens specifications

Signature _____

Date _____

Note: This drawing is an artistic interpretation of the general appearance of the design. It is not meant to be an exact rendition.



Designed: 2018-02-26
 Printed: 2018-08-27

DCR - Klondike Main Floor Kitchen, 2nd floor

All

Drawing #: 1

Handwritten signatures and initials in blue ink.

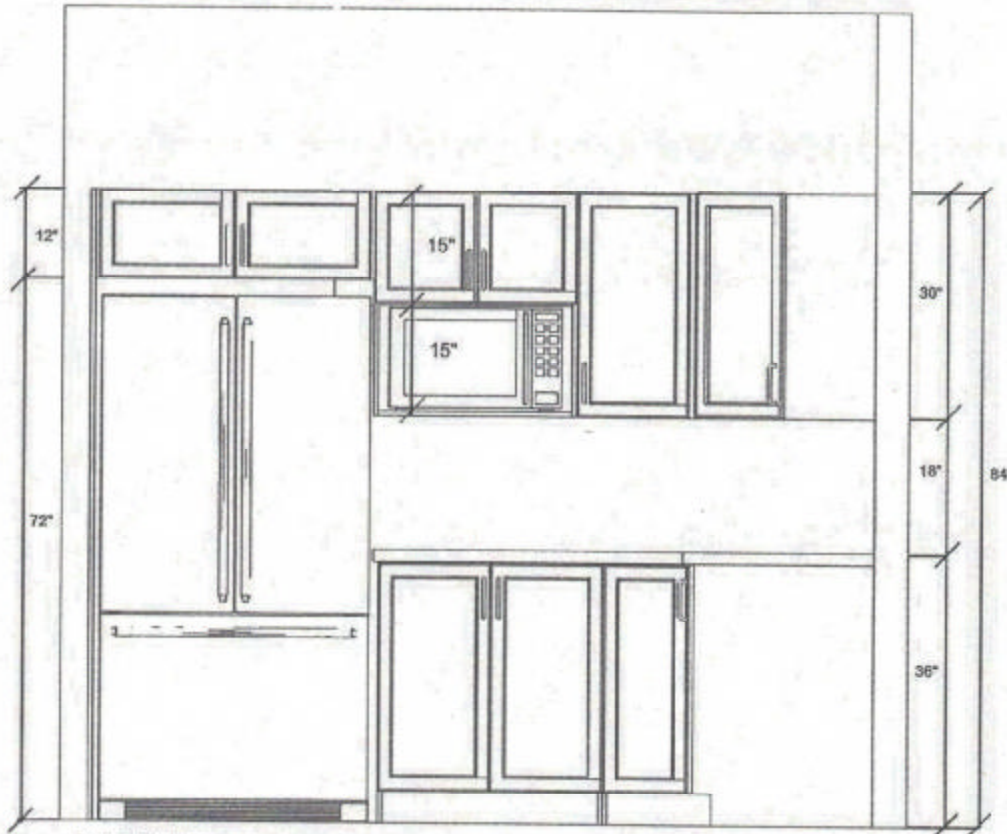

FRIDGE WALL ELEVATION - MAIN FLOOR KITCHEN
520 - KLONDIKE

CUSTOMER APPROVAL

I have reviewed these drawings and understand the details of the design and the Carter Clivens specifications

Signature _____

Date _____

Note: This drawing is an artistic interpretation of the general appearance of the design. It is not meant to be an exact rendition.



Designed: 2018-03-23
Printed: 2018-03-23

DCR - Klondike Main Floor Kitchen, 2nd floor

All

Drawing #: 1

* *[Signature]* * *[Signature]*

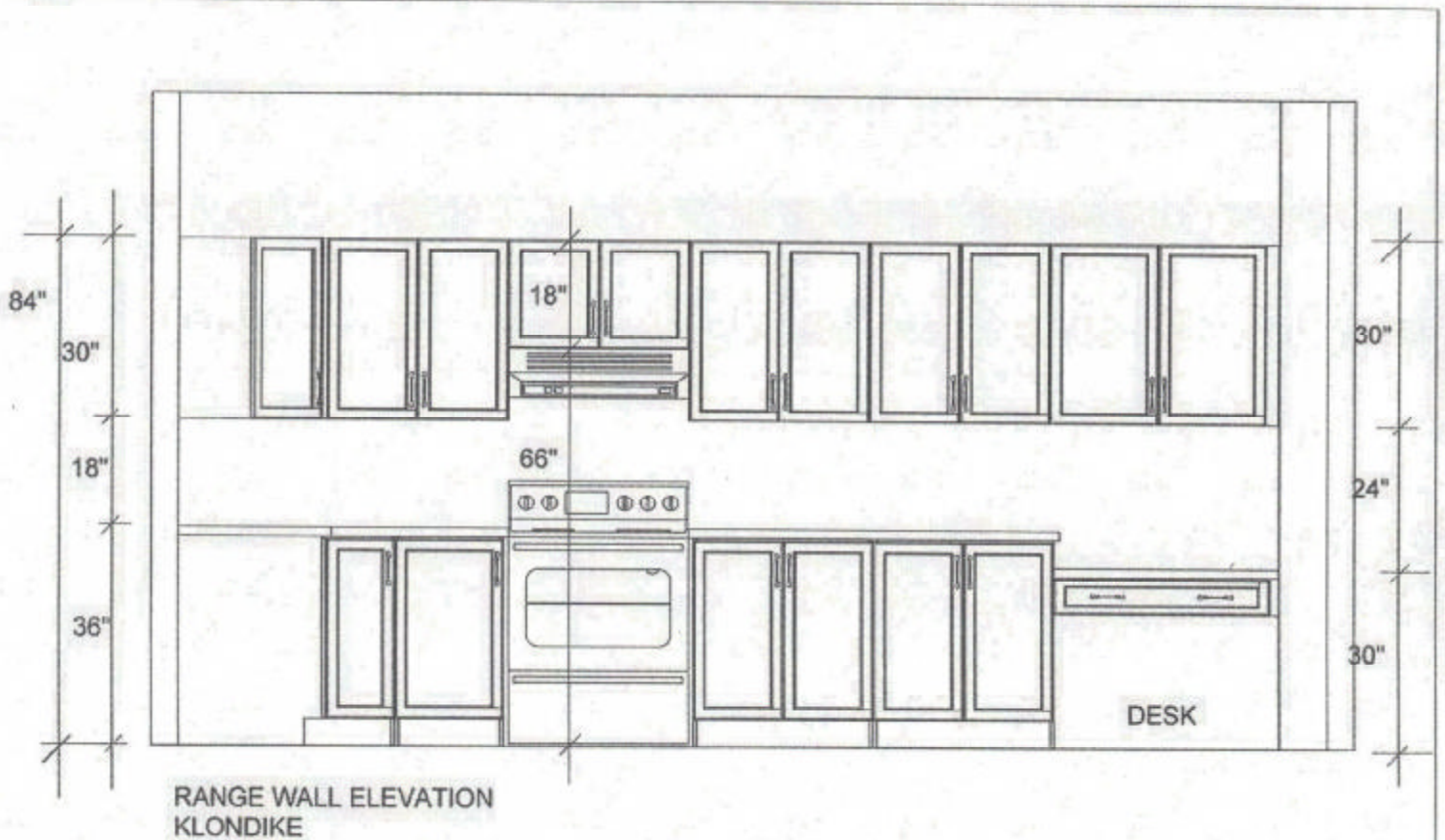

CUSTOMER APPROVAL

I have reviewed these drawings and understand the details of the design and the Carter Kitchen specifications.

Signature _____

Date _____

Note: This drawing is an artistic interpretation of the general appearance of the design. It is not meant to be an exact rendition.



Designed: 2018-02-26
Printed: 2018-08-27

DCR - Klondike Main Floor Kitchen, 2nd floor

All

Drawing #: 1

* *

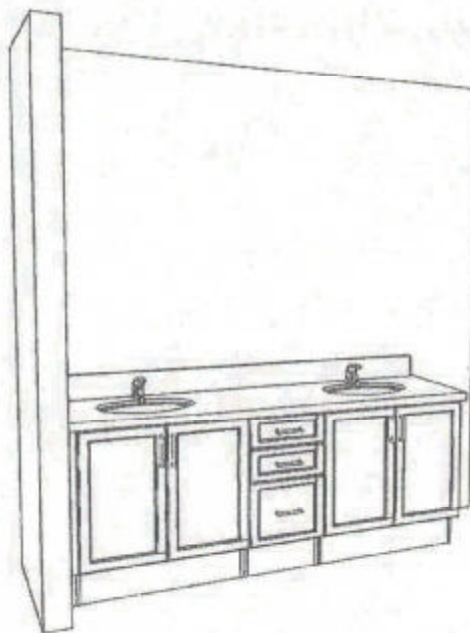

MAIN BATH 3D - VIEW
520 - KLONDIKE

CUSTOMER APPROVAL

I have reviewed these drawings and understand the details of the design and the Carber Kitchen specifications.

Signature _____

Date _____

Note: This drawing is an artistic interpretation of the general appearance of the design. It is not meant to be an exact rendition.



Designed: 2018-03-23
Printed: 2018-03-23

DCR - Klondike Main Floor Kitchen, 2nd floor

All

Drawing #: 1

* *[Signature]* *[Signature]*

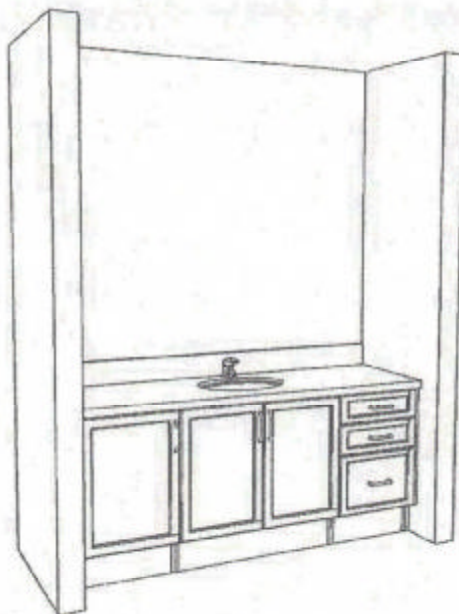

ENSUITE 3D - VIEW
520 - KLONDIKE

CUSTOMER APPROVAL

I have reviewed these drawings and understand the details of the design and the Carter Klondike specifications.

Signature _____

Date _____

Note: This drawing is an artistic interpretation of the general appearance of the design. It is not meant to be an exact rendition.



Designed: 2018-03-23
Printed: 2018-03-23

DCR - Klondike Main Floor Kitchen, 2nd floor

All

Drawing #: 1

[Handwritten signatures]