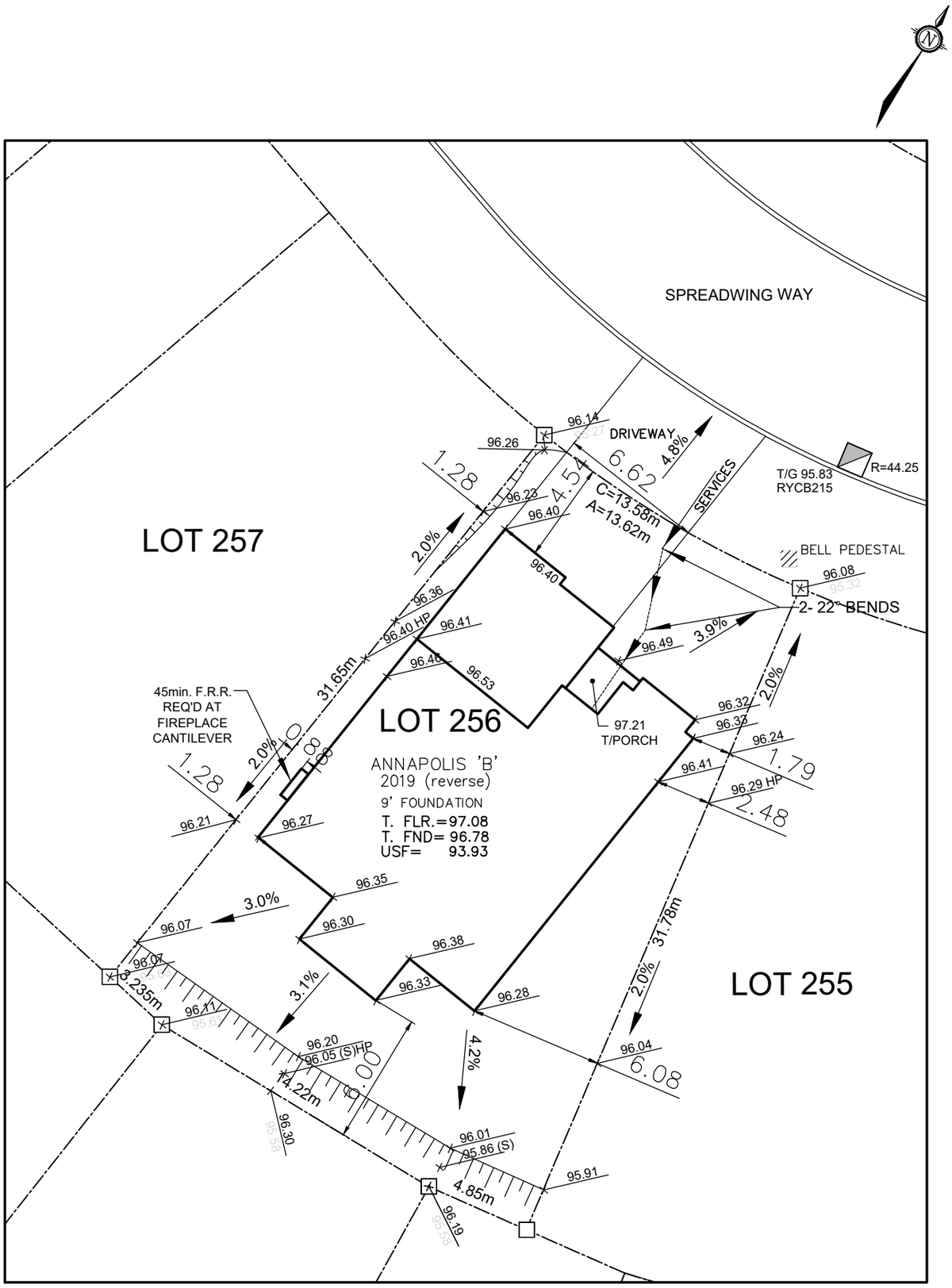

Owner/Applicant

DCR/PHOENIX HOMES

Telephone # 723-9227

Plan # 4M- 1618

Project name: PATHWAYS

Civic Address: 306 SPREADWING WAY

House model: ANNAPOLIS 'B'

Bldg. Ht. _____ m

Lot coverage 40.0 %

Scale 1:250

Sod Area 343 m^2

Asphalt Area 69 m^2

CHECKED/APPROVED BY: T.L.MAK ENG.

FEB 5/22

PHOENIX HOMES

LOT 256

SITE/GRADING PLAN

PATHWAYS PHASE 2

INDIVIDUAL LOT GRADING REVIEW SUMMARY FOR SITED HOUSE AS COMPARED WITH OVERALL SUBDIVISION PLAN

NOTE: THIS PLAN IS NOT A SURVEY PLAN OR SUBDIVISION PLAN WITHIN THE MEANING OF PLANNING ACT.