

DCR PHOENIX HOMES

MODEL - RUTHERFORD (517)

KITCHEN

MOUNTING HEIGHT - 84

- LINE -
- HARDWARE -
- STANDARD WHITE INTERIOR
- METAL DRAWER BOX
- 4 PCS - 5/8" KICK - FIN. BOTH ENDS
- 2 PCS - LOOSE FILLER - 6 x 96
- 1 PCS - 90 DEG. CORNER MOULD
- 1 PCS - T-MOULD
- 4 PCS - FLAT MOULD

PWY2- 291- Kitchen

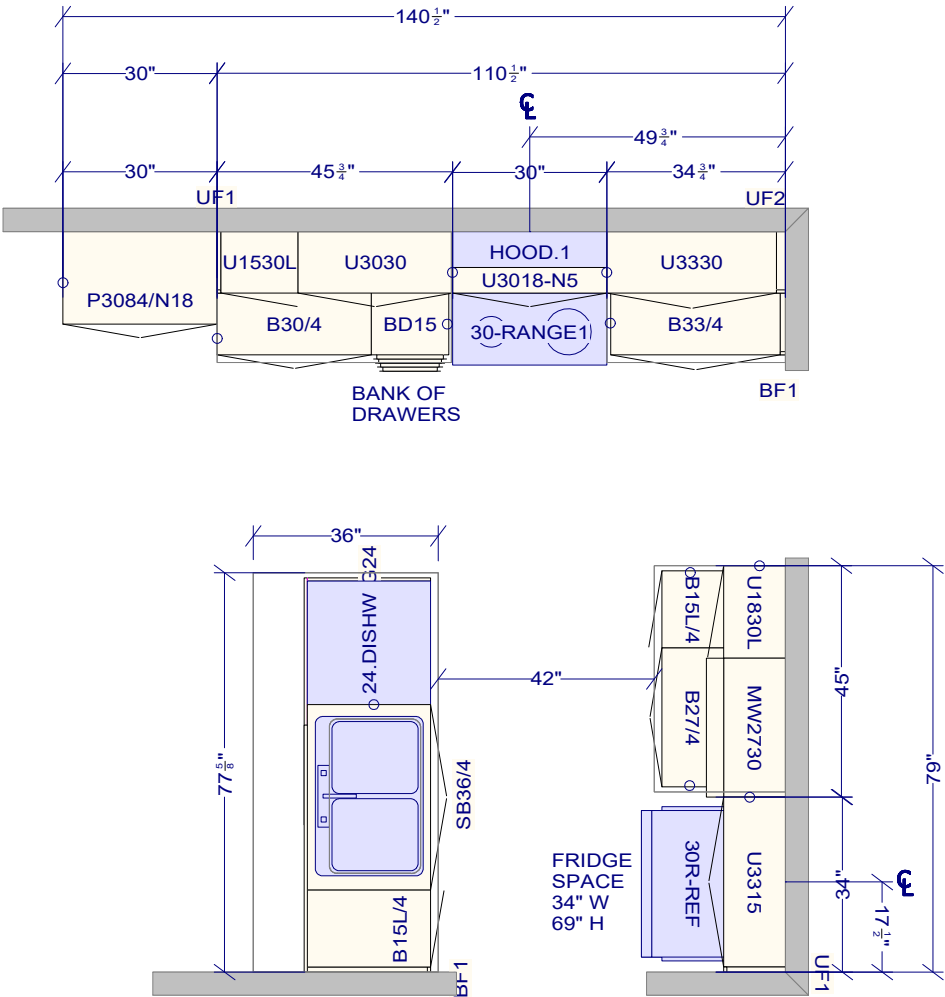

All dimensions ,size designations given are subject to verification on job site and adjustment to fit job conditions.		Spectrum Kitchen ,Bath Design 430 Hazeldean Rd. Unit 2 P:613-521-6966 F:613 521-1617 Drawn by: Mirian	Designed: 4/19/2016 Printed: 4/19/2016	
			All	Drawing #: 1 No Scale.



PWY2- 291- Kitchen

DCR PHOENIX - 517 RUTHERFORD STD

3D KITCHEN VIEW #1

Note: This drawing is an artistic interpretation of the general appearance of the design. It is not meant to be an exact rendition.

2020  
TECHNOLOGIES



Designed: 4/19/2016  
Printed: 4/19/2016

517 Rutherford STD

All

Drawing #: 1

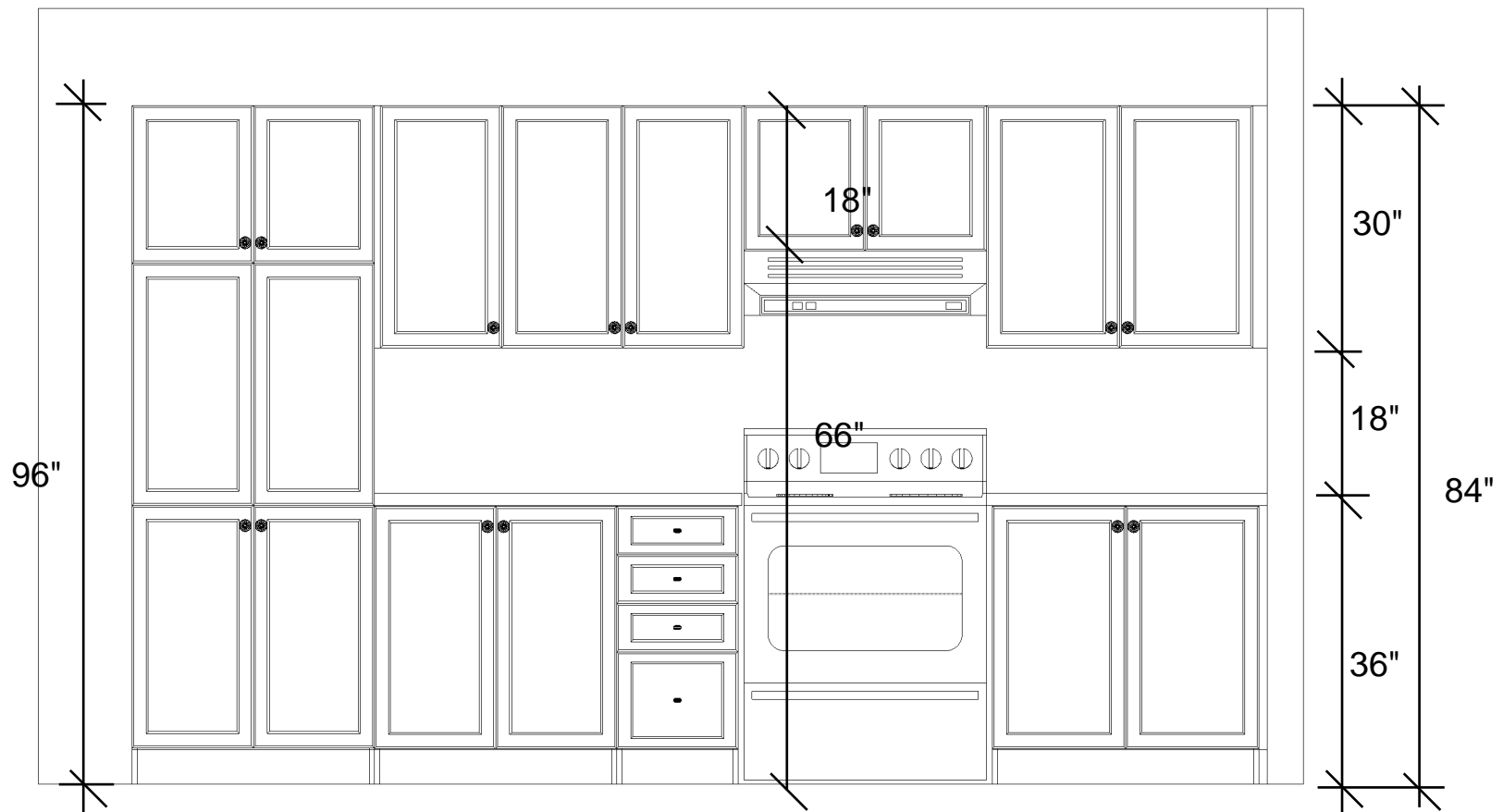

DCR PHOENIX 517 RUTHERFORD STD  
STOVE WALL ELEVATION

PWY2- 291- Kitchen

Note: This drawing is an artistic interpretation of the general appearance of the design. It is not meant to be an exact rendition.

2020  
TECHNOLOGIES

SPECTRUM  
KITCHEN & BATH DESIGN

Designed: 4/19/2016  
Printed: 4/19/2016

517 Rutherford STD

All

Drawing #: 1

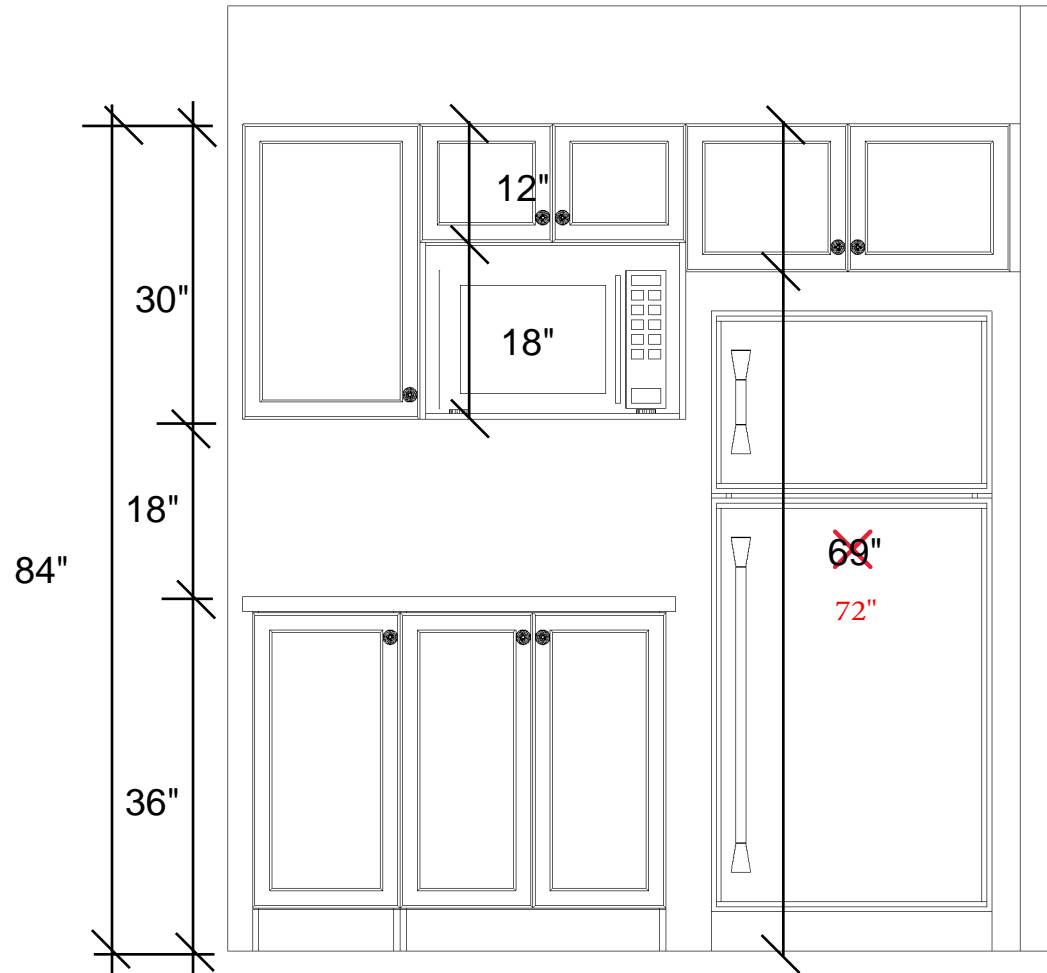

Fridge Opening Dimensions:  
38" x 72"

PWY2- 291- Kitchen

# DCR PHOENIX - 517 RUTHERFORD STD FRIDGE WALL ELEVATION

Note: This drawing is an artistic interpretation of the general appearance of the design. It is not meant to be an exact rendition.

2020  
TECHNOLOGIES



Designed: 4/19/2016  
Printed: 4/19/2016

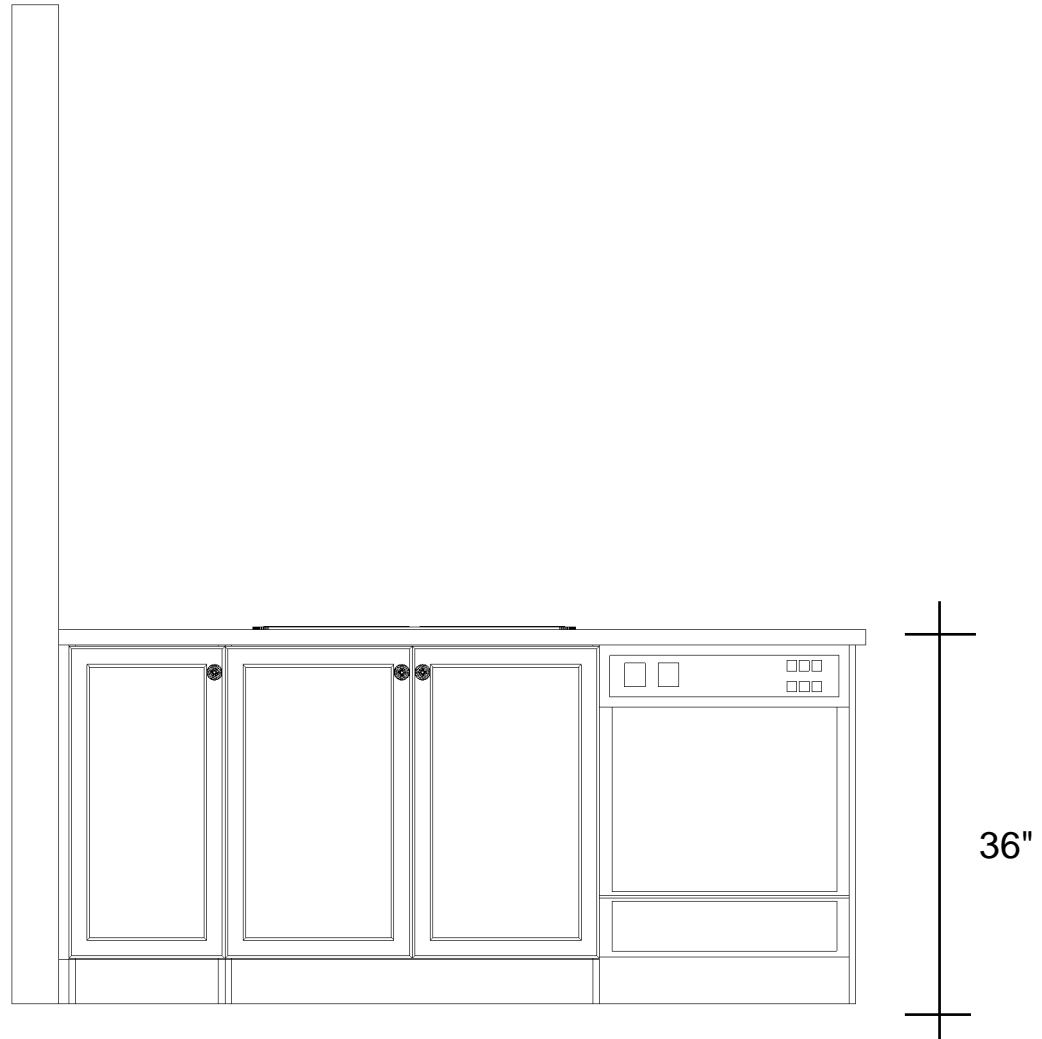

PWY2- 291- Kitchen

# DCR PHOENIX - 517 RUTHERFORD STD ISLAND ELEVATION

Note: This drawing is an artistic interpretation of the general appearance of the design. It is not meant to be an exact rendition.



Designed: 4/19/2016  
Printed: 4/19/2016