

REVISED 10/11/2022

DCR PHOENIX HOMES

LOT #3-54  
WHITE TAIL RIDGE 3  
MODEL - RUTHERFORD (517)

KITCHEN  
MOUNTING HEIGHT - 84

- CABINETS -
- HARDWARE -
- STANDARD WHITE INTERIOR
- METAL DRAWER BOX
- 4 PCS - 5/8" KICK - FIN. BOTH ENDS
- 1 PCS - 90 DEG. CORNER MOULD
- 1 PCS - T-MOULD
- 4 PCS - FLAT MOULD

ADD APPROX. 24"  
TO LENGTH OF KITCHEN  
& ACCOMODATE FOR PREP SINK

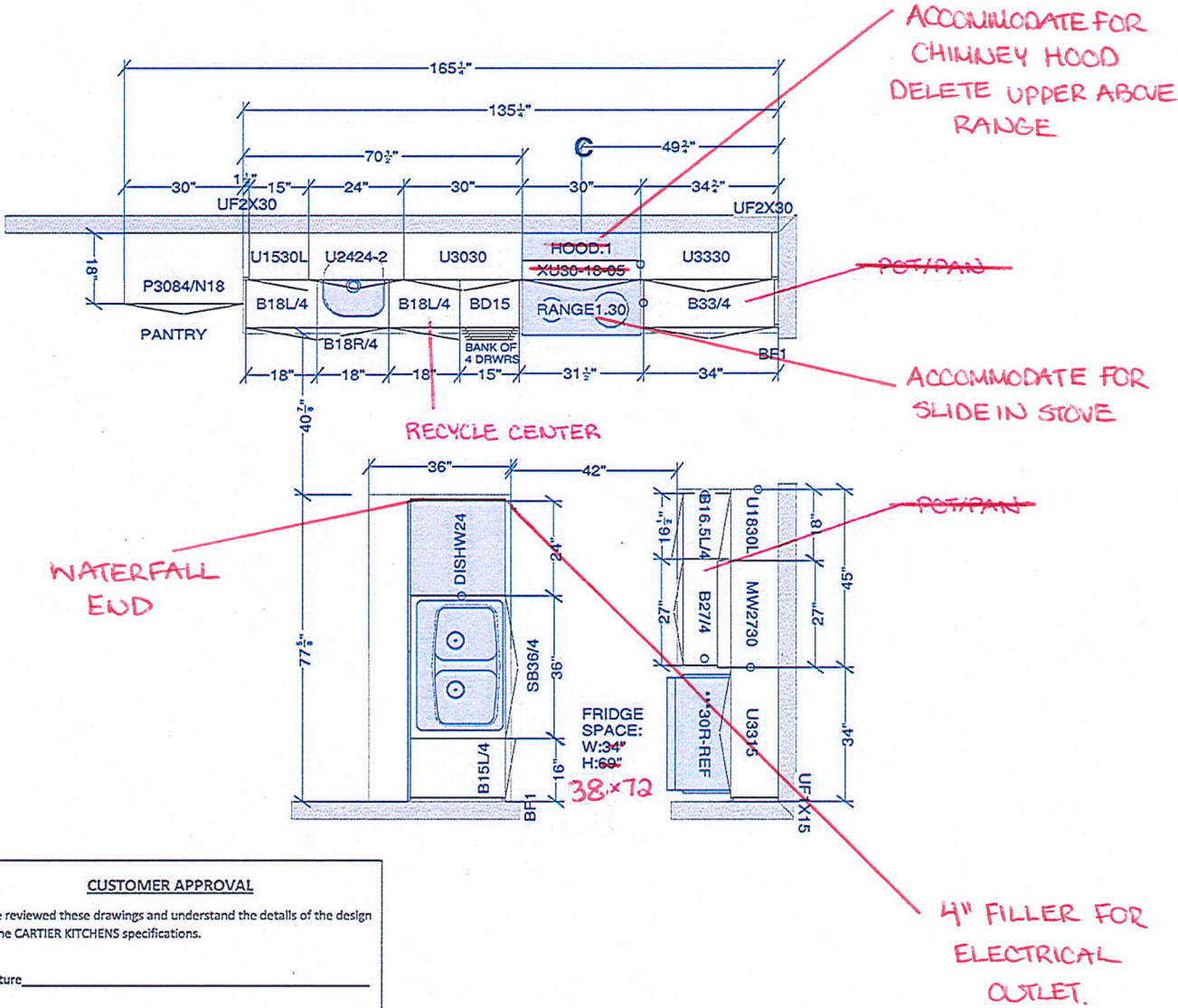

**CUSTOMER APPROVAL**

I have reviewed these drawings and understand the details of the design and the CARTIER KITCHENS specifications.

Signature \_\_\_\_\_

Date \_\_\_\_\_

All dimensions _size designations given are subject to verification on job site and adjustment to fit job conditions.		This is an original design and must not be released or copied unless applicable fee has been paid or job order placed.	Designed: 2022-07-22 Printed: 2022-07-27	
			3-54 White Tail Ridge 3 - Rutherford .kit	Drawing #: 1 No Scale.

DS DS  
DSW SKE

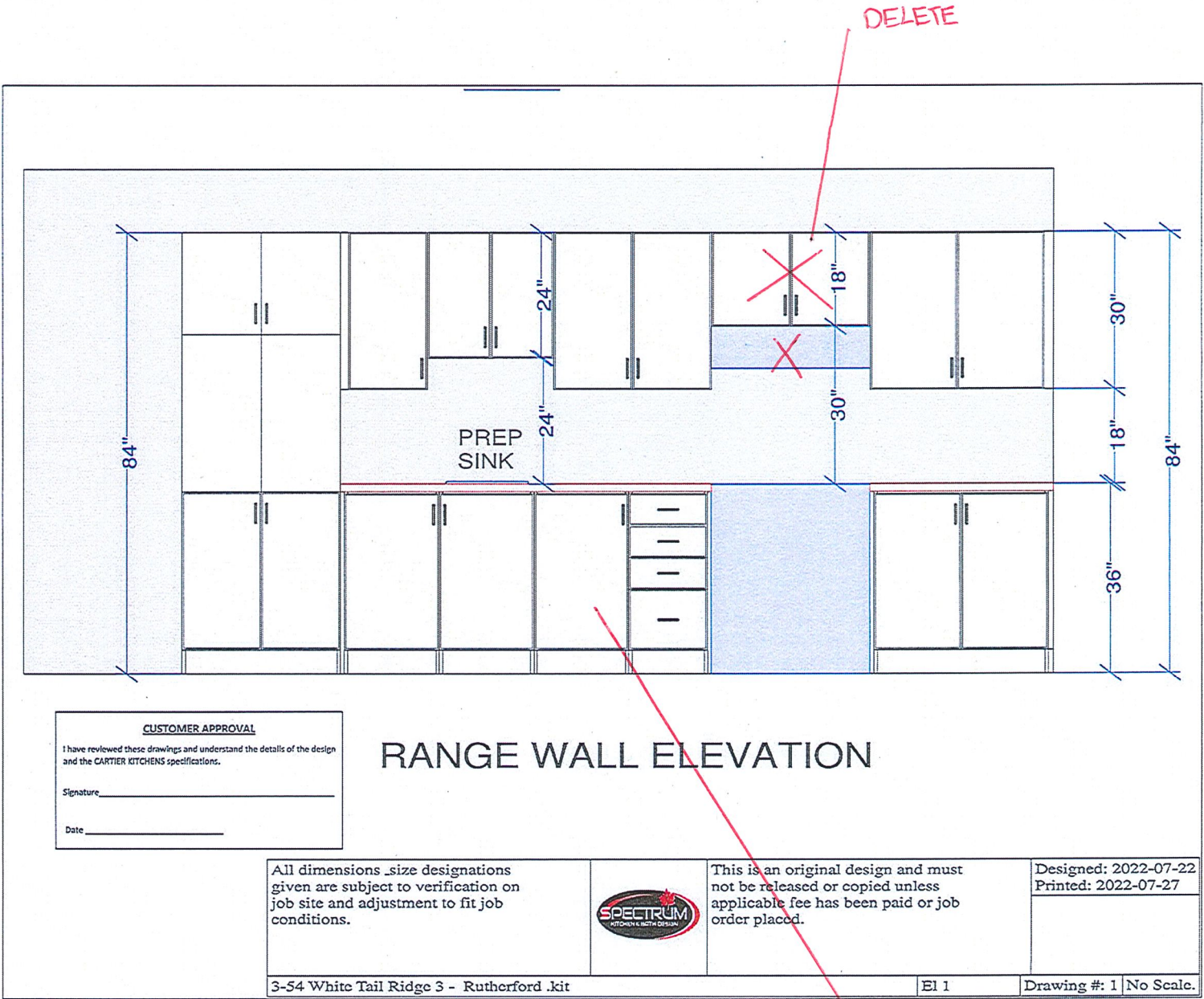

DS DS  
D S W S K E

WATERFALL  
END

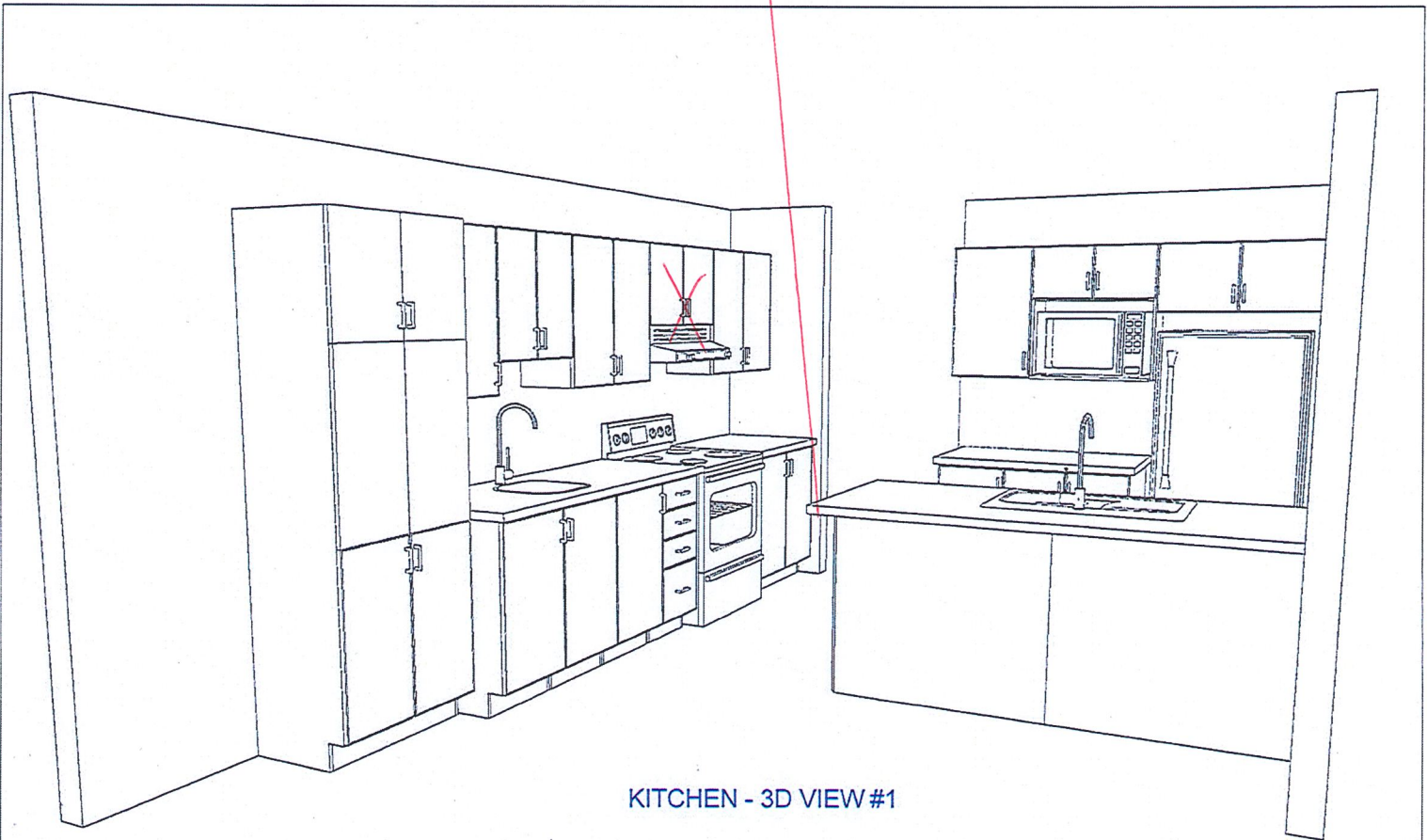

KITCHEN - 3D VIEW #1

**CUSTOMER APPROVAL**

I have reviewed these drawings and understand the details of the design and the CARTIER KITCHENS specifications.

Signature\_\_\_\_\_

Date\_\_\_\_\_

Note: This drawing is an artistic interpretation of the general appearance of the design. It is not meant to be an exact rendition.



Designed: 2022-07-22  
Printed: 2022-07-22

3-54 White Tail Ridge 3 - Rutherford .kit

All

Drawing #: 1

DS DS  
DS DS