

MODEL: MIRAPOSA  
KITCHEN & VANITIES

LINE -  
HARDWARE -  
STANDARD WHITE INTERIORS  
METAL DRAWER BOX  
4 - 5/8" TOEKICK FINISHED BOTH ENDS  
3- LOOSE FILLER , 3X96  
1PCS - 90 DEG. CORNER MOULD  
1PCS - T MOULD  
8 PCS - FLAT MOULDINGS

KITCHEN  
MOUNTING HEIGHT 84"

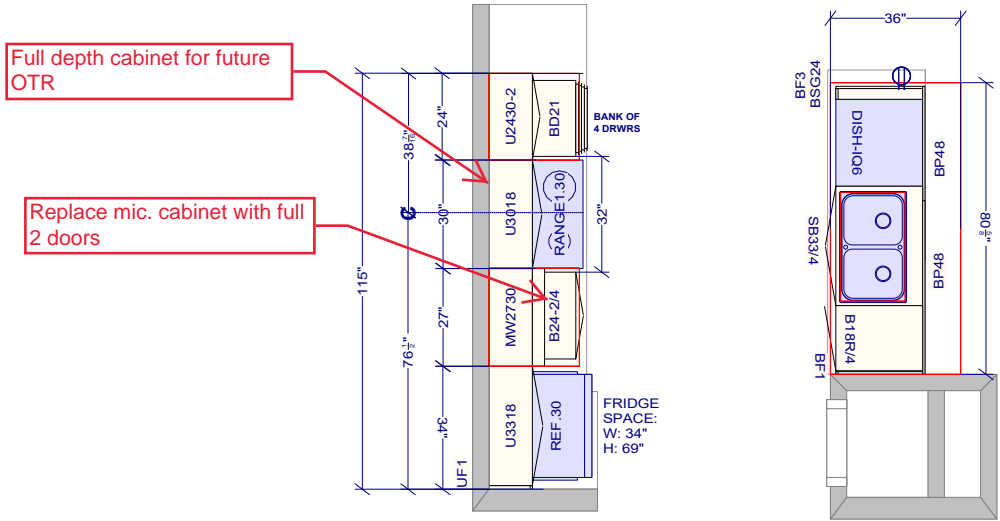

VANITIES

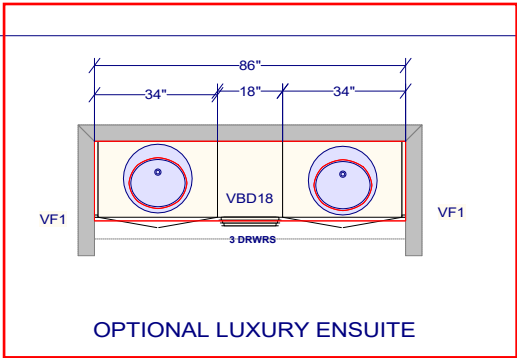
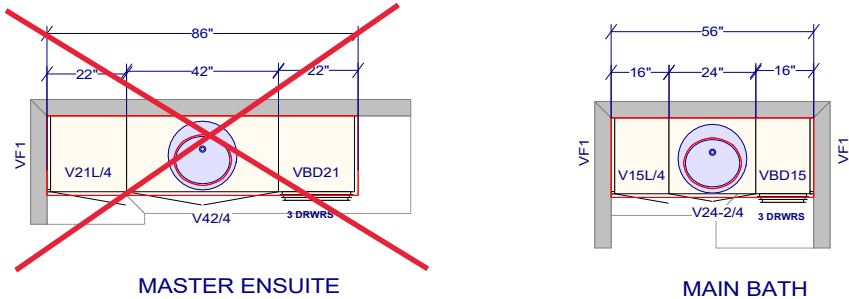

DS  
SGM

CUSTOMER APPROVAL

I have reviewed these drawings and understand the details of the design and the Cartier Kitchens specifications

Signature \_\_\_\_\_  
Date \_\_\_\_\_

All dimensions \_size designations given are subject to verification on job site and adjustment to fit job conditions.



This is an original design and must not be released or copied unless applicable fee has been paid or job order placed.

Designed: 2018-07-11  
Printed: 2018-07-12



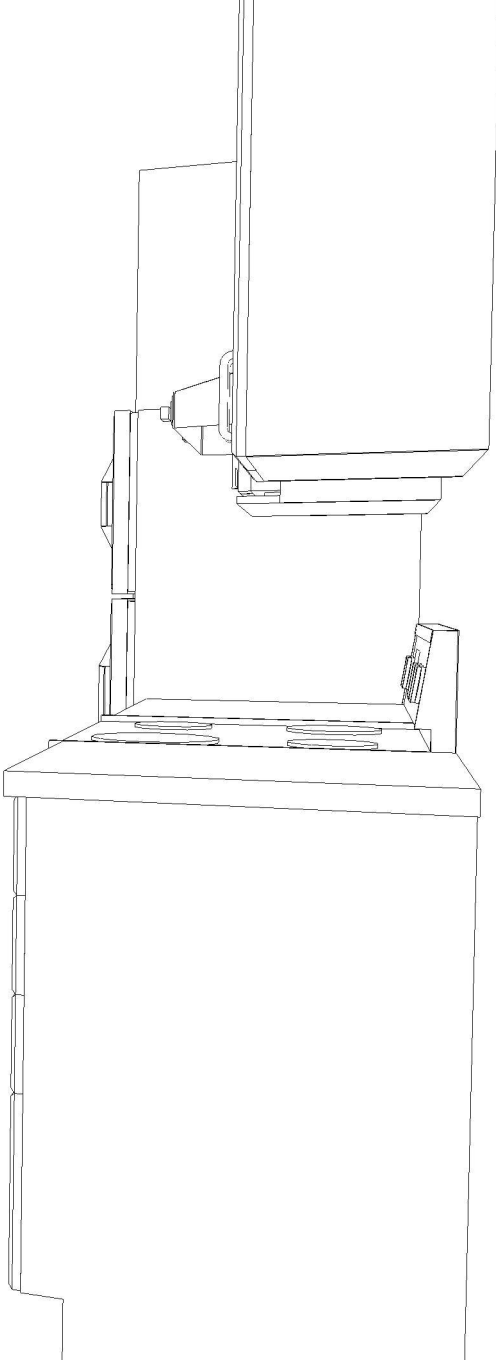

KITCHEN -3D VIEW 3  
MIRAPOSA

DS  
SGM

**CUSTOMER APPROVAL**

I have reviewed these drawings and understand the details of the design and the Cartier Kitchens specifications

Signature \_\_\_\_\_

Date \_\_\_\_\_

Note: This drawing is an artistic interpretation of the general appearance of the design. It is not meant to be an exact rendition.



Designed: 2018-07-11  
Printed: 2018-07-11



Replace mic. cabinet with full  
2 doors

Full depth cabinet for future  
OTR

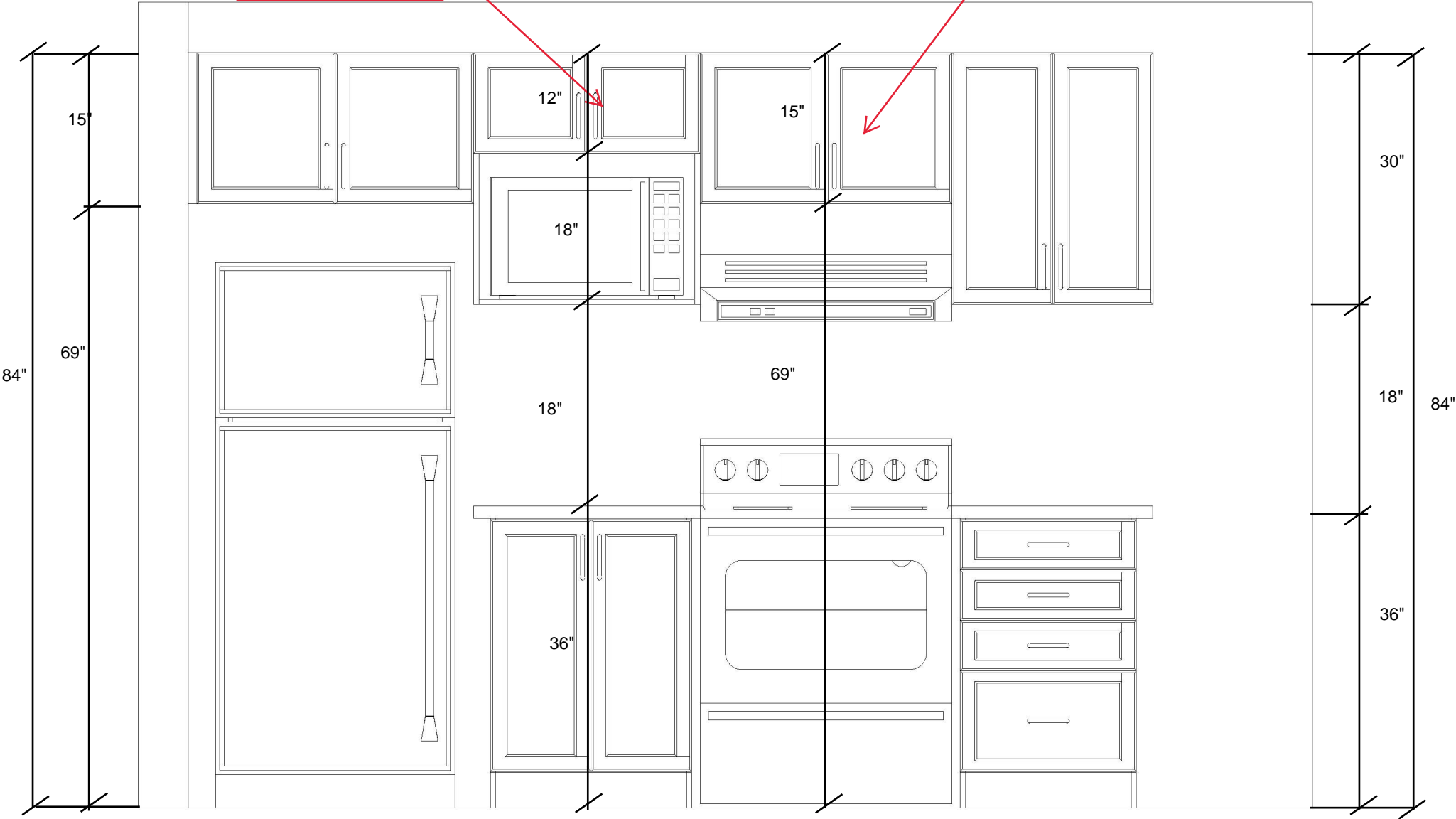

KITCHEN-FRIDGE & RANGE WALL ELEVATION  
MIRAPOSA

**CUSTOMER APPROVAL**

I have reviewed these drawings and understand the details of the design and the Cartier Kitchens specifications

Signature \_\_\_\_\_

Date \_\_\_\_\_

DS  
SGM

Note: This drawing is an artistic interpretation of the general appearance of the design. It is not meant to be an exact rendition.



Designed: 2018-07-11  
Printed: 2018-07-12



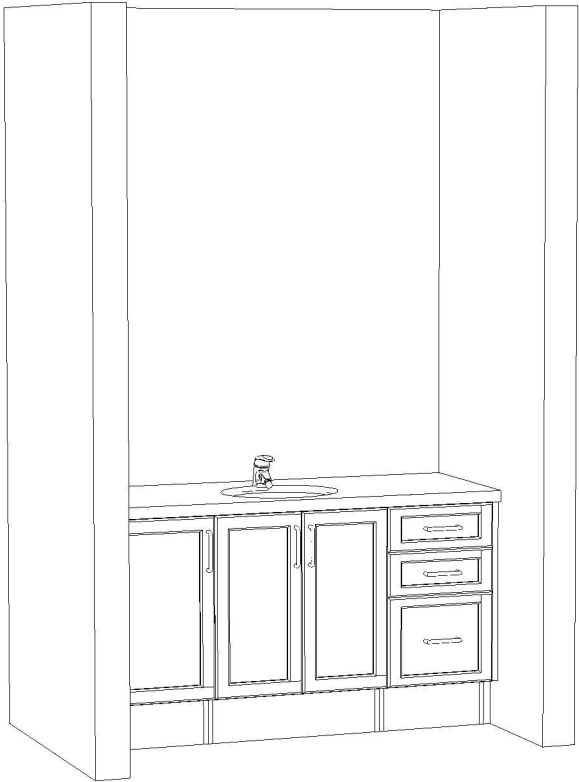

~~MAIN BATH - 3D VIEW~~  
MIRAPOSA

**CUSTOMER APPROVAL**

I have reviewed these drawings and understand the details of the design and the Cartier Kitchens specifications

Signature \_\_\_\_\_

Date \_\_\_\_\_

DS  
*SGM*

Note: This drawing is an artistic interpretation of the general appearance of the design. It is not meant to be an exact rendition.



Designed: 2018-07-11  
Printed: 2018-07-11



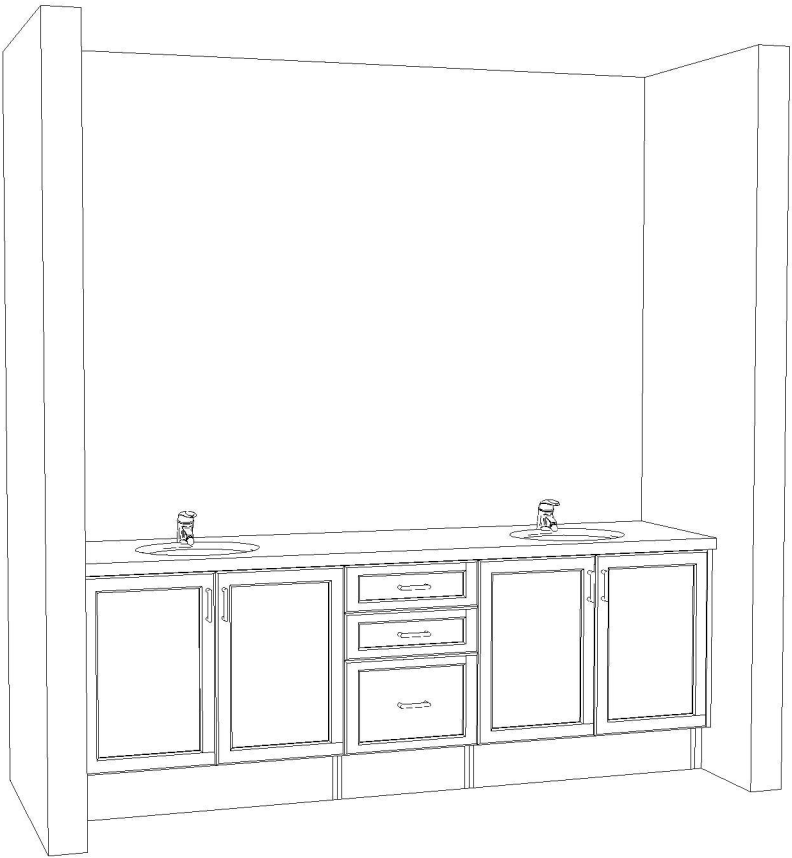

OPTIONAL LUXUARY ENSUITE -3D VIEW  
MIRAPOSA

**CUSTOMER APPROVAL**

I have reviewed these drawings and understand the details of the design and the Cartier Kitchens specifications

Signature \_\_\_\_\_

Date \_\_\_\_\_

DS  
SGM

Note: This drawing is an artistic interpretation of the general appearance of the design. It is not meant to be an exact rendition.



Designed: 2018-07-11  
Printed: 2018-07-11



MODEL: 35-32 MIRAPOSA

BASEMENT APARTMENT

KITCHEN & VANITIES

- LINE -
- HARDWARE -
- STANDARD WHITE INTERIORS
- METAL DRAWER BOX
- 4 - 5/8" TOEKICK FINISHED BOTH ENDS
- 3- LOOSE FILLER , 3X96
- 1PCS - 90 DEG. CORNER MOULD
- 1PCS - T MOULD
- 8 PCS - FLAT MOULDINGS

KITCHEN

MOUNTING HT: 84

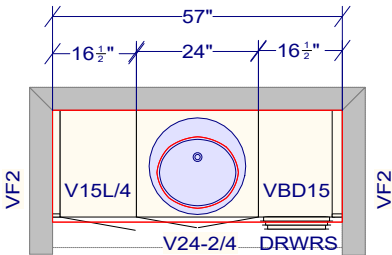
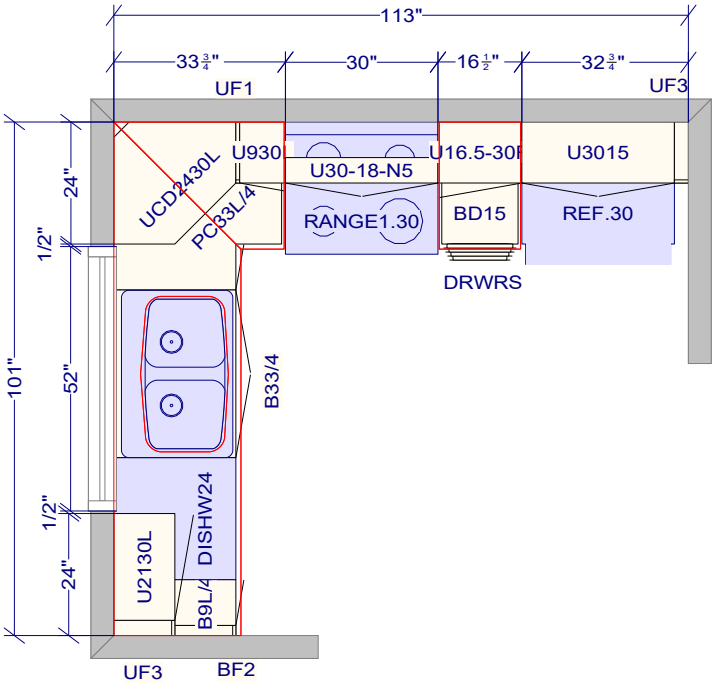

BSMT APT VANITY

DS

SGM

All dimensions _size designations given are subject to verification on job site and adjustment to fit job conditions.		This is an original design and must not be released or copied unless applicable fee has been paid or job order placed.	Designed: 2018-07-11 Printed: 2018-07-11	
MIRAPOSA - Bsmt Apt		All	Drawing #: 1	No Scale.



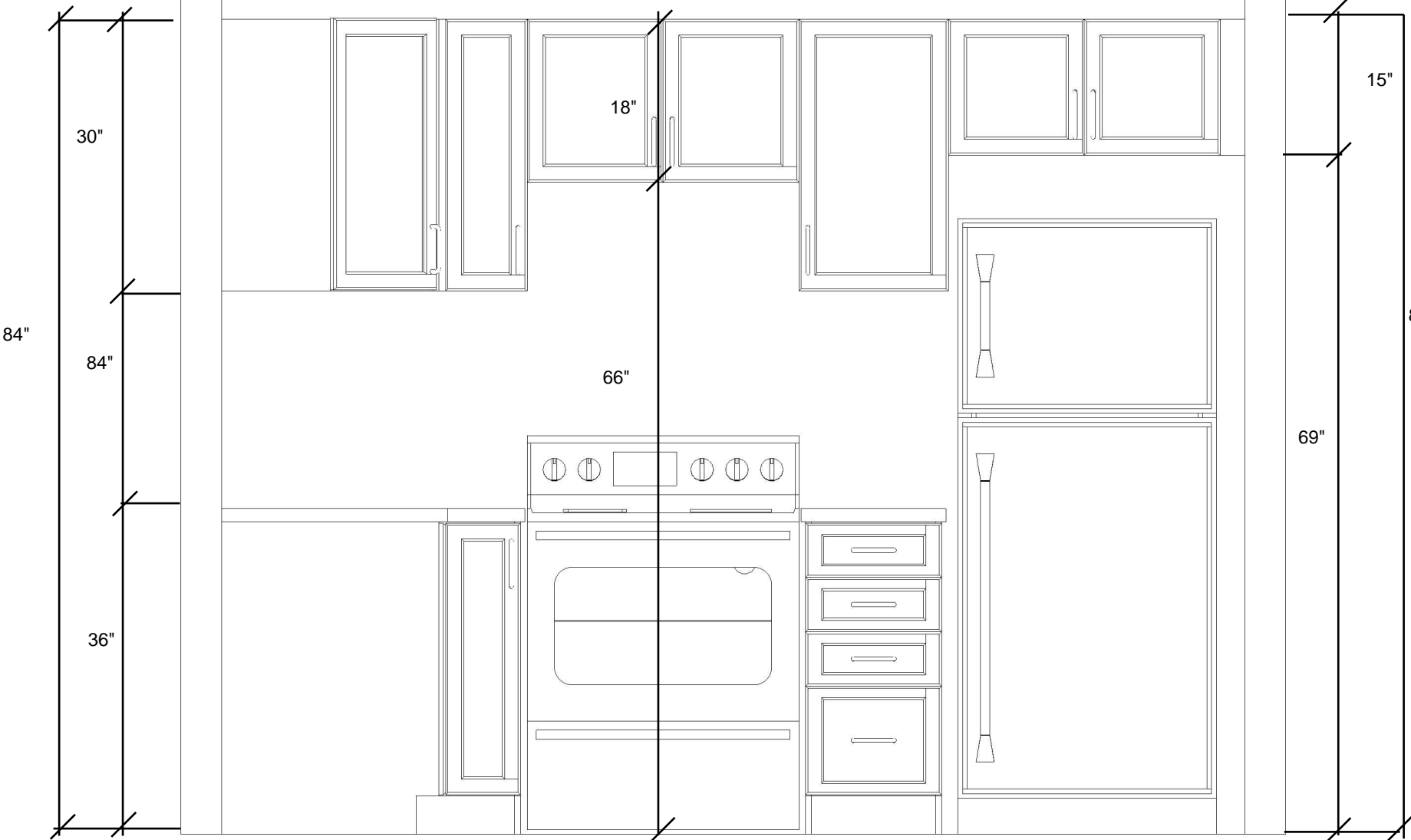

**BASEMENT KITCHEN - RANGE / FRIDGE WALL ELEVATION**  
35- 32 MIRAPOSA

**CUSTOMER APPROVAL**

I have reviewed these drawings and understand the details of the design and the Cartier Kitchens specifications

Signature \_\_\_\_\_

Date \_\_\_\_\_

DS  
SEM

Note: This drawing is an artistic interpretation of the general appearance of the design. It is not meant to be an exact rendition.



Designed: 2018-07-11  
Printed: 2018-07-11



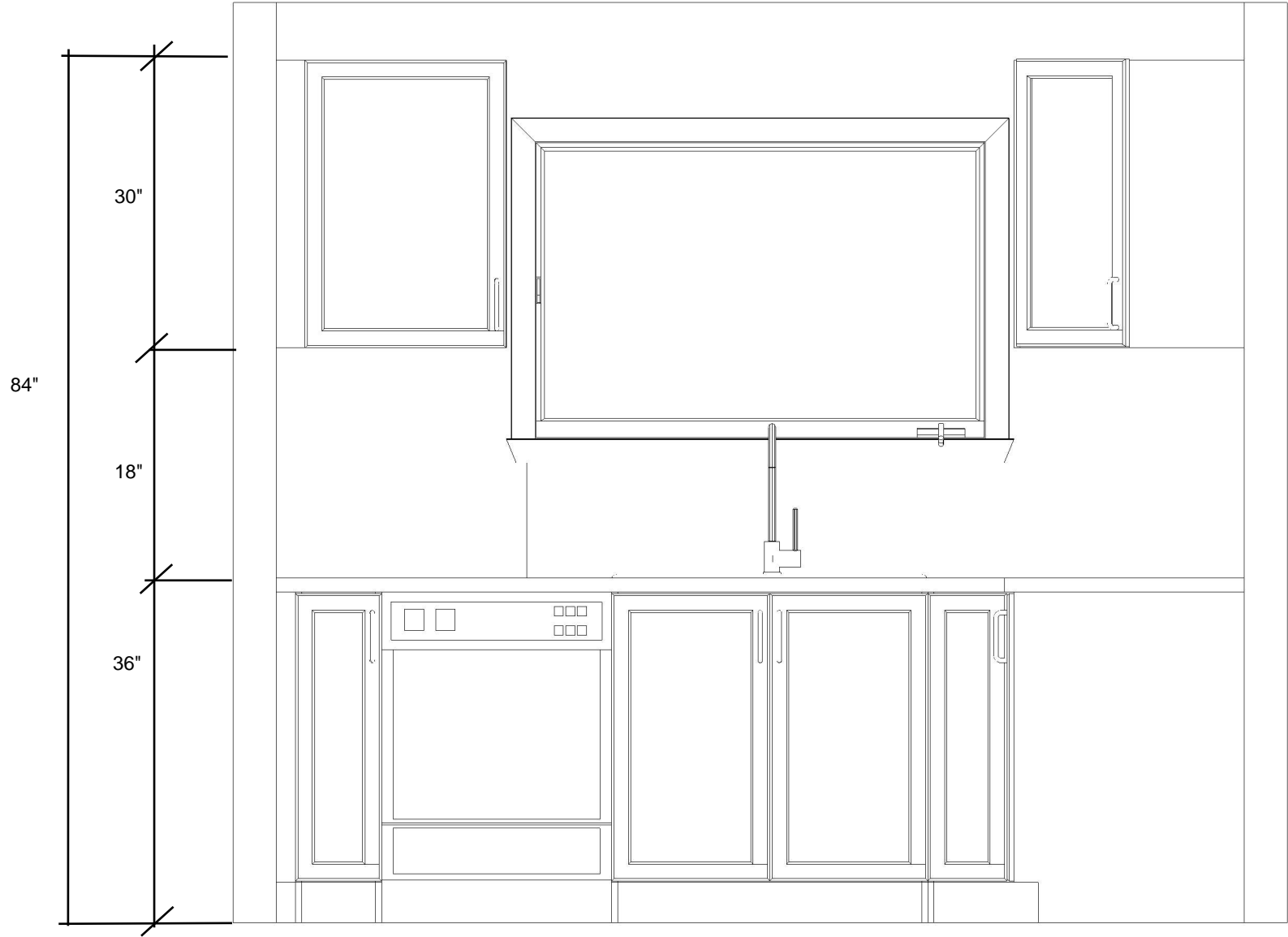

BASEMENT KITCHEN - SINK WALL ELEVATION  
35- 32 MIRAPOSA

**CUSTOMER APPROVAL**

I have reviewed these drawings and understand the details of the design and the Cartier Kitchens specifications

Signature \_\_\_\_\_

Date \_\_\_\_\_

DS  
*SGM*

Note: This drawing is an artistic interpretation of the general appearance of the design. It is not meant to be an exact rendition.



Designed: 2018-07-11  
Printed: 2018-07-11



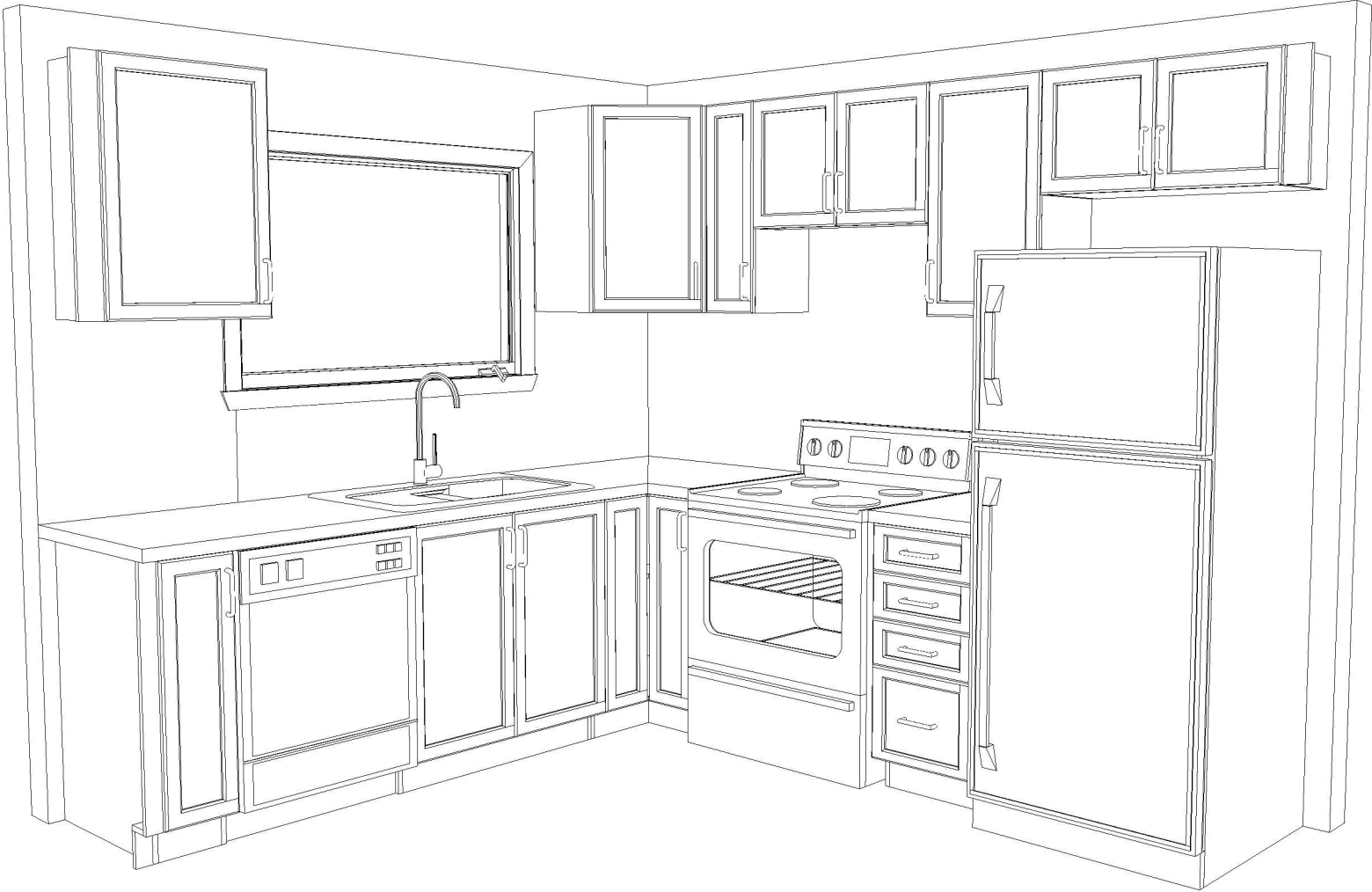

**BASEMENT KITCHEN - 3D VIEW 1**  
**35- 32 MIRAPOSA**

**CUSTOMER APPROVAL**

I have reviewed these drawings and understand the details of the design and the Cartier Kitchens specifications

Signature \_\_\_\_\_

Date \_\_\_\_\_

DS  
*SGM*

Note: This drawing is an artistic interpretation of the general appearance of the design. It is not meant to be an exact rendition.



Designed: 2018-07-11  
Printed: 2018-07-11



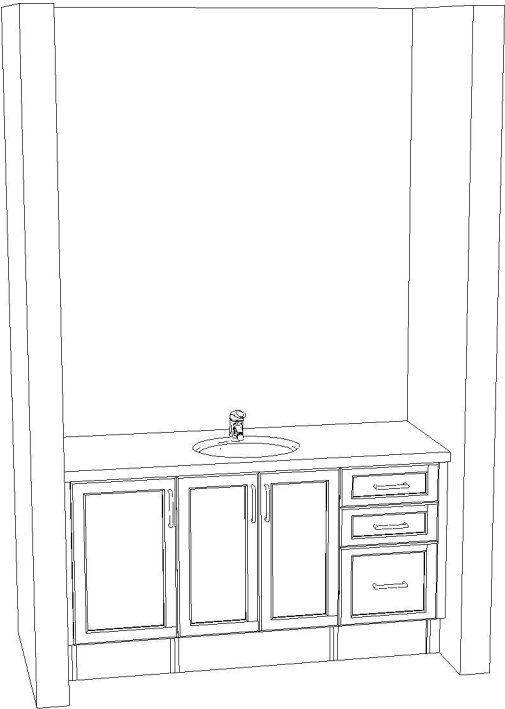

BASEMENT- VANITY 3D VIEW  
35- 32 MIRAPOSA

DS  
SGM

CUSTOMER APPROVAL

I have reviewed these drawings and understand the details of the design and the Cartier Kitchens specifications

Signature \_\_\_\_\_

Date \_\_\_\_\_

Note: This drawing is an artistic interpretation of the general appearance of the design. It is not meant to be an exact rendition.



Designed: 2018-07-11  
Printed: 2018-07-12