

DCR PHOENIX HOMES

NEWINGTON III  
VANITIES

LOT #34

\* LAYOUT REVERSED.

- LINE 1 & 2
- HARDWARE - STD & 1ST UPGRADE
- STANDARD WHITE INTERIOR
- METAL DRAWER BOX
- 3 PCS - 5/8" KICK - FIN. BOTH ENDS
- 3 PCS - LOOSE FILLER - 3 x 96
- 2 PCS - 90 DEG. CORNER MOULD
- 1 PCS - T-MOULD
- 1 PCS - FLAT MOULDING

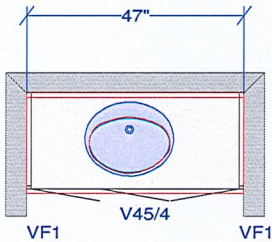

POWDER ROOM

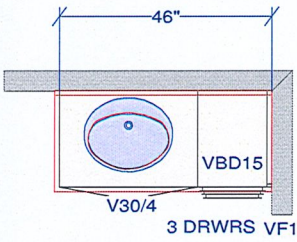

IN LAW - ENSUITE

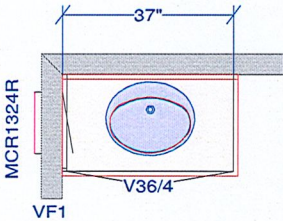

ENSUITE BEDROOM 4

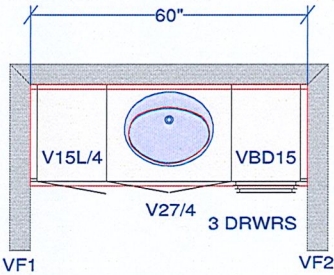

MAIN

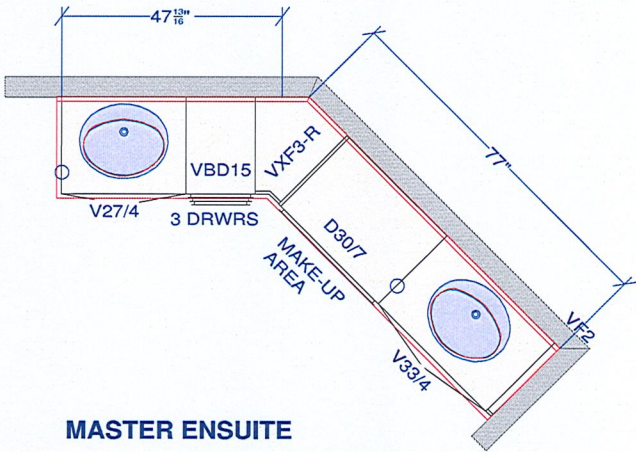

MASTER ENSUITE

**CUSTOMER APPROVAL**  
I have reviewed these drawings and understand the details of the design and the Cartier Kitchens specifications.  
Signature \_\_\_\_\_  
Date \_\_\_\_\_

All dimensions \_size designations given are subject to verification on job site and adjustment to fit job conditions.



This is an original design and must not be released or copied unless applicable fee has been paid or job order placed.

Designed: 2017-07-05  
Printed: 2017-07-06



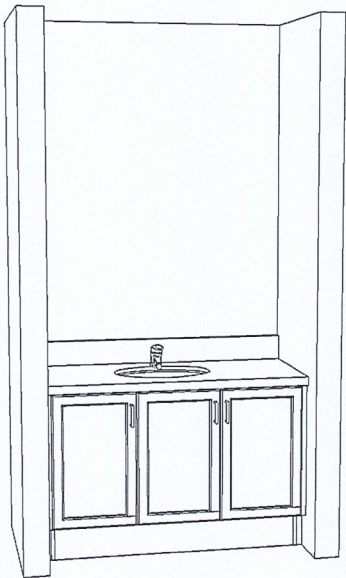

POWDER ROOM 3D-VIEW  
NEWINGTON III - VANITY

CUSTOMER APPROVAL

I have reviewed these drawings and understand the details of the design and the Cartier Kitchens specifications

Signature \_\_\_\_\_

Date \_\_\_\_\_

Note: This drawing is an artistic interpretation of the general appearance of the design. It is not meant to be an exact rendition.



Designed: 2017-07-05  
Printed: 2017-07-06

NEWINGTON III - VANITIES

All

Drawing #: 1



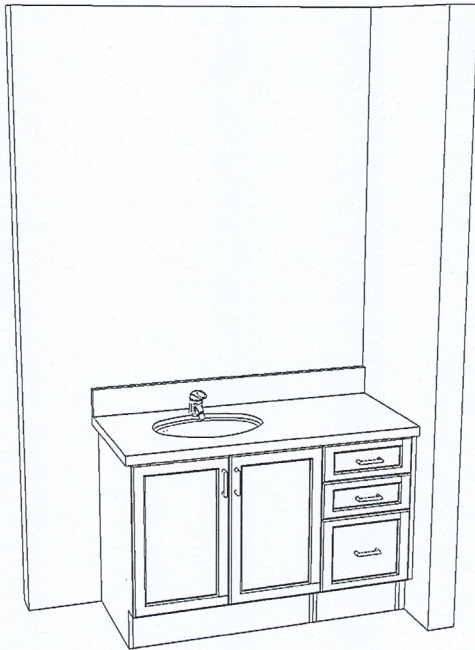

IN-LAW ENSUITE 3D-VIEW  
NEWINGTON III - VANITY

CUSTOMER APPROVAL

I have reviewed these drawings and understand the details of the design and the Cartier Kitchens specifications

Signature \_\_\_\_\_

Date \_\_\_\_\_

Note: This drawing is an artistic interpretation of the general appearance of the design. It is not meant to be an exact rendition.



Designed: 2017-07-05  
Printed: 2017-07-06

NEWINGTON III - VANITIES

All

Drawing #: 1



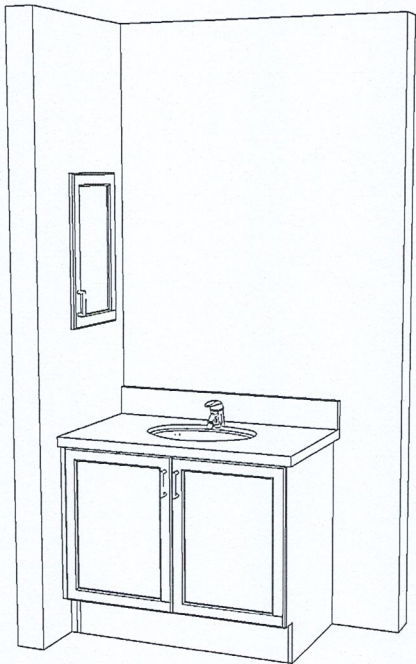

ENSUITE BEDROOM 4 - 3D VIEW  
NEWINGTON III - VANITY

CUSTOMER APPROVAL

I have reviewed these drawings and understand the details of the design and the Cartier Kitchens specifications

Signature \_\_\_\_\_

Date \_\_\_\_\_

Note: This drawing is an artistic interpretation of the general appearance of the design. It is not meant to be an exact rendition.



Designed: 2017-07-05  
Printed: 2017-07-06

NEWINGTON III - VANITIES

All

Drawing #: 1



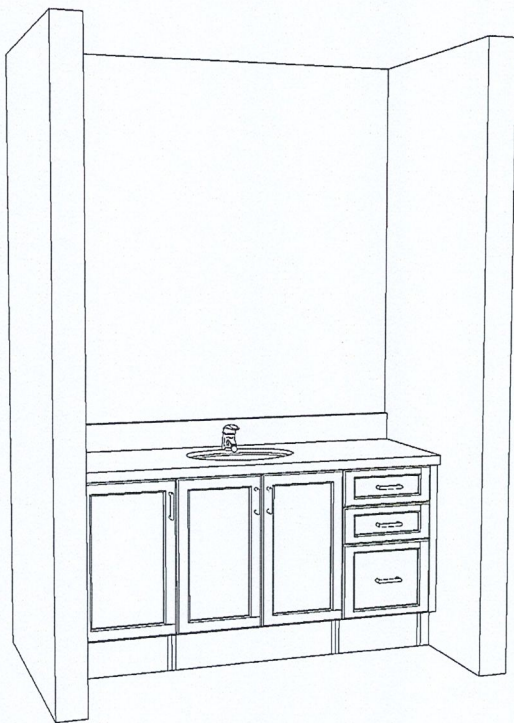

MAIN BATH 3D-VIEW  
NEWINGTON III - VANITY

<p><b>CUSTOMER APPROVAL</b></p> <p>I have reviewed these drawings and understand the details of the design and the Cartier Kitchens specifications</p> <p>Signature _____</p> <p>Date _____</p>
---

<p>Note: This drawing is an artistic interpretation of the general appearance of the design. It is not meant to be an exact rendition.</p>		Designed: 2017-07-05
		Printed: 2017-07-06
NEWINGTON III - VANITIES	All	Drawing #: 1



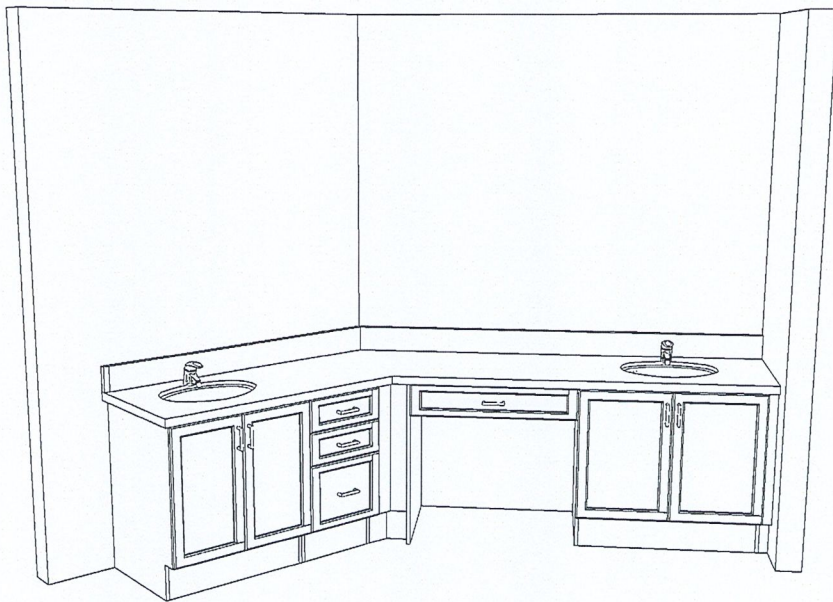

ENSUITE 3D-VIEW  
NEWINGTON III - VANITY

CUSTOMER APPROVAL

I have reviewed these drawings and understand the details of the design and the Cartier Kitchens specifications

Signature \_\_\_\_\_

Date \_\_\_\_\_

Note: This drawing is an artistic interpretation of the general appearance of the design. It is not meant to be an exact rendition.



Designed: 2017-07-05  
Printed: 2017-07-06

NEWINGTON III - VANITIES

All

Drawing #: 1