

DIAMONDVIEW ESTATES
LOT # 10 PHASE 2
CHESAPEAKE (508)
BASEMENT - BAR

- CABINETS - CARTIER LINE 2
- HARDWARE - STD / FIRST UPGRADE
- STD WHITE INTERIOR
- STD HINGES
- STD METAL DRAWER BOXES
- 2 PCS - 5/8" KICK
- 5 PCS - FLAT SHOE MOULDING
- 6 BAR BRACKETS

RAISED BAR TOP @ 43.25"H
SUPPORTED BY
DOUBE THICK PANELS &
BAR BRACKETS

- 2 x PANELS - 42"H x 39" W x 1.25" THICK.
- 3 x PANELS - 42"H x 36" W x 1.25" THICK.
- 2 x PANELS - 42"H x 12"W x 1.25" THICK

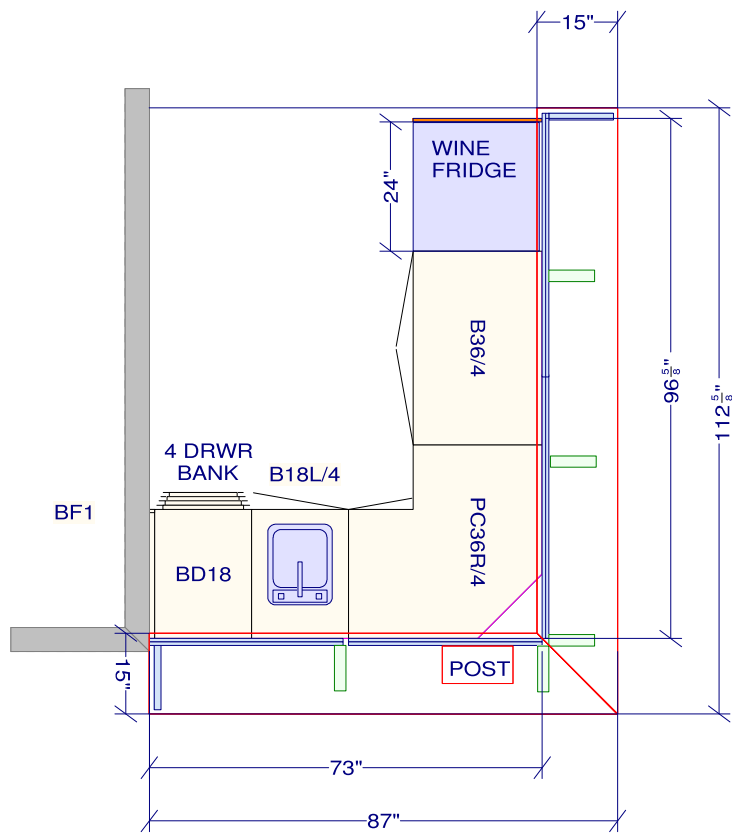

All dimensions _size designations given are subject to verification on job site and adjustment to fit job conditions.

SPECTRUM KITCHEN and BATH DESIGN



This is an original design and must not be released or copied unless applicable fee has been paid or job order placed.

DRAWN BY: LORI DISAVERIO, B.I.D

Designed: 2021-05-16
Printed: 2021-07-28

DS DS
W E I D E

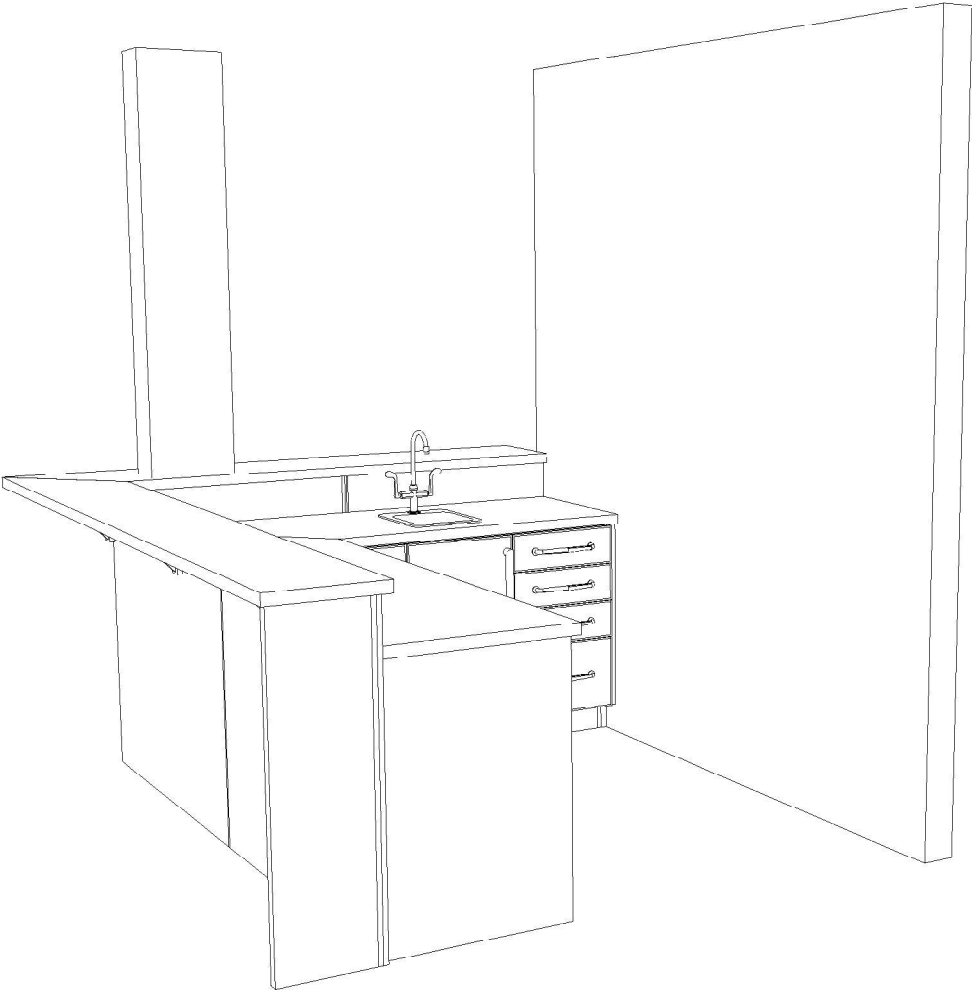

Note: This drawing is an artistic interpretation of the general appearance of the design. It is not meant to be an exact rendition.

SPECTRUM KITCHEN and BATH DESIGN

DCR #49 DV2 - Bsmt Bar.kit



Designed: 2021-08-19
Printed: 2021-08-19

DS DS
W E I D E

All

Drawing #: 1

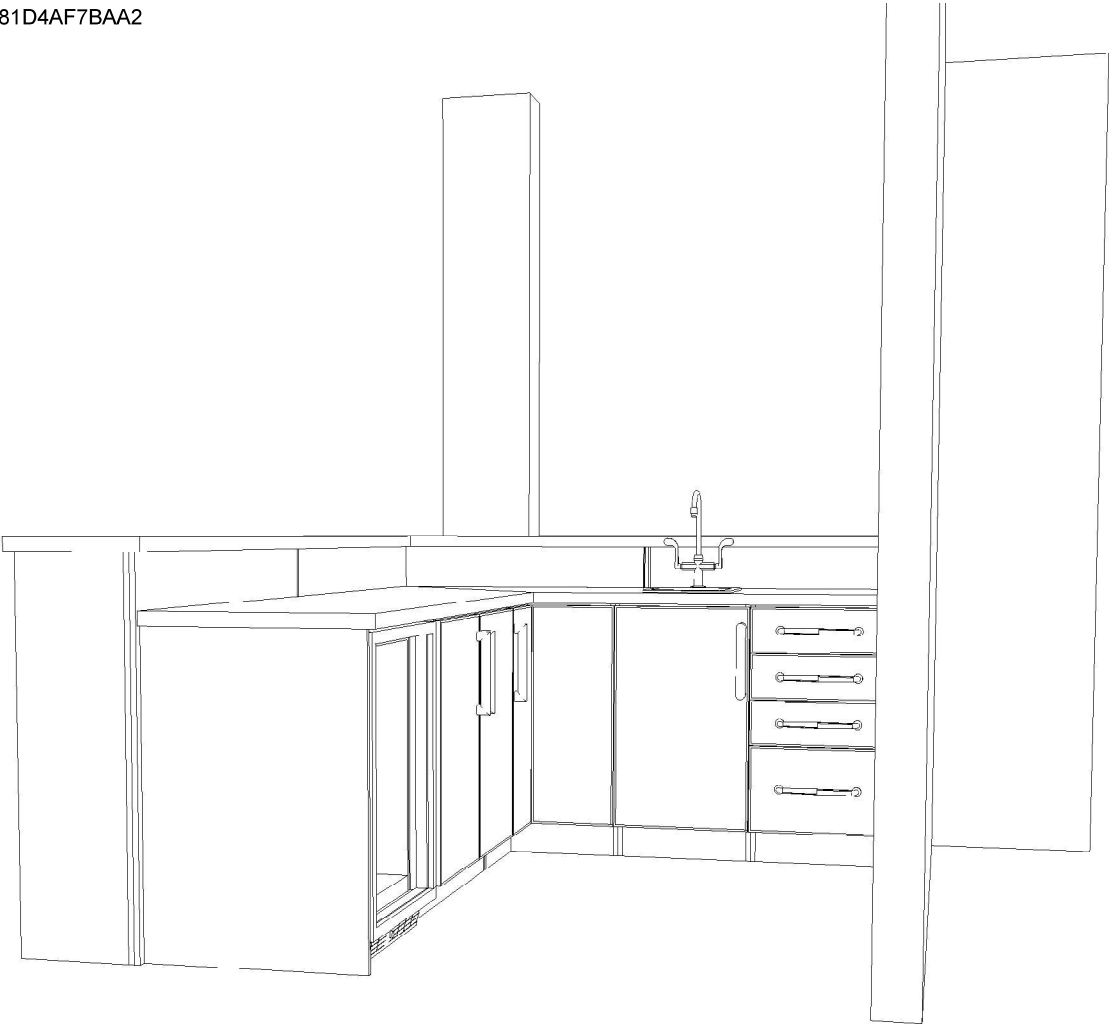

Note: This drawing is an artistic interpretation of the general appearance of the design. It is not meant to be an exact rendition.

SPECTRUM KITCHEN and BATH DESIGN

DCR #49 DV2 - Bsmt Bar.kit



Designed: 2021-08-19
Printed: 2021-08-19

DS DS
W E I D E

All Drawing #: 1

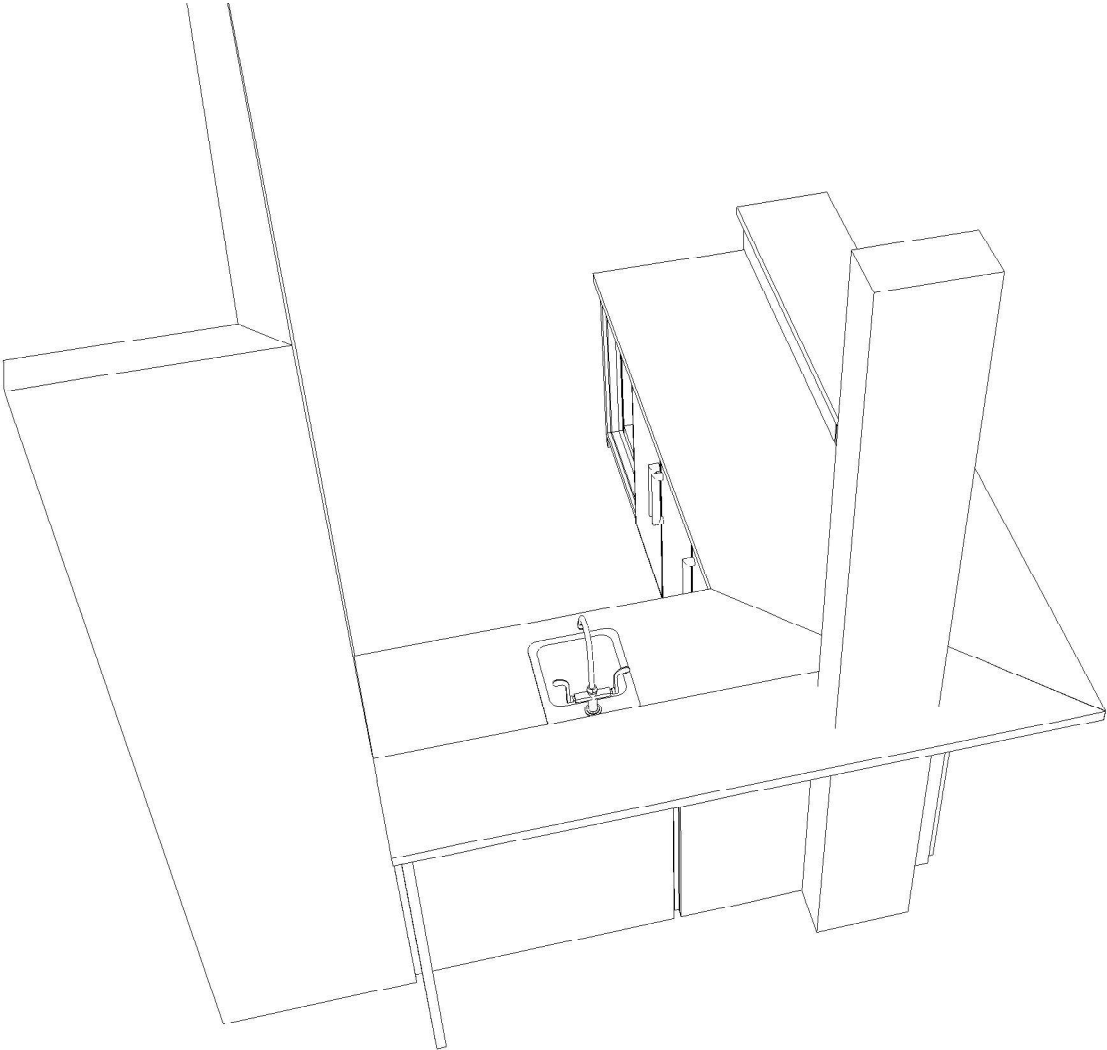

Note: This drawing is an artistic interpretation of the general appearance of the design. It is not meant to be an exact rendition.

SPECTRUM KITCHEN and BATH DESIGN

DCR #49 DV2 - Bsmt Bar.kit



Designed: 2021-08-19
Printed: 2021-08-19

DS DS
W E D E

All Drawing #: 1