

DCR PHOENIX HOMES

CHESAPEAKE (508) Left
KITCHEN
MOUNTING HT: 84

- LINE - 1 & 2
HARDWARE - STD & 1ST UPGRADE
STD WHITE INTERIORS
METAL DRWR BOX
3 PCS - 5/8" KICK
2 PCS - LOOSE FILLER - 6 x 96
2 PCS - C MOULD
1 PC - T MOULD

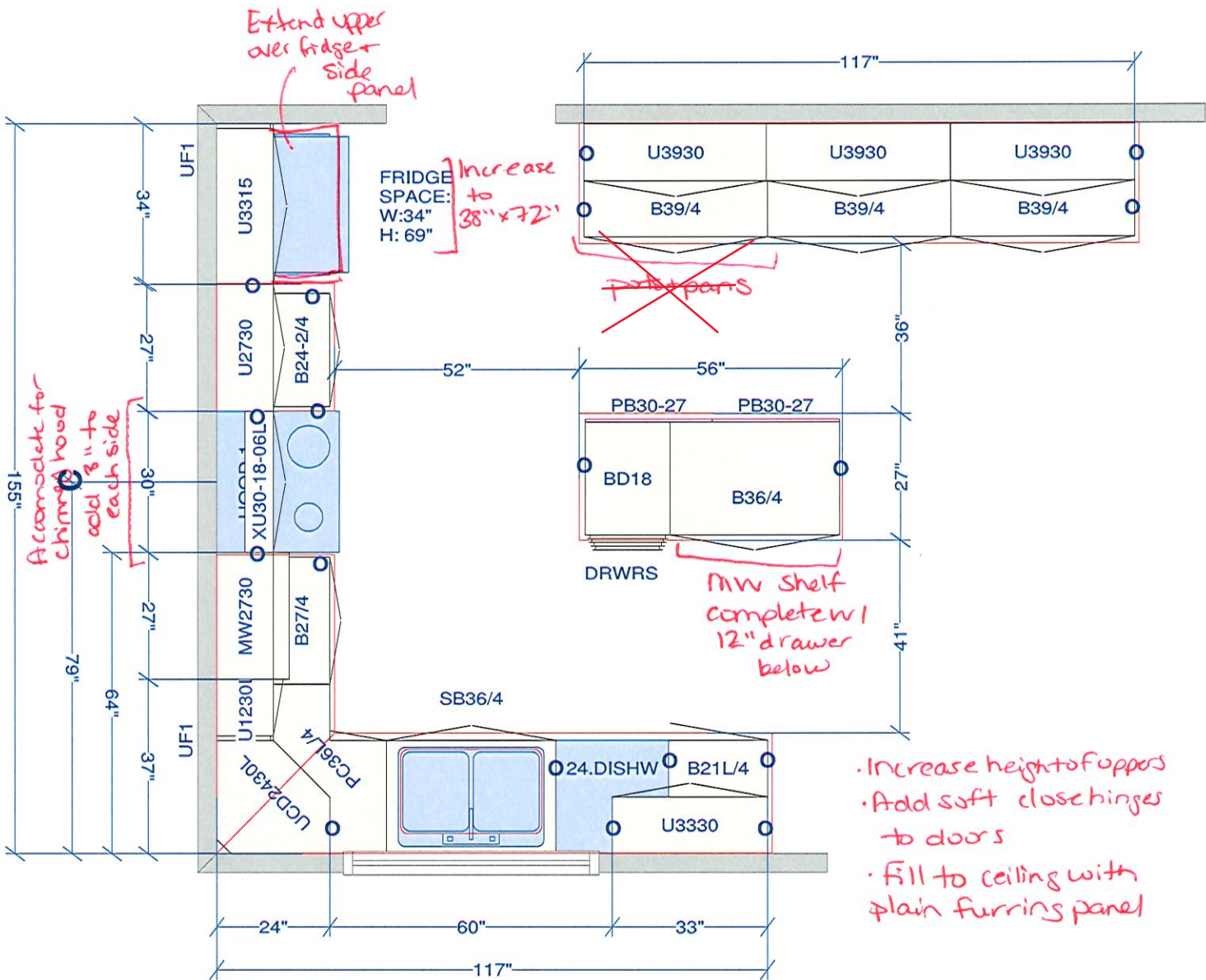

All dimensions size designations given are subject to verification on job site and adjustment to fit job conditions.

Cartier Kitchens Ottawa



This is an original design and must not be released or copied unless applicable fee has been paid or job order placed.

Drawn by: Lori Di Saverio, B.I.D.
Cartier Kitchens Ottawa

Designed: 07/08/2013
Printed: 07/08/2013

DCR - 508 CHESAPEAKE - KITCHEN (Left).kit

All

Drawing #: 1 No Scale.

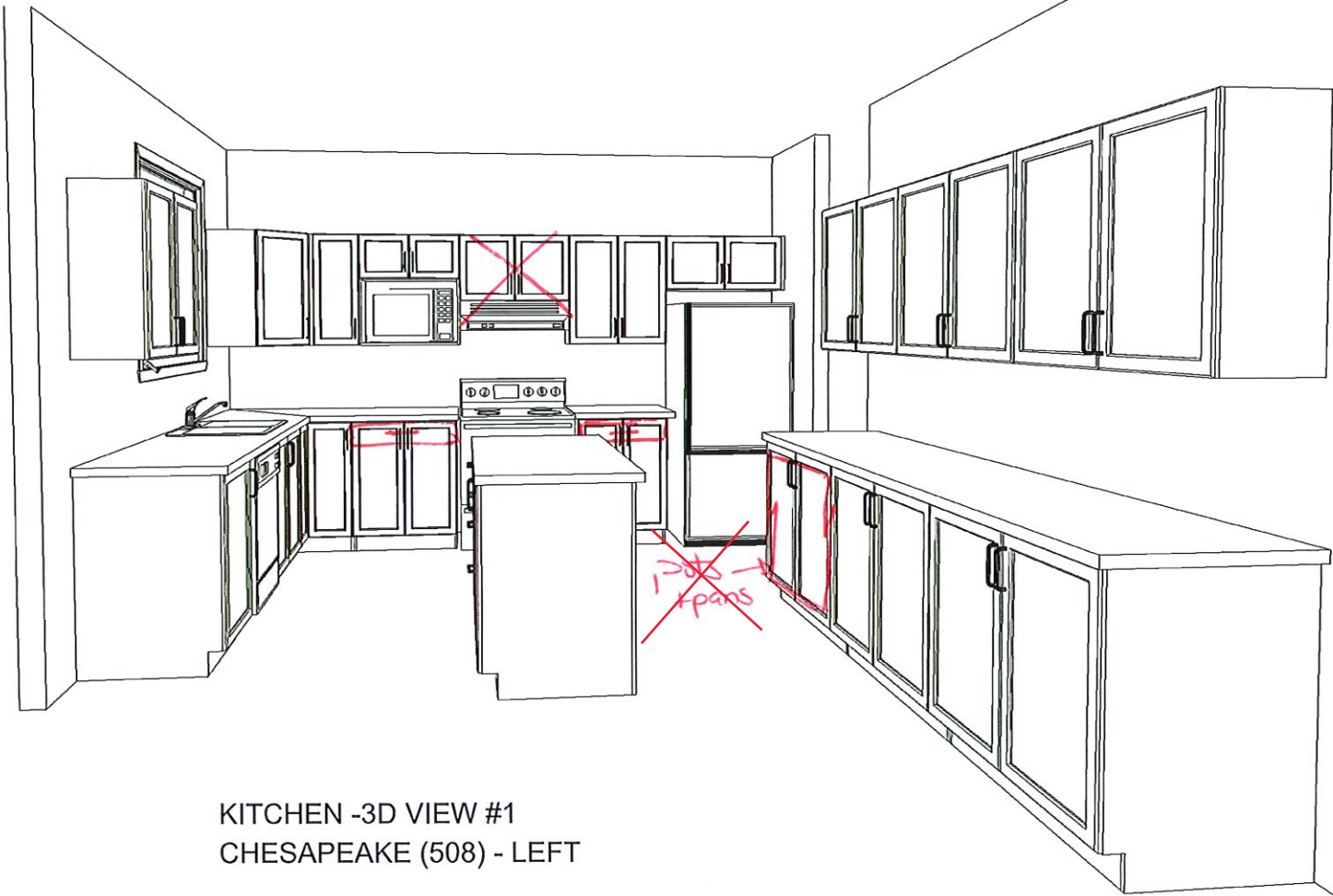

KITCHEN -3D VIEW #1
CHESAPEAKE (508) - LEFT

Note: This drawing is an artistic interpretation of the general appearance of the design. It is not meant to be an exact rendition.

Drawn By: Lori D Saverio, B.I.D.
Cartier Kitchens Ottawa

DCR - 508 CHESAPEAKE - KITCHEN (Left).kit



Designed: 17/07/2013
Printed: 07/08/2013

All

Drawing #: 1

DS
Mft

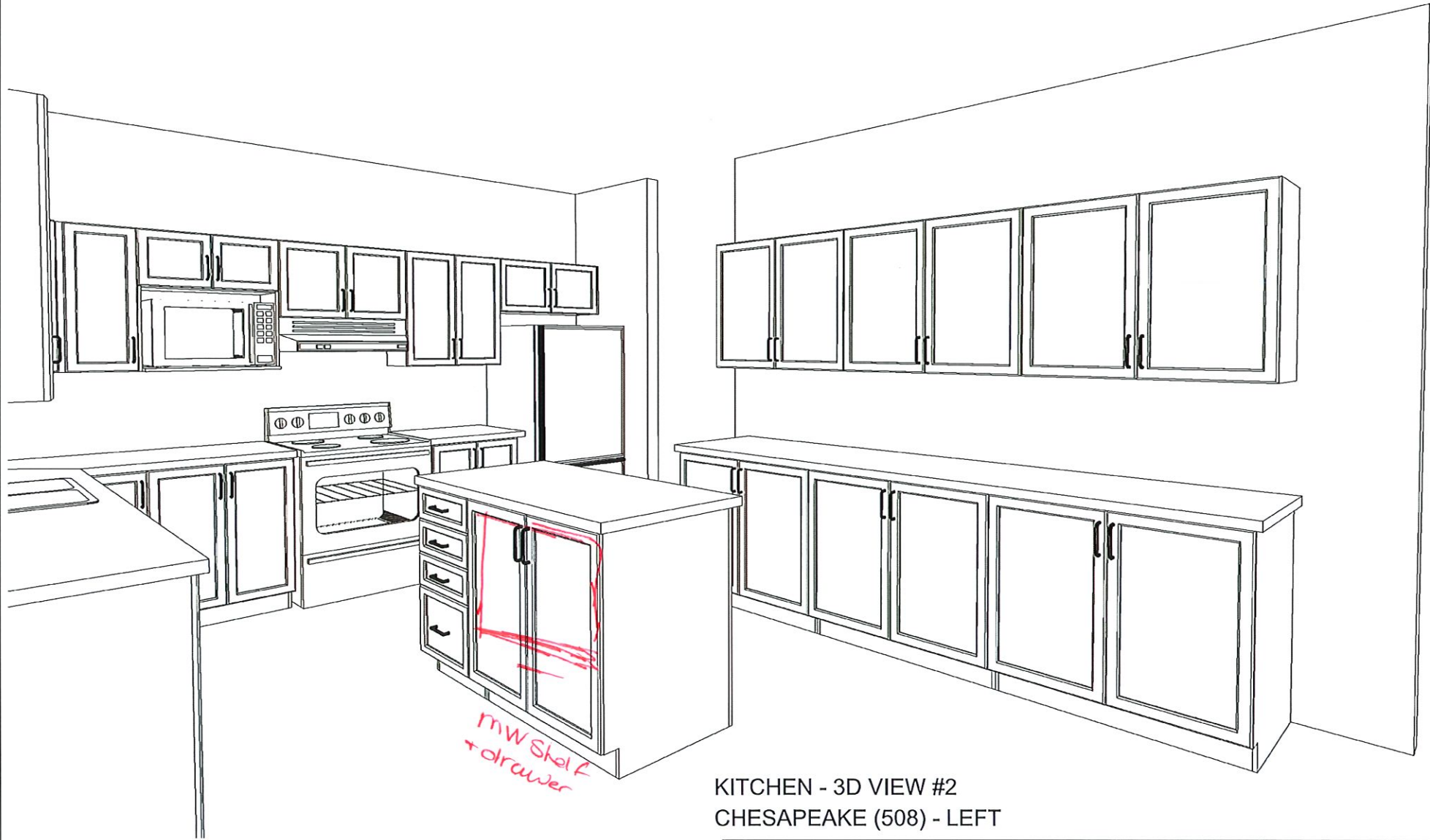

KITCHEN - 3D VIEW #2
CHESAPEAKE (508) - LEFT

Note: This drawing is an artistic interpretation of the general appearance of the design. It is not meant to be an exact rendition.

Drawn By: Lori D Saverio, B.I.D.
Cartier Kitchens Ottawa

DCR - 508 CHESAPEAKE - KITCHEN (Left).kit



Designed: 17/07/2013
Printed: 07/08/2013

All

Drawing #: 1



KITCHEN - 3D VIEW #3
CHESAPEAKE (508) - LEFT

Note: This drawing is an artistic interpretation of the general appearance of the design. It is not meant to be an exact rendition.

Drawn By: Lori D Saverio, B.I.D.
Cartier Kitchens Ottawa

DCR - 508 CHESAPEAKE - KITCHEN (Left).kit



Designed: 17/07/2013
Printed: 07/08/2013

All

Drawing #: 1

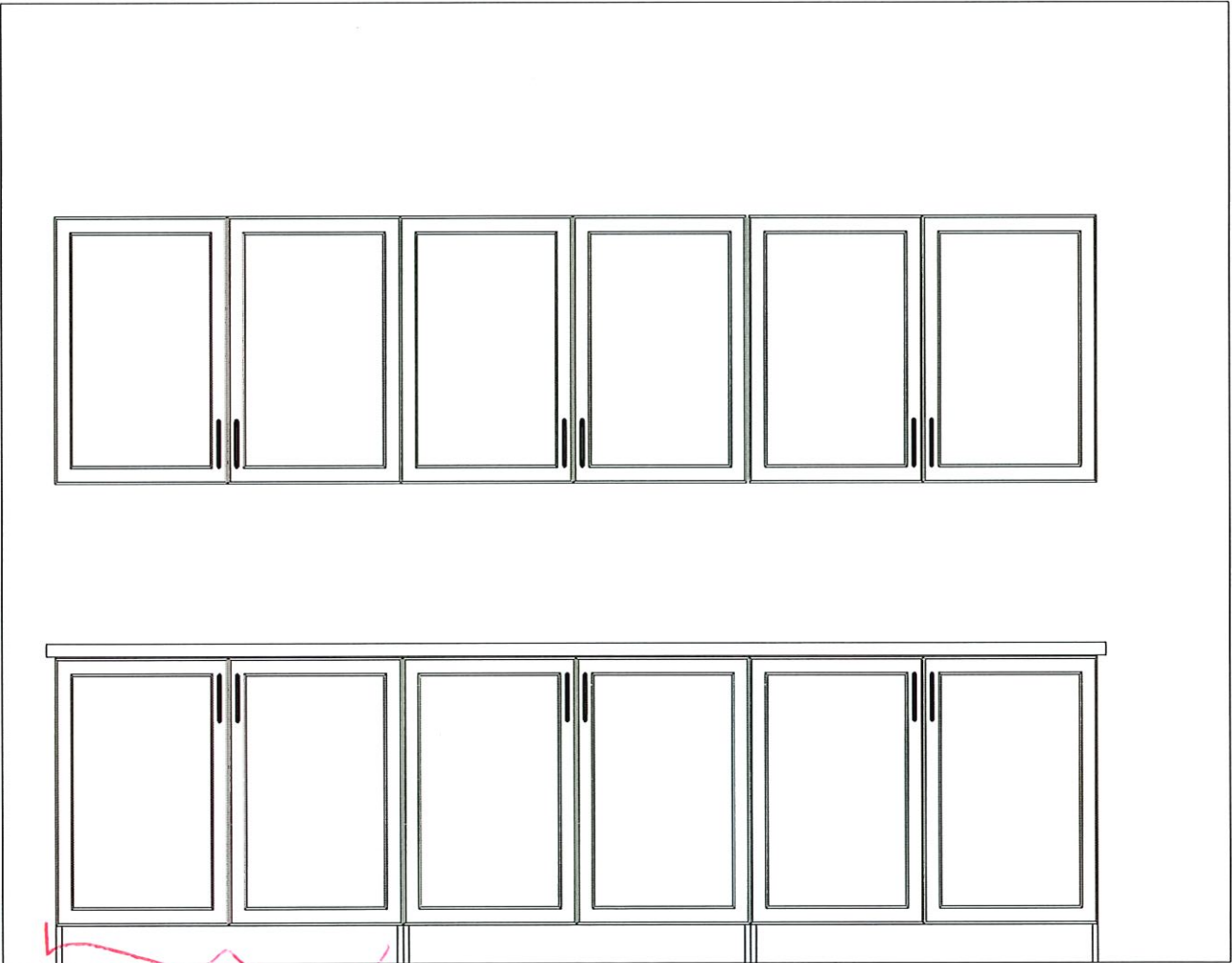
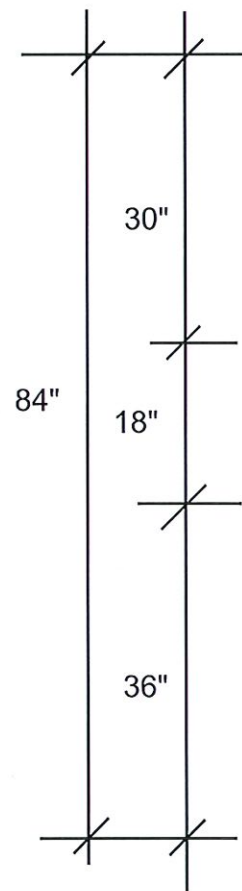

~~pot + pans~~
BUFFET WALL ELEVATION
CHESAPEAKE (508) LEFT

Note: This drawing is an artistic interpretation of the general appearance of the design. It is not meant to be an exact rendition.

Drawn By: Lori D Saverio, B.I.D.
Cartier Kitchens Ottawa

DCR - 508 CHESAPEAKE - KITCHEN (Left).kit



Designed: 17/07/2013
Printed: 07/08/2013

All

Drawing #: 1

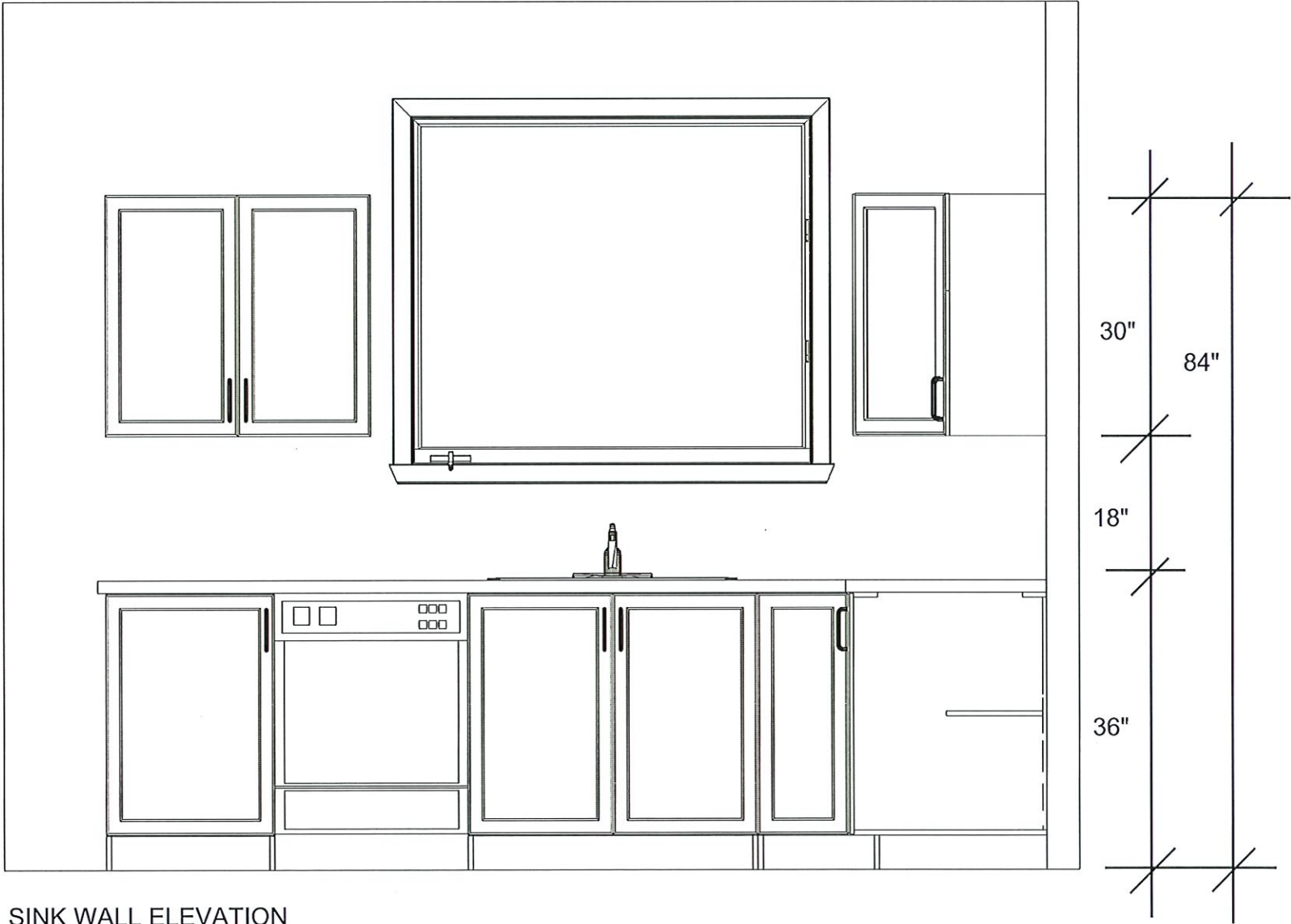

SINK WALL ELEVATION
CHESAPEAKE (508) - LEFT

Note: This drawing is an artistic interpretation of the general appearance of the design. It is not meant to be an exact rendition.

Drawn By: Lori D Saverio, B.I.D.
Cartier Kitchens Ottawa

DCR - 508 CHESAPEAKE - KITCHEN (Left).kit



Designed: 17/07/2013
Printed: 07/08/2013

All

Drawing #: 1

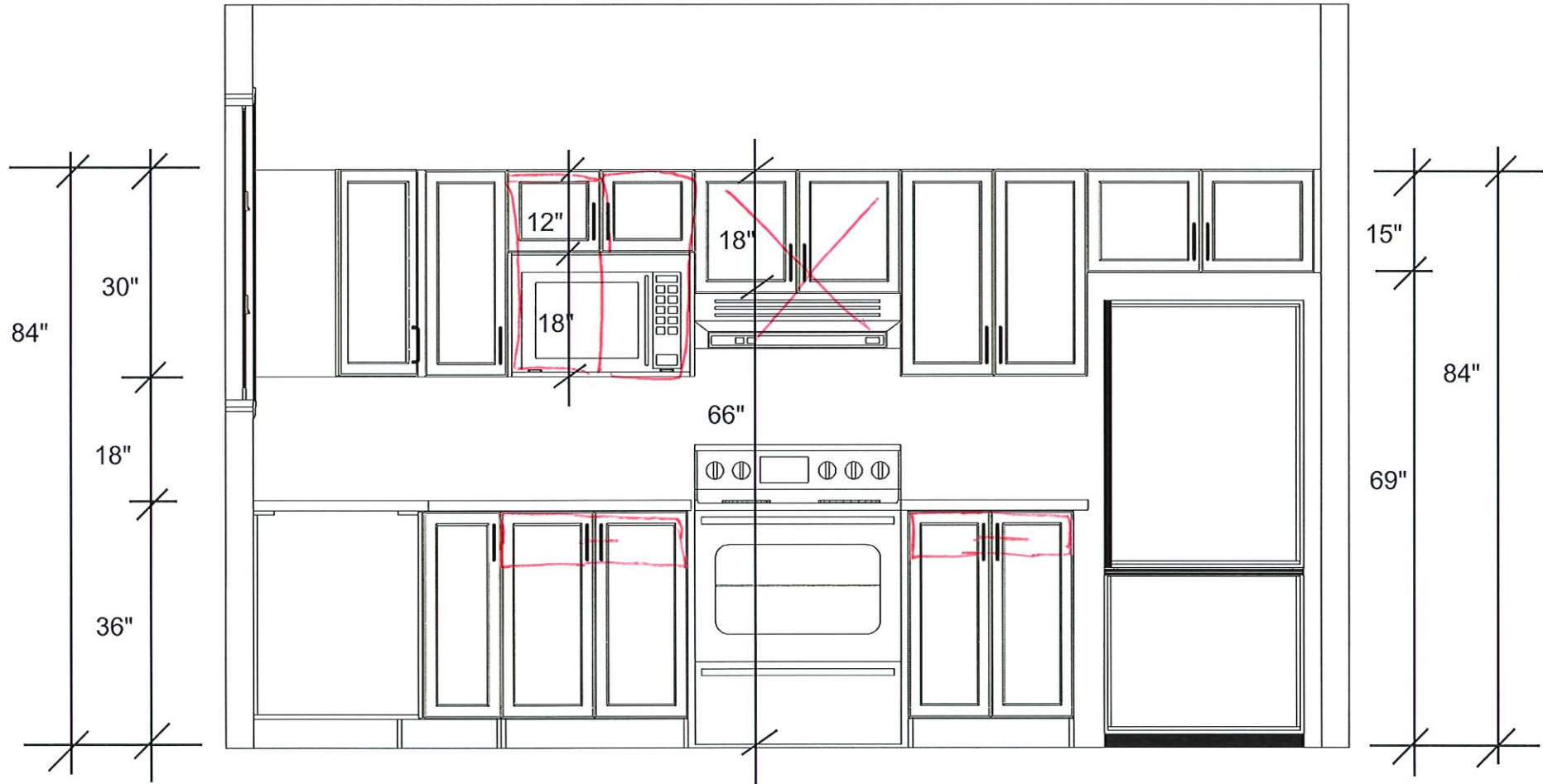

STOVE / FRIDGE WALL ELEVATION
CHESAPEAKE (508) - LEFT

Note: This drawing is an artistic interpretation of the general appearance of the design. It is not meant to be an exact rendition.

Drawn By: Lori D Saverio, B.I.D.
Cartier Kitchens Ottawa

DCR - 508 CHESAPEAKE - KITCHEN (Left).kit



Designed: 17/07/2013
Printed: 07/08/2013

All

Drawing #: 1