

## DCR PHOENIX HOMES

LOT #14

DIAMONDVIEW ESTATES 2

MODEL TYPE: SPRINGFIELD

MOUNTING HEIGHT - 96

43" H UPPERS @ 18" ABOVE COUNTER

KITCHEN

CABINETS -

HARDWARE -

STANDARD WHITE INTERIOR

METAL DRAWER BOX

3 PCS - 5/8" KICK - FIN. BOTH ENDS

2 PCS - 90 DEG. CORNER MOULD

1 PCS - T-MOULD

4 PCS - FLAT MOULDING

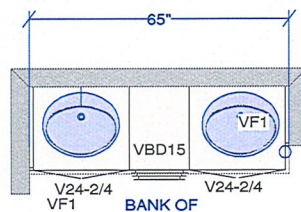
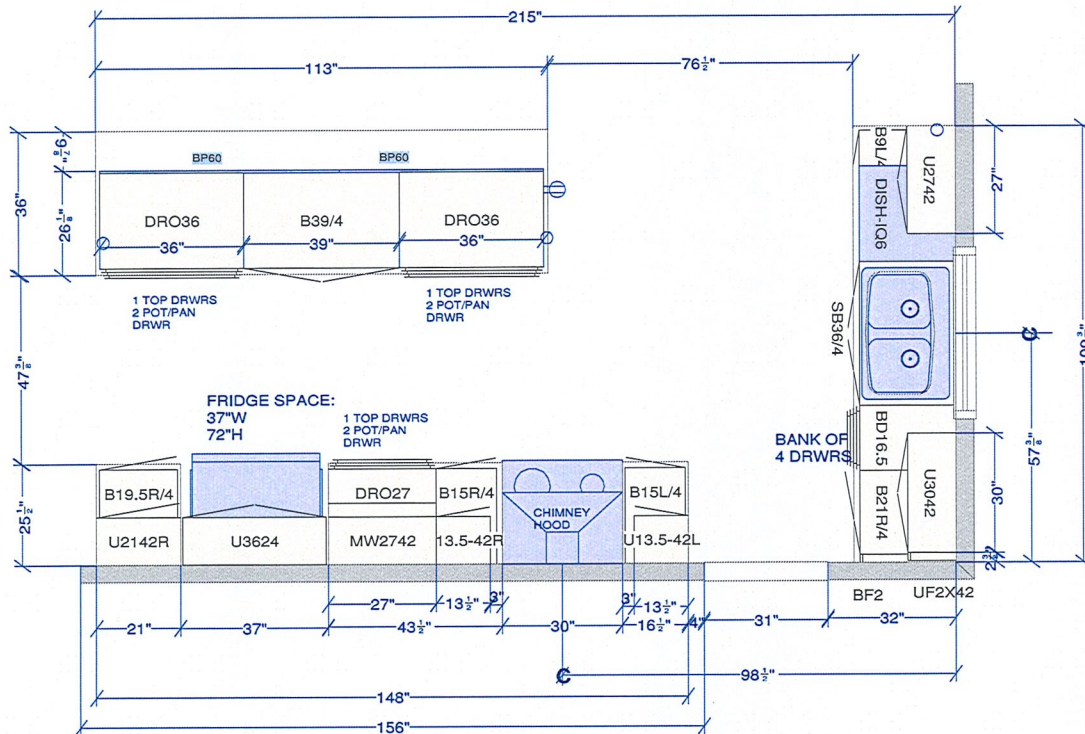

ENSUITE

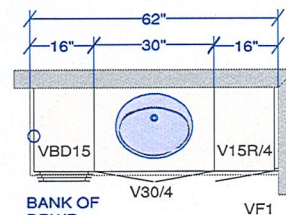

MAIN BATH

All dimensions, size designations given are subject to verification on job site and adjustment to fit job conditions.



This is an original design and must not be released or copied unless applicable fee has been paid or job order placed.

Designed: 2022-03-25  
Printed: 2022-03-25

Reversed  
See Following  
for changes

DocuSign Envelope ID: 96A7E6B4-7FEE-43CD-B7CB-827D033D45D5

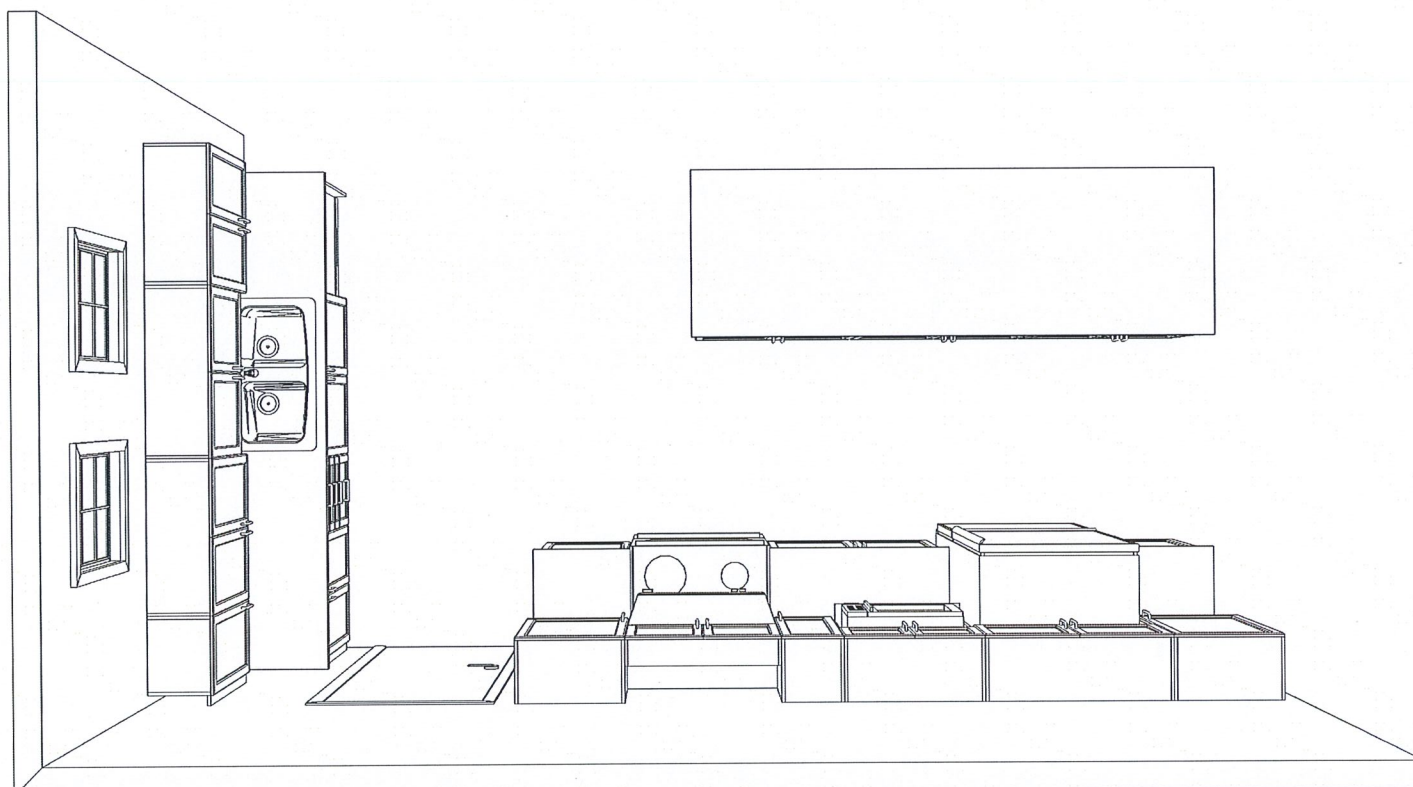

KITCHEN TOP VIEW  
DCR - SPRINGFIELD STANDARD KITCHEN

CUSTOMER APPROVAL

I have reviewed these drawings and understand the details of the design and the Cartier Kitchens specifications

Signature \_\_\_\_\_

Date \_\_\_\_\_

Note: This drawing is an artistic interpretation of the general appearance of the design. It is not meant to be an exact rendition.



Designed: 2017-11-15  
Printed: 2017-11-29



Springfield Standard

All

Drawing #: 1

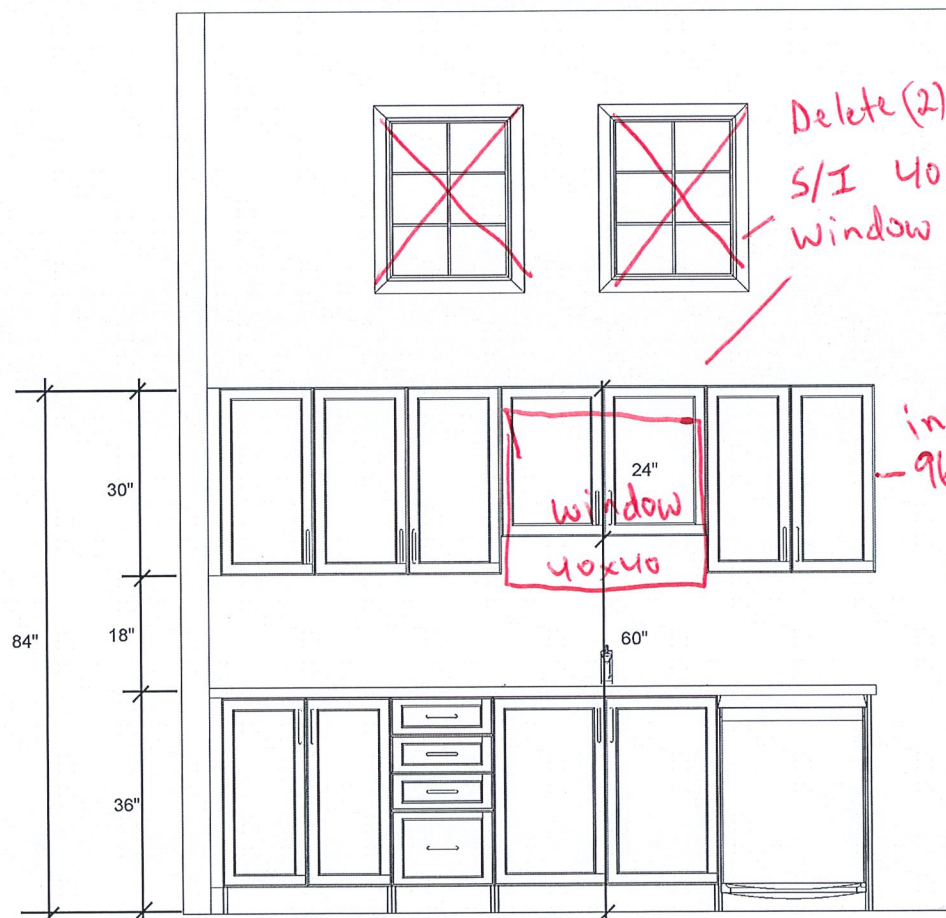

Delete (2) Standard windows  
S/I 40x40 operable Casement  
window Above sink

increased to  
96" uppers

SINK WALL ELEVATION  
DCR - SPRINGFIELD STANDARD KITCHEN

**CUSTOMER APPROVAL**

I have reviewed these drawings and understand the details of the design and the Cartier Kitchens specifications

Signature \_\_\_\_\_

Date \_\_\_\_\_

Note: This drawing is an artistic interpretation of the general appearance of the design. It is not meant to be an exact rendition.



Designed: 2017-11-15  
Printed: 2017-11-29



Springfield Standard

All

Drawing #: 1

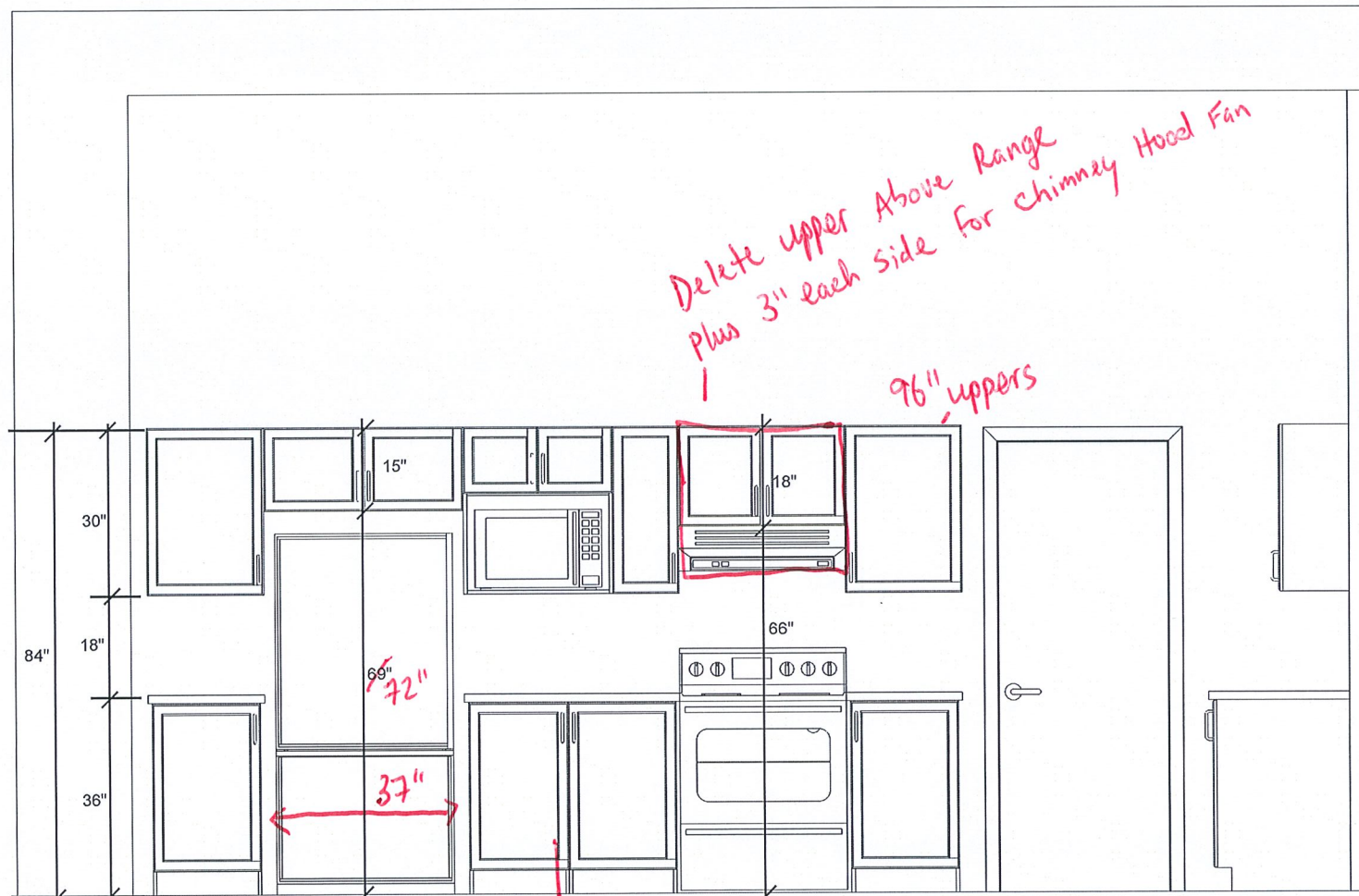

FRIDGE / RANGE WALL ELEVATION  
DCR - SPRINGFIELD STANDARD

CUSTOMER APPROVAL

I have reviewed these drawings and understand the details of the design and the Cartier Kitchens specifications

Signature \_\_\_\_\_

Date \_\_\_\_\_

*1 Top Drawer  
2 Pot/Pan Drawr*

Note: This drawing is an artistic interpretation of the general appearance of the design. It is not meant to be an exact rendition.



Designed: 2017-11-15  
Printed: 2017-11-29



Springfield Standard

All

Drawing #: 1



KITCHEN 3D-VIEW 1  
DCR - SPRINGFIELD STANDARD KITCHEN

**CUSTOMER APPROVAL**

I have reviewed these drawings and understand the details of the design and the Cartier Kitchens specifications

Signature \_\_\_\_\_

Date \_\_\_\_\_

Note: This drawing is an artistic interpretation of the general appearance of the design. It is not meant to be an exact rendition.



Designed: 2017-11-15  
Printed: 2017-11-29



Springfield Standard

All

Drawing #: 1

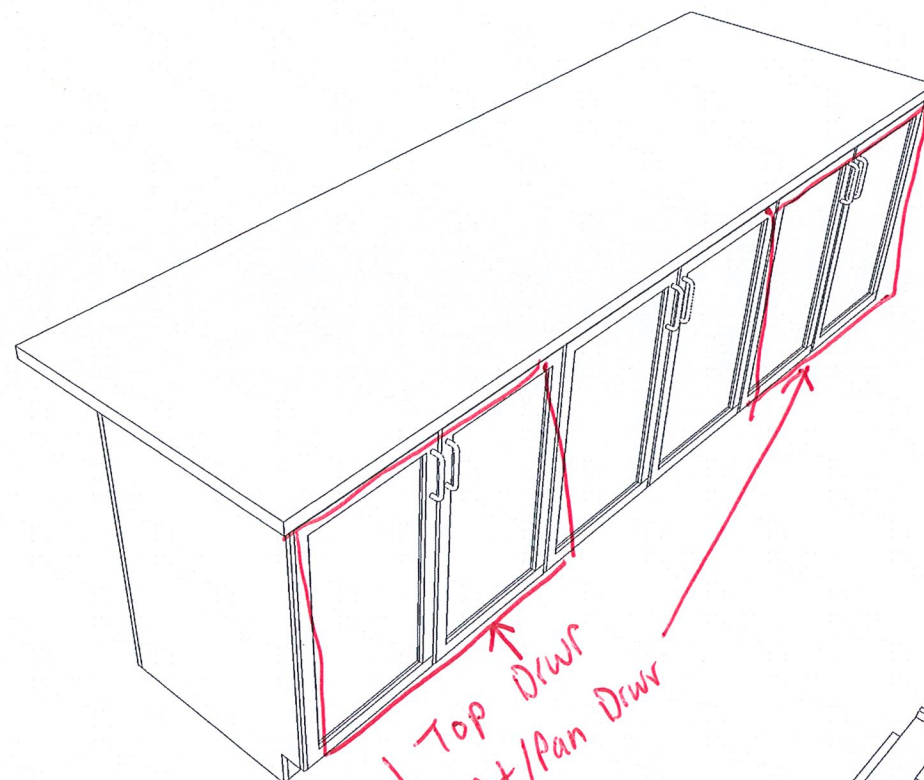

KITCHEN 3D-VIEW 2  
DCR - SPRINGFIELD STANDARD KITCHEN

CUSTOMER APPROVAL

I have reviewed these drawings and understand the details of the design and the Cartier Kitchens specifications

Signature \_\_\_\_\_

Date \_\_\_\_\_

Note: This drawing is an artistic interpretation of the general appearance of the design. It is not meant to be an exact rendition.



Designed: 2017-11-15  
Printed: 2017-11-29



Springfield Standard

All

Drawing #: 1

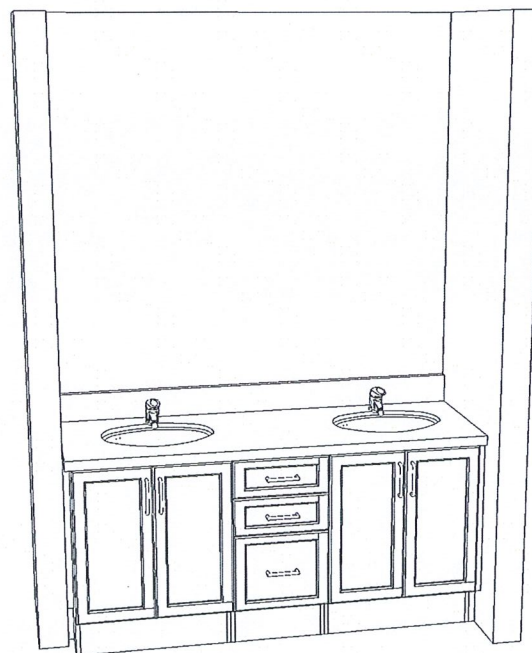

ENSUITE 3D-VIEW  
DCR - SPRINGFIELD STANDARD

CUSTOMER APPROVAL

I have reviewed these drawings and understand the details of the design and the Cartier Kitchens specifications

Signature \_\_\_\_\_

Date \_\_\_\_\_

Note: This drawing is an artistic interpretation of the general appearance of the design. It is not meant to be an exact rendition.



Designed: 2017-11-15  
Printed: 2017-11-29



Springfield Standard

All

Drawing #: 1

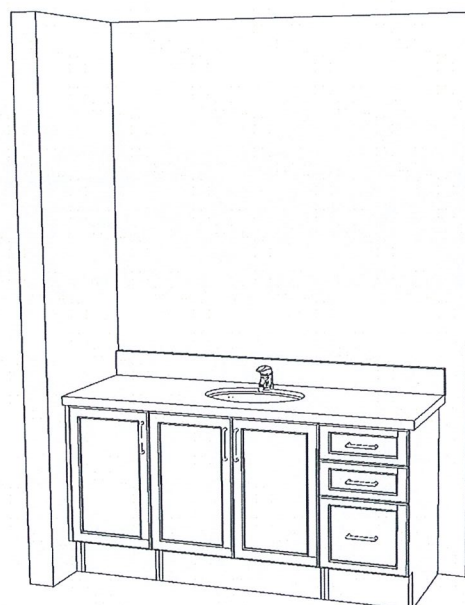

MAIN BATH 3D-VIEW  
DCR - SPRINGFIELD STANDARD

**CUSTOMER APPROVAL**

I have reviewed these drawings and understand the details of the design and the Cartier Kitchens specifications

Signature \_\_\_\_\_

Date \_\_\_\_\_

Note: This drawing is an artistic interpretation of the general appearance of the design. It is not meant to be an exact rendition.



Designed: 2017-11-15  
Printed: 2017-11-29



Springfield Standard

All

Drawing #: 1