

DCR PHOENIX HOMES

LOT #118
PATHWAYS
MELBOURNE - 3 BDRM + LOFT
KITCHEN
MOUNTING HEIGHT = 96

42" H UPpers
@ 18 ABOVE COUNTER
CROWN MOULDING - SHAKER STYLE
LIGHT VALANCE

CABINETS -
HARDWARE -
STANDARD WHITE INTERIORS
STANDARD METAL DRAWERS
STANDARD HINGES
6 PCS - 5/8 KICK FIN. BOTH SIDES
1 PCS - T-MOULD
1 PCS - 90 DEG. CORNER MOULD
8 PCS - FLAT MOULD

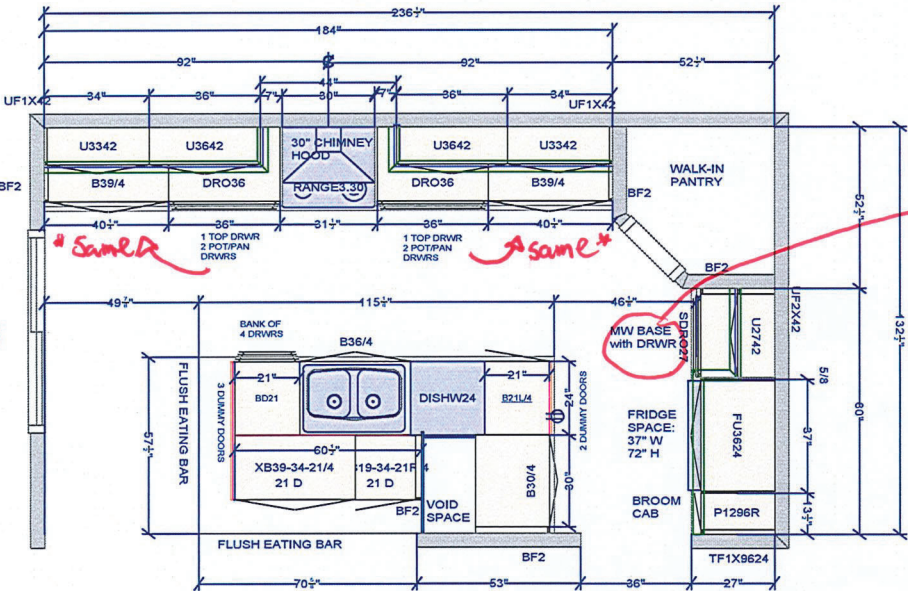

VANITIES - 3 BDRM + LOFT

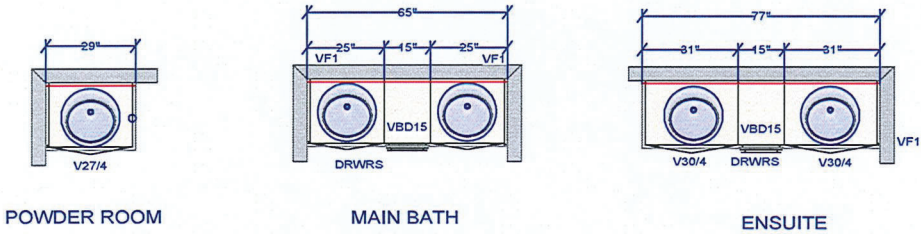

<p>CUSTOMER APPROVAL</p> <p>I have reviewed these drawings and understand the details of the design and the Carrier Kitchens specifications</p> <p>Signature _____</p> <p>Date _____</p>	<p>All dimensions_size designations given are subject to verification on job site and adjustment to fit job conditions.</p> <p>SPECTRUM KITCHEN & BATH DESIGN</p>	<p>This is an original design and must not be released or copied unless applicable fee has been paid or job order placed.</p>	<p>Designed: 11/26/2020 Printed: 11/27/2020</p> <p>DS JR</p> <p>DS ST</p>
DCR #118 PWYS - Melbourne_			Drawing #: 1 No Scale.

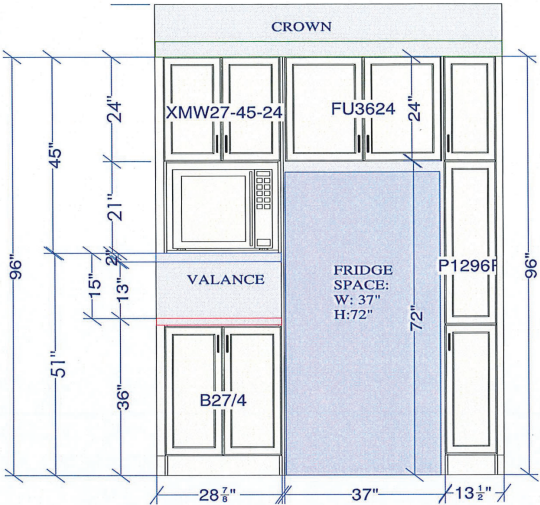

updated ✓
most recent
Showing upper
cabinet - m/w Relocated
to upper and
cabinets modified.

FRIDGE WALL ELEVATION

JAN 11-22

All dimensions .size designations given are subject to verification on job site and adjustment to fit job conditions.		This is an original design and must not be released or copied unless applicable fee has been paid or job order placed.	Designed: 2020-11-26 Printed: 2022-01-11
			<div><div><div>DS</div><div>JR</div></div><div><div>DS</div><div>ST</div></div></div>
DCR #118 PWYS - Melbourne .kit		EI 1	Drawing #: 1 No Scale.

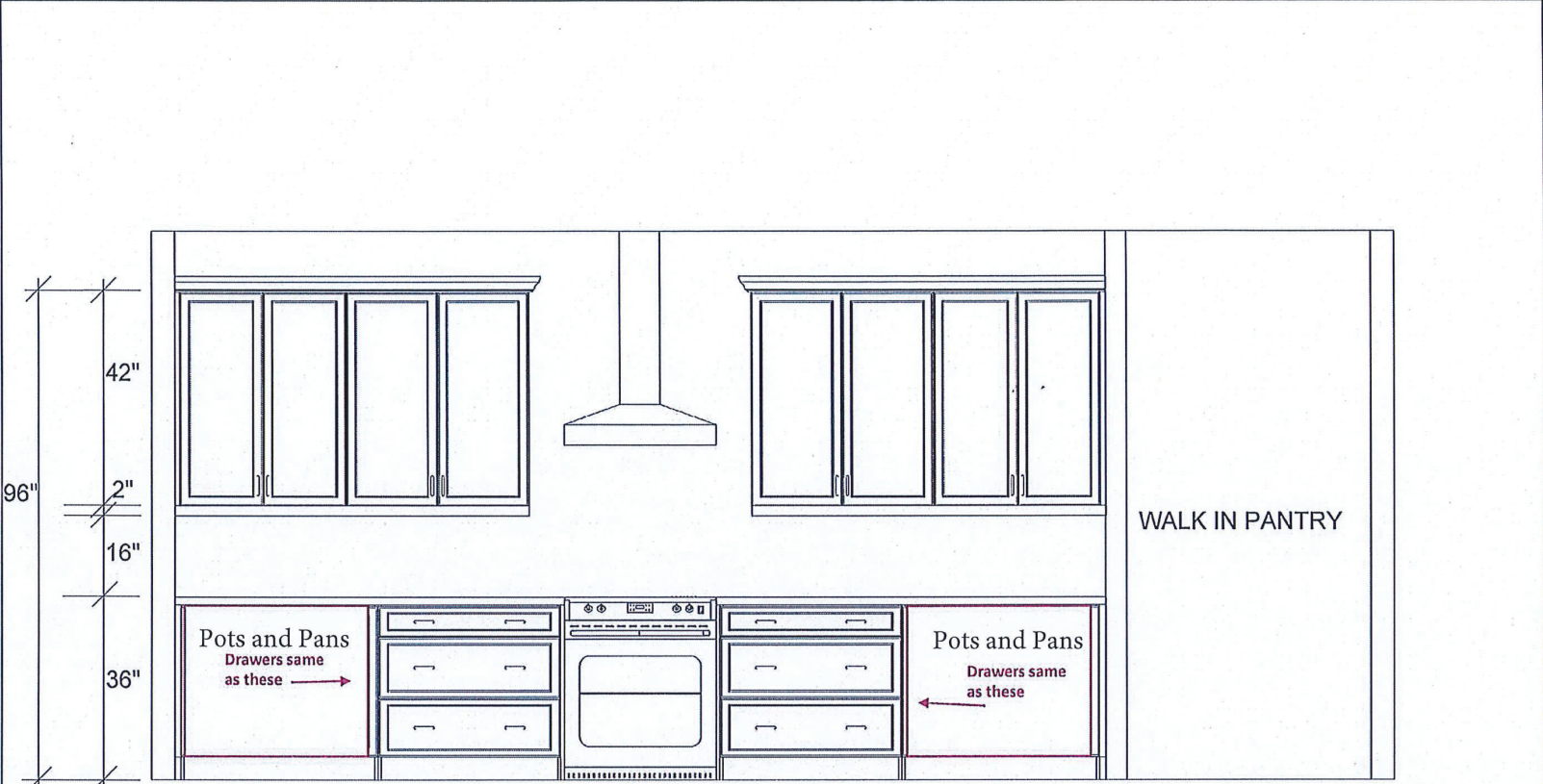

RANGE WALL ELEVATION

CUSTOMER APPROVAL

I have reviewed these drawings and understand the details of the design and the Cartier Kitchens specifications

Signature _____

Date _____

Note: This drawing is an artistic interpretation of the general appearance of the design. It is not meant to be an exact rendition.



Designed: 11/26/2020
Printed: 11/27/2020

DS
JR

DS
JT

DCR #118 PWYS - Melbourne_

All

Drawing #: 1

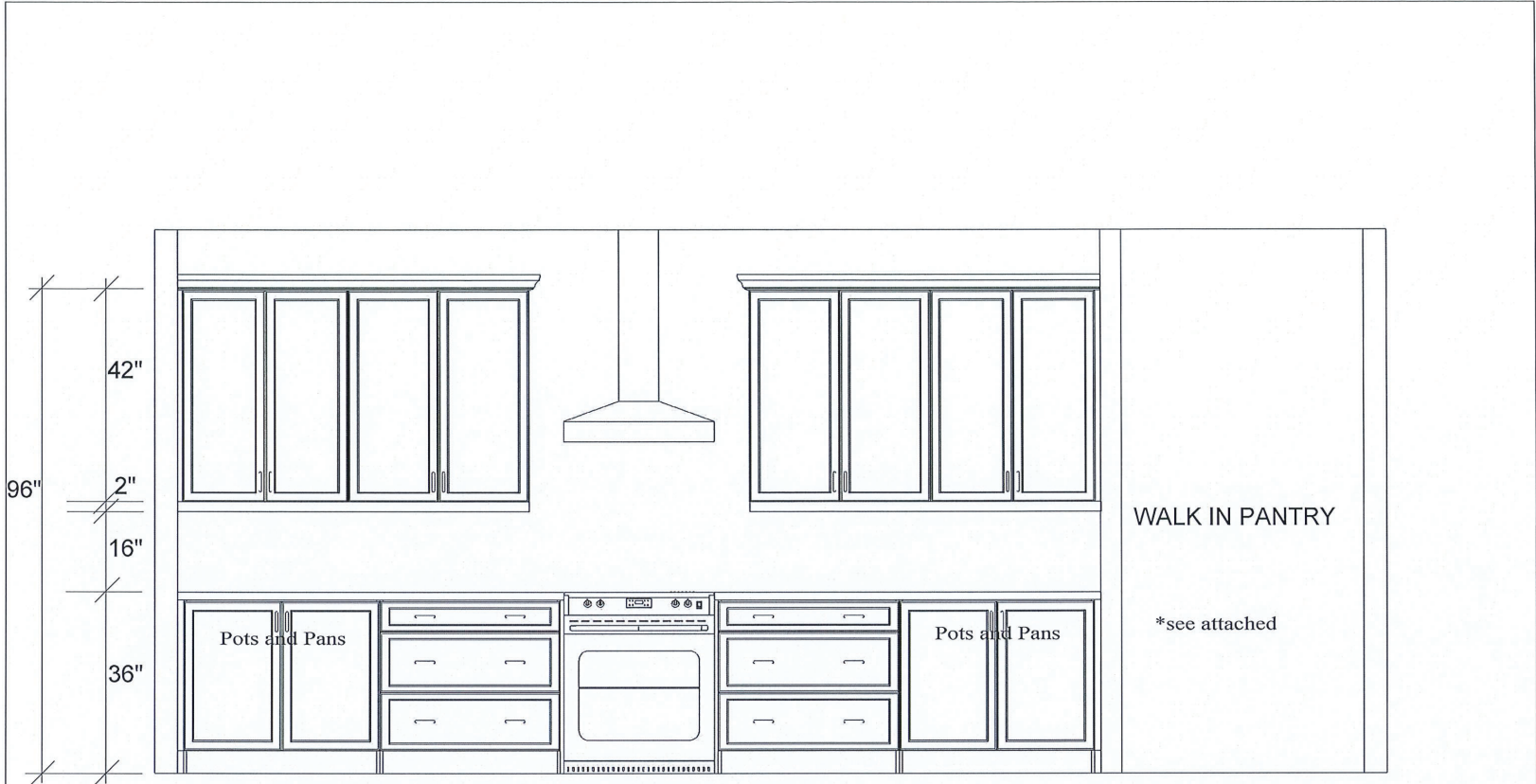

RANGE WALL ELEVATION

CUSTOMER APPROVAL

I have reviewed these drawings and understand the details of the design and the Cartier Kitchens specifications

Signature _____

Date _____

Note: This drawing is an artistic interpretation of the general appearance of the design. It is not meant to be an exact rendition.



Designed: 11/26/2020
Printed: 11/27/2020

DS
JR

DS
JT

27" Trim Kit for 1.6 cu. ft. Countertop Microwave Oven

DIMENSIONS Cutout Depth

57.78 cm, 22-3/4 in Cutout Height 43.18 cm, 17.0 in Cutout Width

58.74 cm, 23-1/8 in Depth

4.60 cm, 1-13/16 in Height

48.58 cm, 19-1/8 in Width

68.26 cm, 26-7/8 in

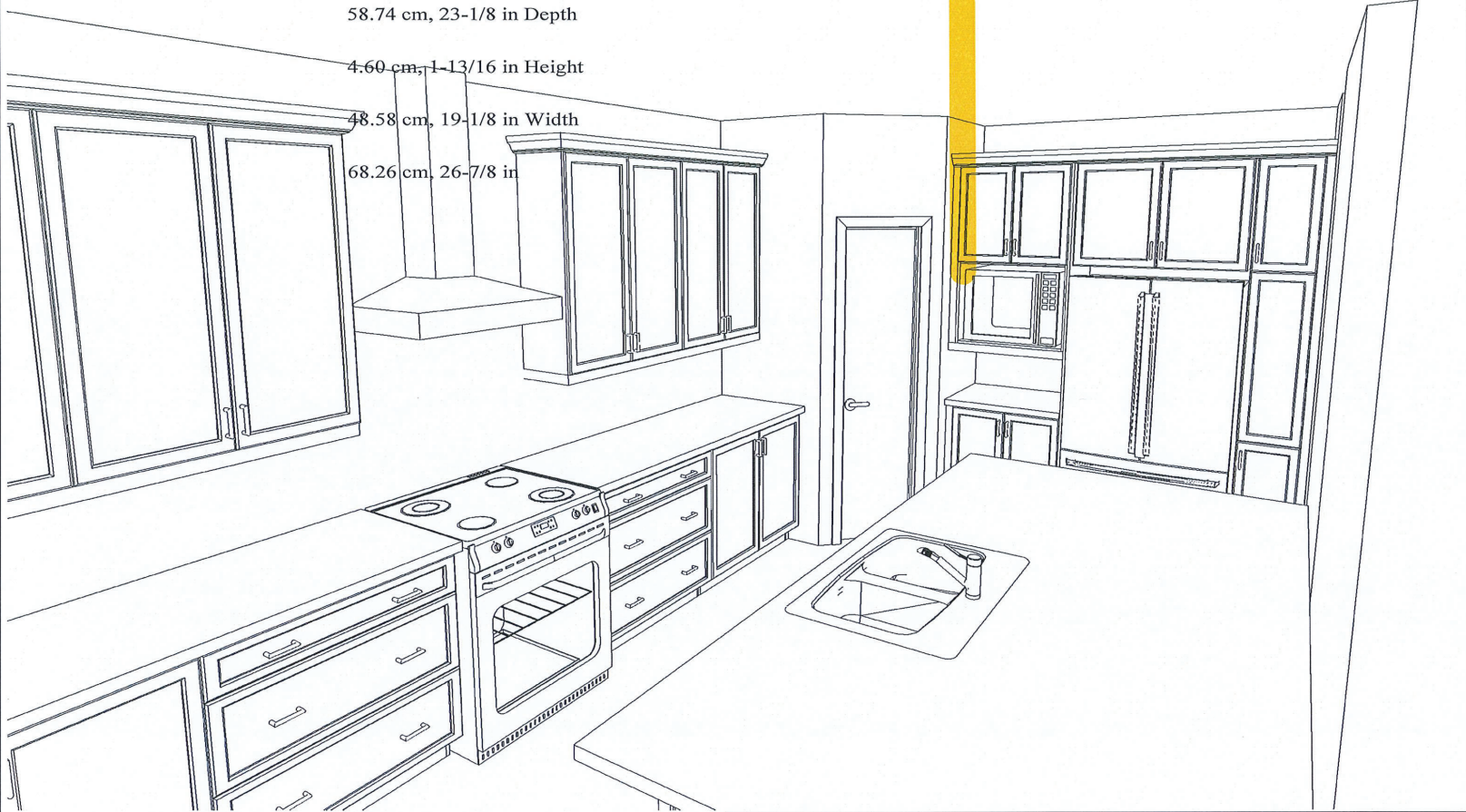

Note: This drawing is an artistic interpretation of the general appearance of the design. It is not meant to be an exact rendition.



Designed: 2020-11-26
Printed: 2022-01-11



DCR #118 PWYS - Melbourne .kit

All

Drawing #: 1

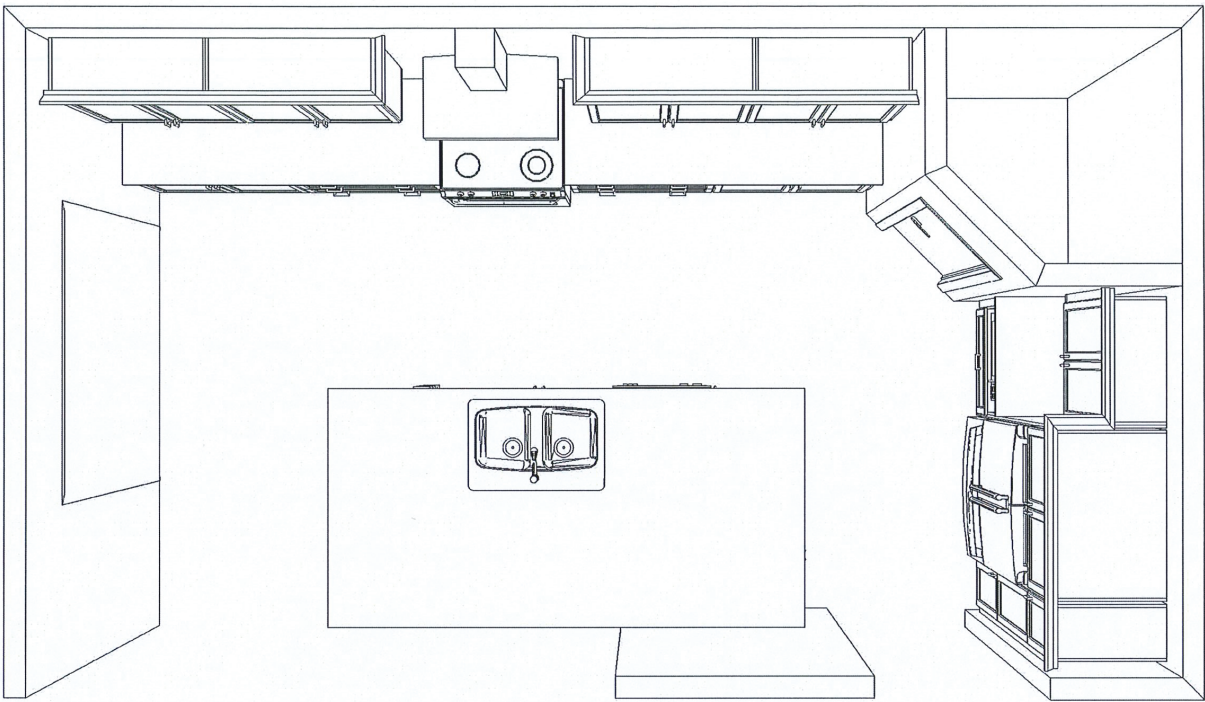

KITCHEN - TOP VIEW

CUSTOMER APPROVAL

I have reviewed these drawings and understand the details of the design and the Cartier Kitchens specifications

Signature _____

Date _____

Note: This drawing is an artistic interpretation of the general appearance of the design. It is not meant to be an exact rendition.



Designed: 11/27/2020
Printed: 11/27/2020

DS
JR

DS
JT

DCR #118 PWYS - Melbourne_

All

Drawing #: 1

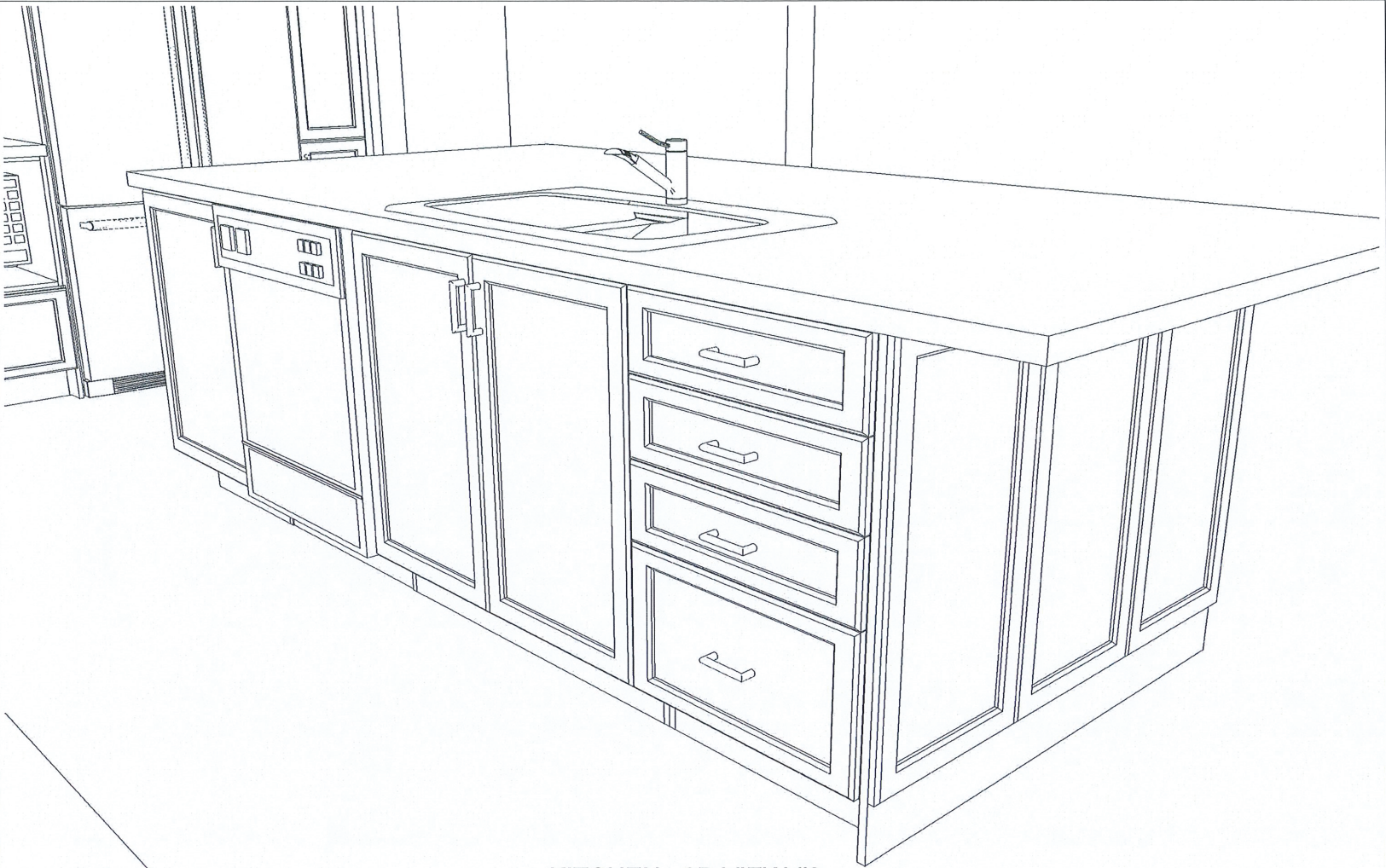

KITCHEN - 3D VIEW #3

CUSTOMER APPROVAL

I have reviewed these drawings and understand the details of the design and the Cartier Kitchens specifications

Signature _____

Date _____

Note: This drawing is an artistic interpretation of the general appearance of the design. It is not meant to be an exact rendition.



Designed: 11/27/2020
Printed: 11/27/2020

DS
JR

DS
JT

DCR #118 PWYS - Melbourne_

All

Drawing #: 1



KITCHEN - 3D VIEW #4

CUSTOMER APPROVAL

I have reviewed these drawings and understand the details of the design and the Cartier Kitchens specifications

Signature _____

Date _____

Note: This drawing is an artistic interpretation of the general appearance of the design. It is not meant to be an exact rendition.



Designed: 11/27/2020
Printed: 11/27/2020

DS
JR

DS
JT

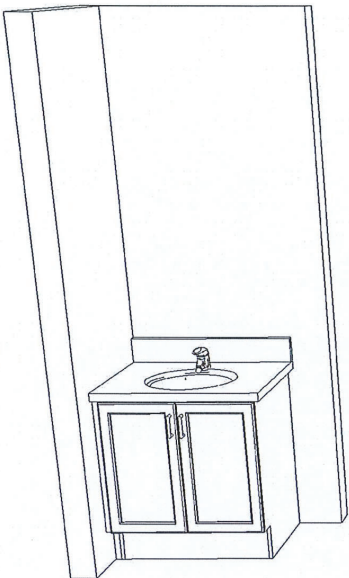

POWDER ROOM

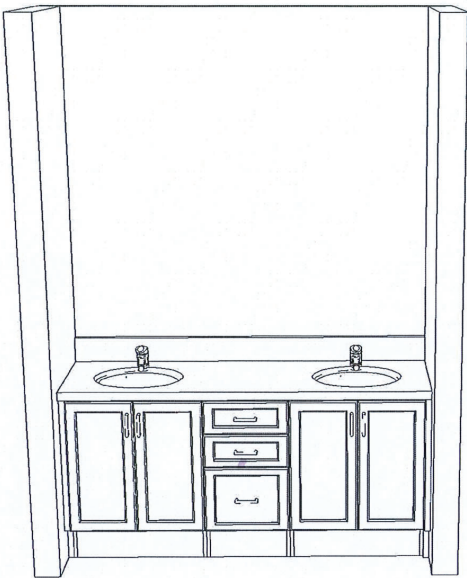

MAIN BATHROOM

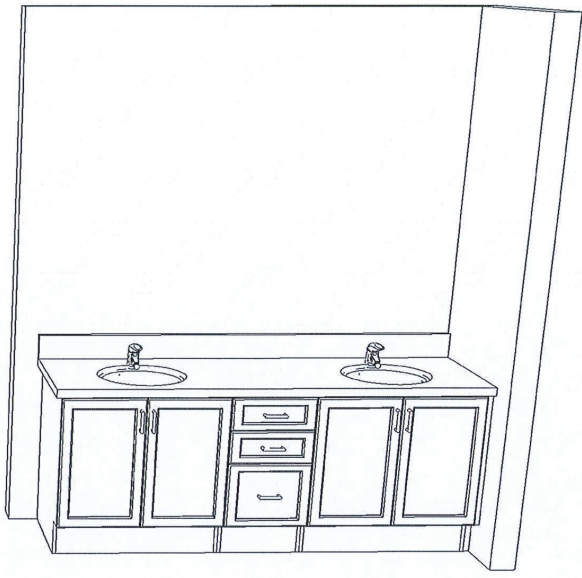

ENSUITE BATH

CUSTOMER APPROVAL

I have reviewed these drawings and understand the details of the design and the Cartier Kitchens specifications

Signature _____

Date _____

Note: This drawing is an artistic interpretation of the general appearance of the design. It is not meant to be an exact rendition.



Designed: 11/27/2020
Printed: 11/27/2020

DS
JR

DS
JT

DCR #118 PWYS - Melbourne_

All

Drawing #: 1