

LOT #17  
DIAMONDVIEW 2  
NEWINGTON - 4 BDRM  
VANITIES

- CABINETS -
- HARDWARE -
- STANDARD WHITE INTERIOR
- METAL DRAWER BOX
- 6 PCS - 5/8" KICK - FIN. BOTH ENDS
- 6 PCS - FLAT MOULDING

ALL VANITIES - FLOATING (NOTE: BUILDER TO PROVIDE PLYWOOD BACKING IN WALL BEHIND VANITIES)  
CABINETS = 18.25"H @ AT 12.25" ABOVE FLOOR  
TOTAL HEIGHT: 30.5" + COUNTERTOP  
C/W 5/8" BACKING & PEDESTAL BELOW FOR EXTRA SUPPORT

REVISED: NOV 25-21

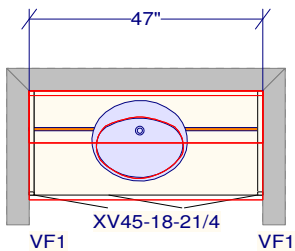

POWDER ROOM

FLOATING VANITY  
@ 12.25" A.F.F.

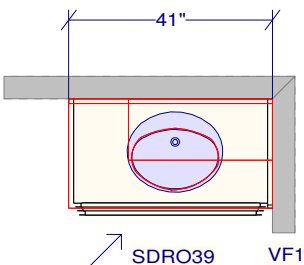

- 1 FALSE DRWR FRONT - 39"W x 9"H
- 1 DRAWER - 39"W x 9"H x 10"D

IN LAW - ENSUITE

FLOATING VANITY  
@ 12.25" A.F.F.

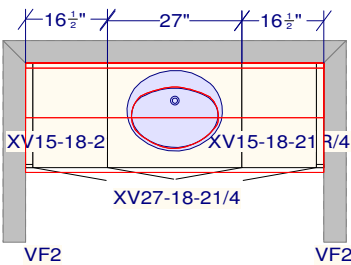

MAIN

FLOATING VANITY  
@ 12.25" A.F.F.

REVISED: NOV 25-21

NOTE:  
MED CAB  
DELETED

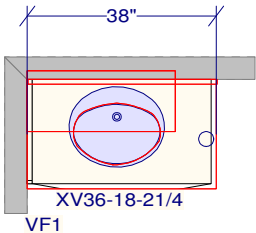

ENSUITE BEDROOM 4

FLOATING VANITY  
@ 12.25" A.F.F.

REVISED: NOV 25-21

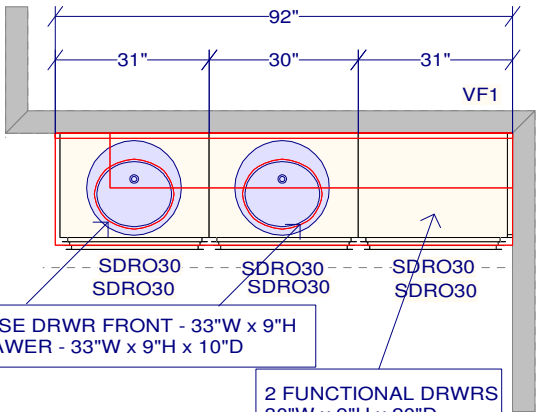

- 1 FALSE DRWR FRONT - 33"W x 9"H
- 1 DRAWER - 33"W x 9"H x 10"D

- 2 FUNCTIONAL DRWRs  
30"W x 9"H x 20"D.

MASTER ENSUITE

FLOATING VANITY  
@ 12.25" A.F.F.

REVISED: NOV 25-21

CUSTOMER APPROVAL

I have reviewed these drawings and understand the details of the design and the CARTIER KITCHENS specifications.

Signature: \_\_\_\_\_

Date: \_\_\_\_\_

All dimensions size designations given are subject to verification on job site and adjustment to fit job conditions.

DS DS



This is an original design and must not be released or copied unless applicable fee has been paid or job order placed.

Designed: 2021-11-25  
Printed: 2021-11-25

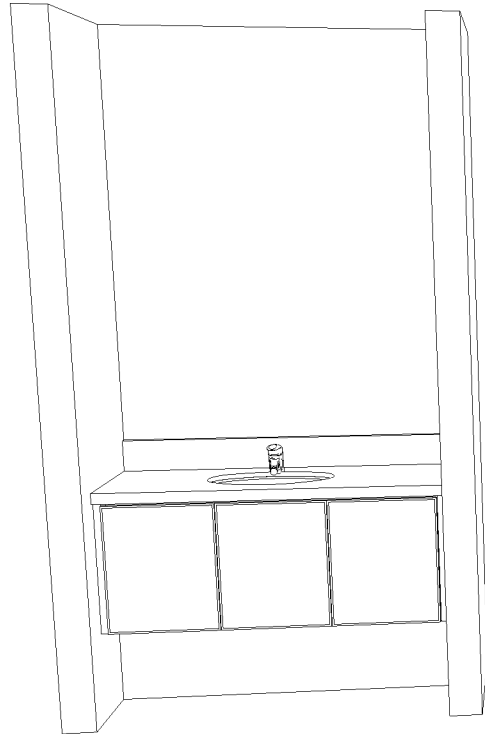

POWDER ROOM VANITY

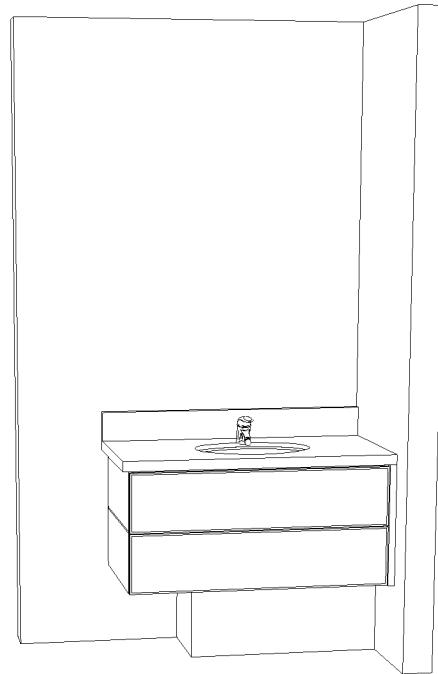

IN-LAW ENSUITE VANITY

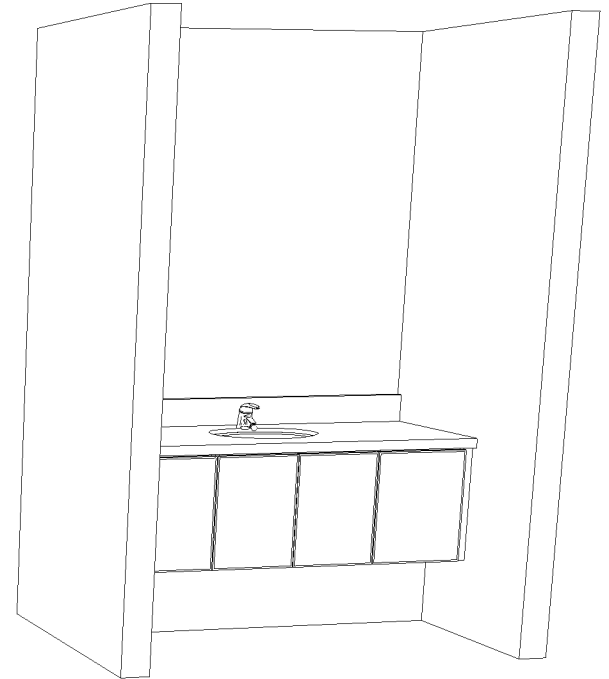

MAIN BATH VANITY

REVISED: NOV 25-21

**CUSTOMER APPROVAL**

I have reviewed these drawings and understand the details of the design and the CARTIER KITCHENS specifications.

Signature \_\_\_\_\_

Date \_\_\_\_\_

DS DS

Note: This drawing is an artistic interpretation of the general appearance of the design. It is not meant to be an exact rendition.



Designed: 2021-11-25  
 Printed: 2021-11-25

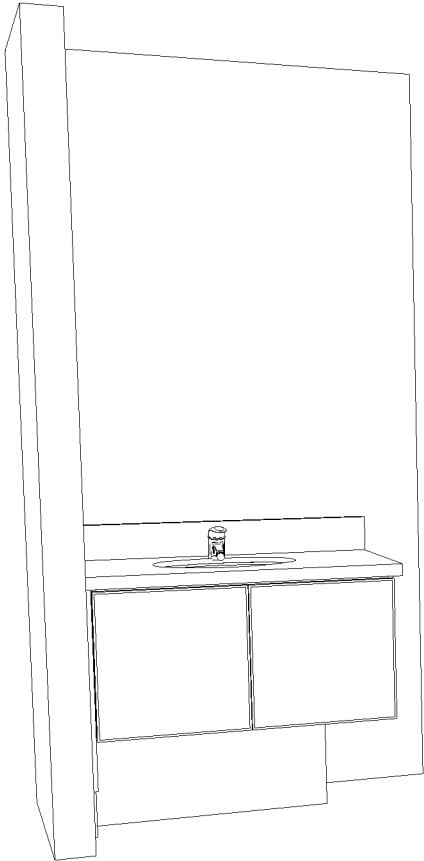

BDRM #4 ENSUITE VANITY

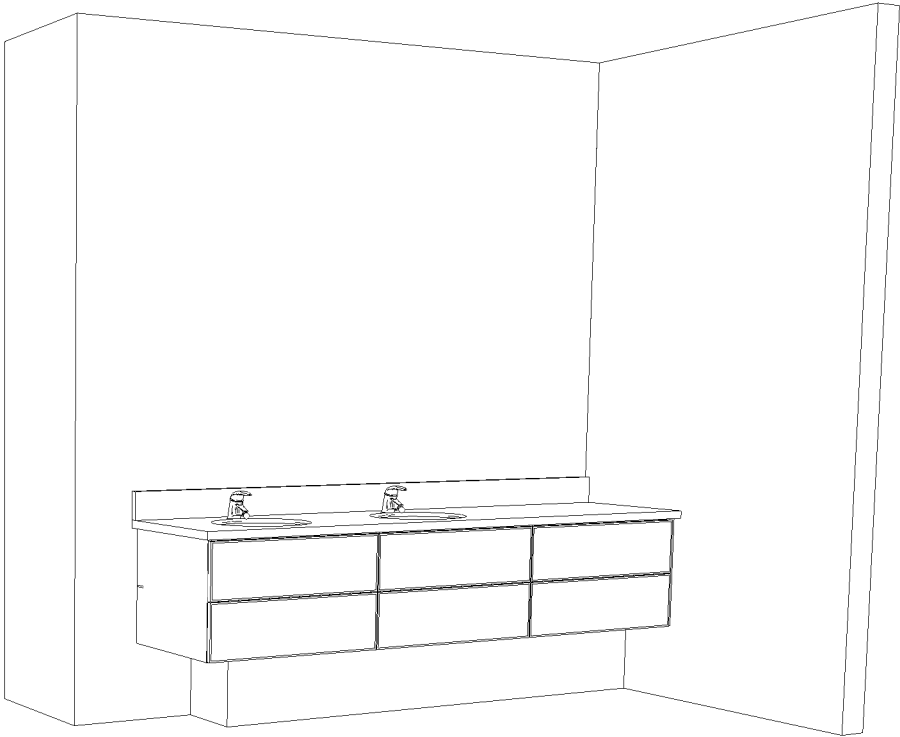

PRIMARY ENSUITE VANITY

REVISED: NOV 25-21

**CUSTOMER APPROVAL**

I have reviewed these drawings and understand the details of the design and the CARTIER KITCHENS specifications.

Signature \_\_\_\_\_

Date \_\_\_\_\_

DS DS  

Note: This drawing is an artistic interpretation of the general appearance of the design. It is not meant to be an exact rendition.



Designed: 2021-11-25  
Printed: 2021-11-25