

DCR PHOENIX HOMES

SPRINGFIELD
STANDARD KITCHEN
MOUNTING HEIGHT - 84

DV2- Lot 12

- KITCHEN
- LINE 1 & 2
- HARDWARE - STD & 1st UPGRADE
- STANDARD WHITE INTERIOR
- METAL DRAWER BOX
- 3 PCS - 5/8" KICK - FIN. BOTH ENDS
- 3 PCS - LOOSE FILLER - 3 x 96
- 2 PCS - 90 DEG. CORNER MOULD
- 1 PCS - T-MOULD
- 1 PCS - FLAT MOULDING

Delete (2) standard windows in kitchen S/I (1) 40x40 operable casement window above sink

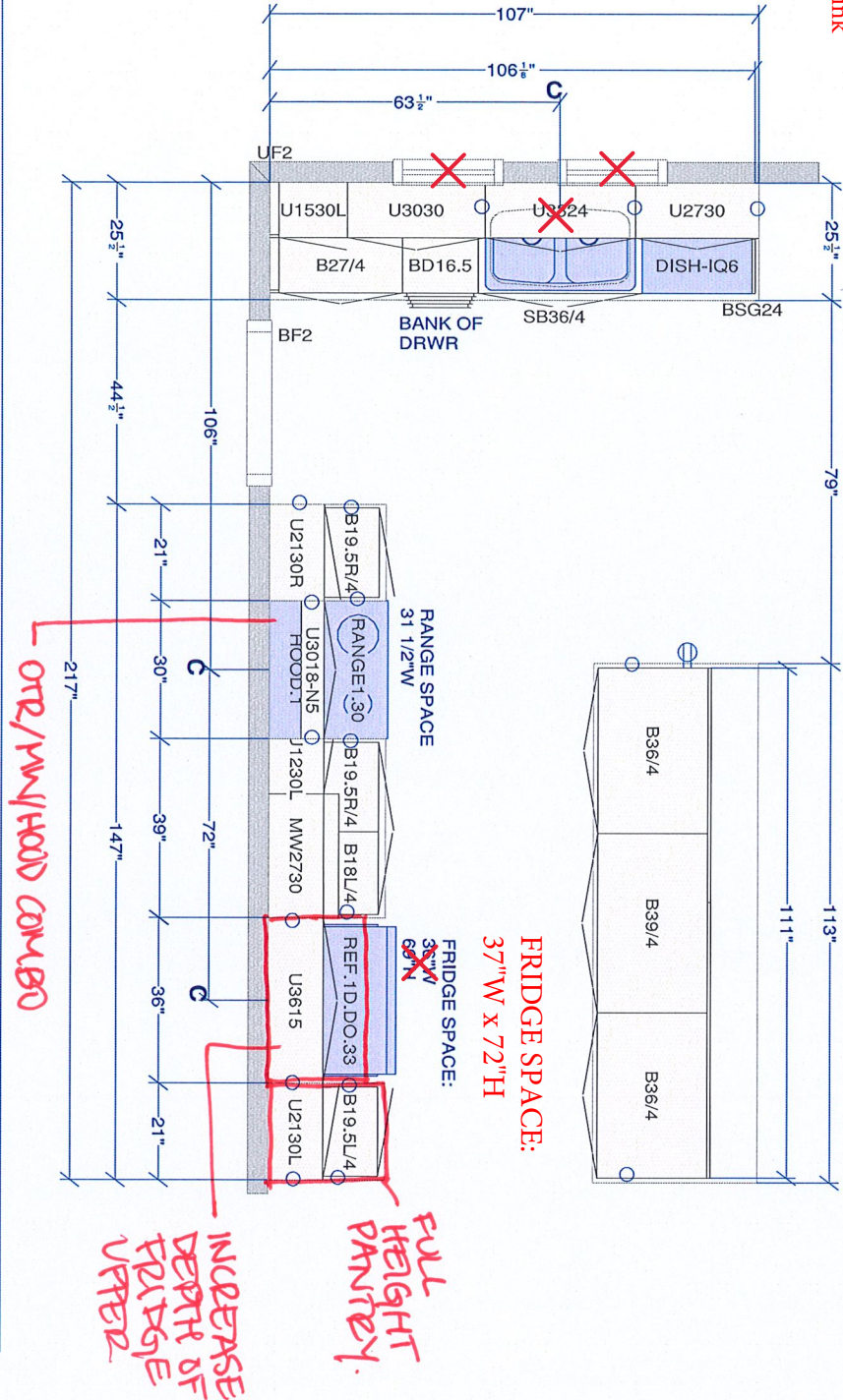

MAIN BATH

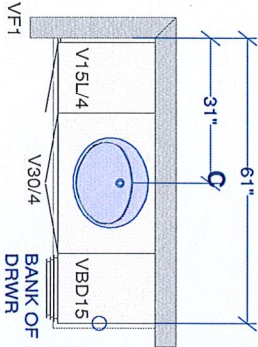

ENSUITE

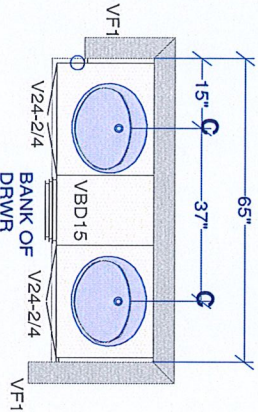

<p>CUSTOMER APPROVAL</p> <p>I have reviewed these drawings and understand the details of the design and the Owner's intended specifications.</p> <p>Signature _____</p> <p>Date _____</p>	<p>All dimensions, size designations given are subject to verification on job site and adjustment to fit job conditions.</p>		<p>This is an original design and must not be released or copied unless applicable fee has been paid or job order placed.</p>	<p>Designed: 2017-11-15 Printed: 2017-11-29</p>
<p>Springfield Standard</p>	<p>All</p>	<p>Drawing #: 1</p>	<p>No Scale.</p>	

Delete (2) standard windows in kitchen
S/I (1) 40x40 operable casement window above sink

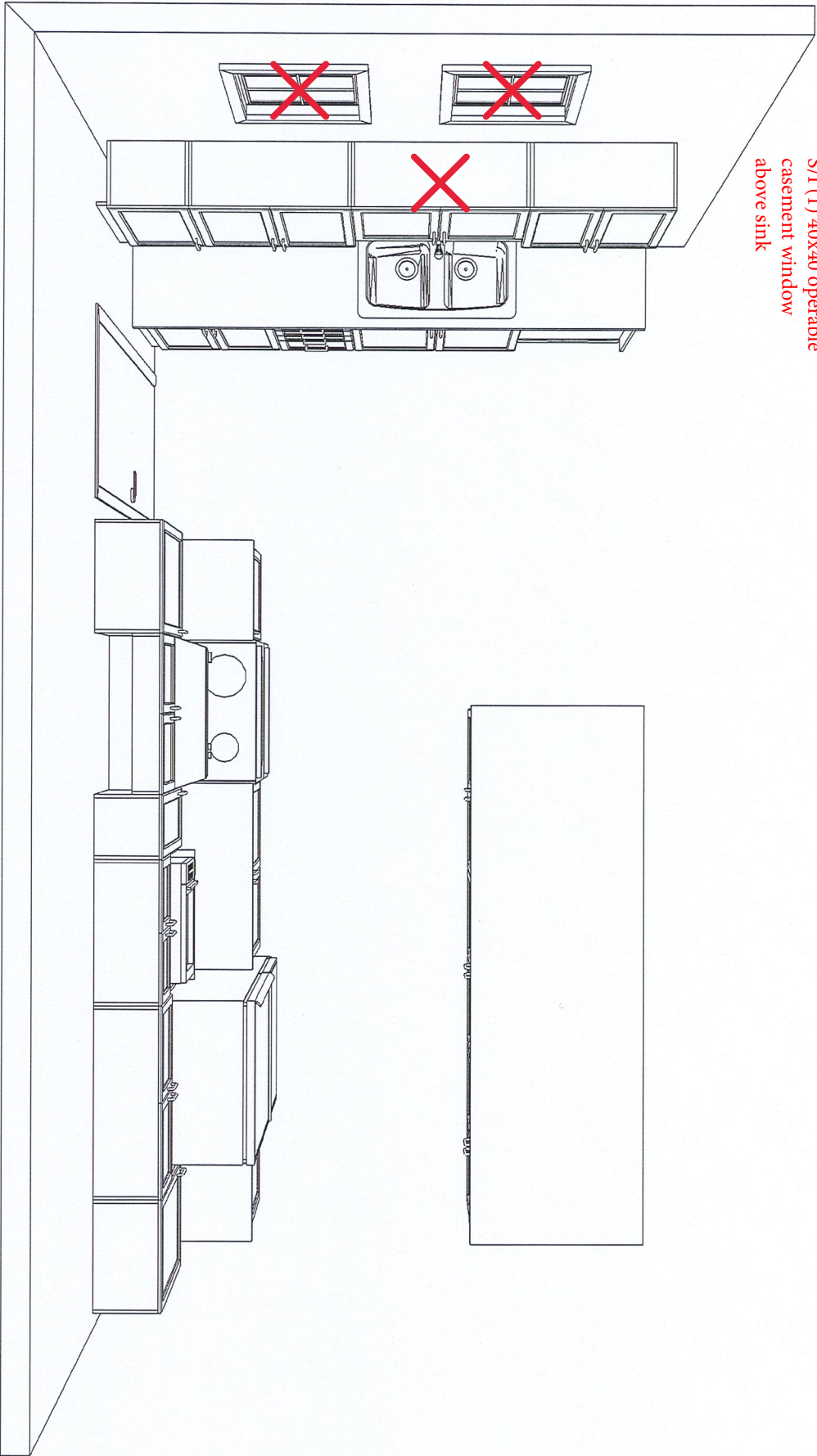

KITCHEN TOP VIEW
DCR - SPRINGFIELD STANDARD KITCHEN

CUSTOMER APPROVAL

I have reviewed these drawings and understand the details of the design and the Cartier Kitchens specifications

Signature _____

Date _____

Note: This drawing is an artistic interpretation of the general appearance of the design. It is not meant to be an exact rendition.



Designed: 2017-11-15
Printed: 2017-11-29

Springfield Standard

All

Drawing #: 1

DV2- Lot 12

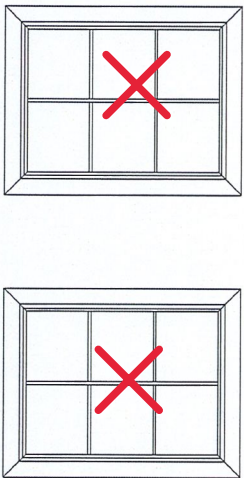

Delete (2) standard windows in kitchen
S/I (1) 40x40 operable casement window above sink

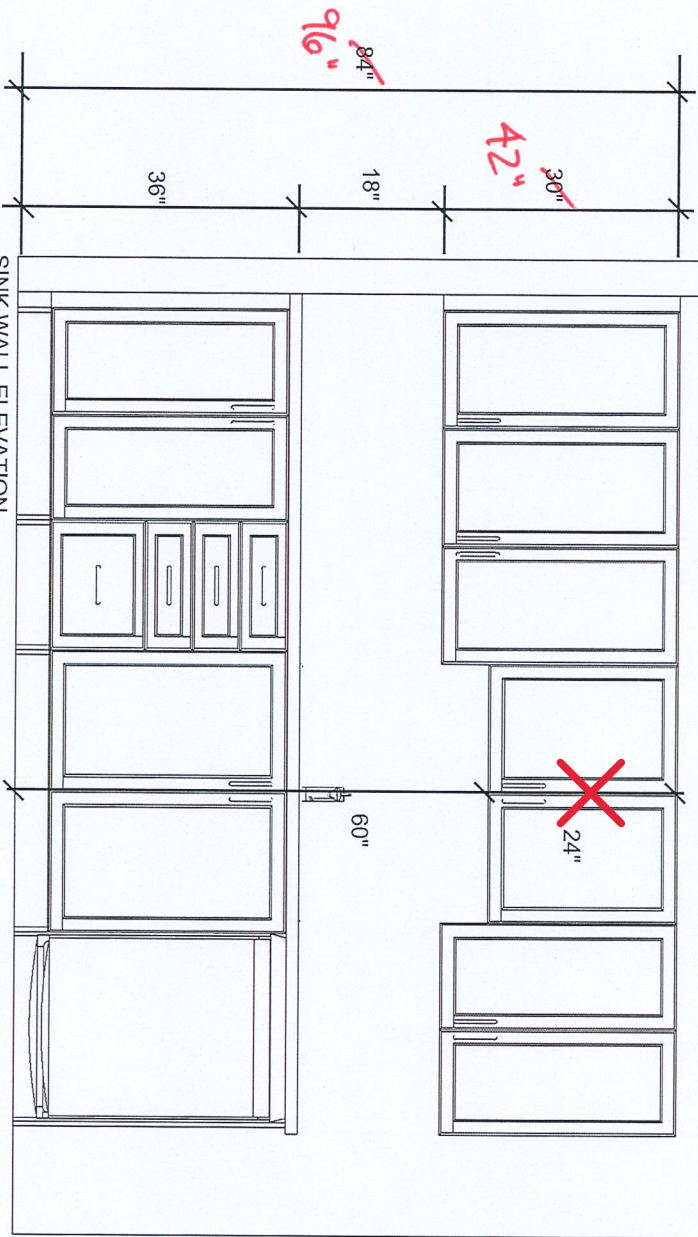

SINK WALL ELEVATION
DCR - SPRINGFIELD STANDARD KITCHEN

DV2- Lot 12

CUSTOMER APPROVAL

I have reviewed these drawings and understand the details of the design and the Cartier Kitchens specifications

Signature _____

Date _____

Note: This drawing is an artistic interpretation of the general appearance of the design. It is not meant to be an exact rendition.



Designed: 2017-11-15
Printed: 2017-11-29

Springfield Standard

All

Drawing #: 1

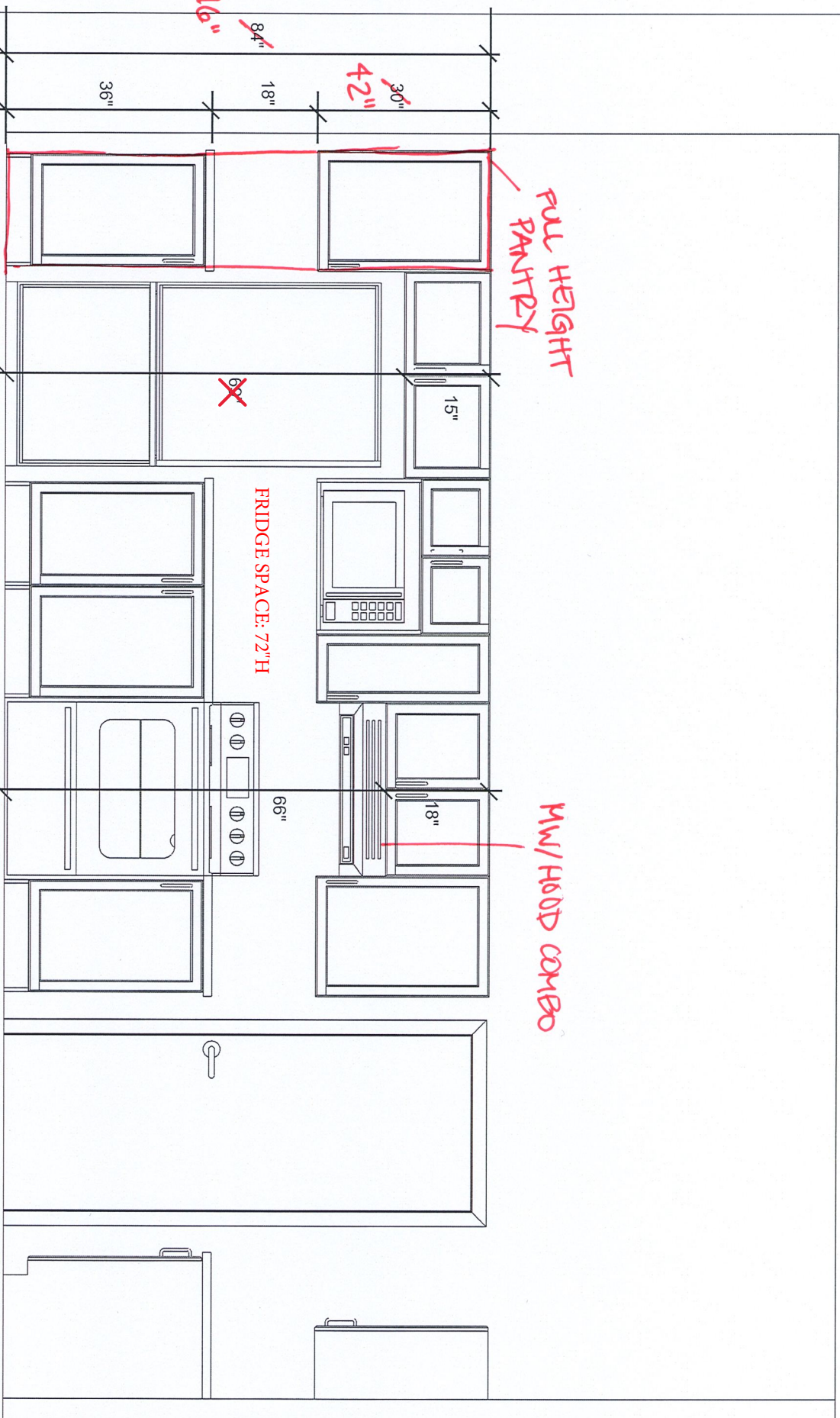

FRIDGE / RANGE WALL ELEVATION
DCR - SPRINGFIELD STANDARD

CUSTOMER APPROVAL

I have reviewed these drawings and understand the details of the design and the Cartier Kitchens specifications

Signature _____

Date _____

Note: This drawing is an artistic interpretation of the general appearance of the design. It is not meant to be an exact rendition.



Designed: 2017-11-15
Printed: 2017-11-29

DV2- Lot 12

Springfield Standard

All

Drawing #: 1



Delete (2) standard windows in kitchen S/I (1) 40x40 operable casement window above sink

KITCHEN 3D-VIEW 1
DCR - SPRINGFIELD STANDARD KITCHEN

CUSTOMER APPROVAL

I have reviewed these drawings and understand the details of the design and the Cartier Kitchens specifications

Signature _____

Date _____

Note: This drawing is an artistic interpretation of the general appearance of the design. It is not meant to be an exact rendition.



Designed: 2017-11-15
Printed: 2017-11-29

DV2- Lot 12

Springfield Standard

All

Drawing #: 1

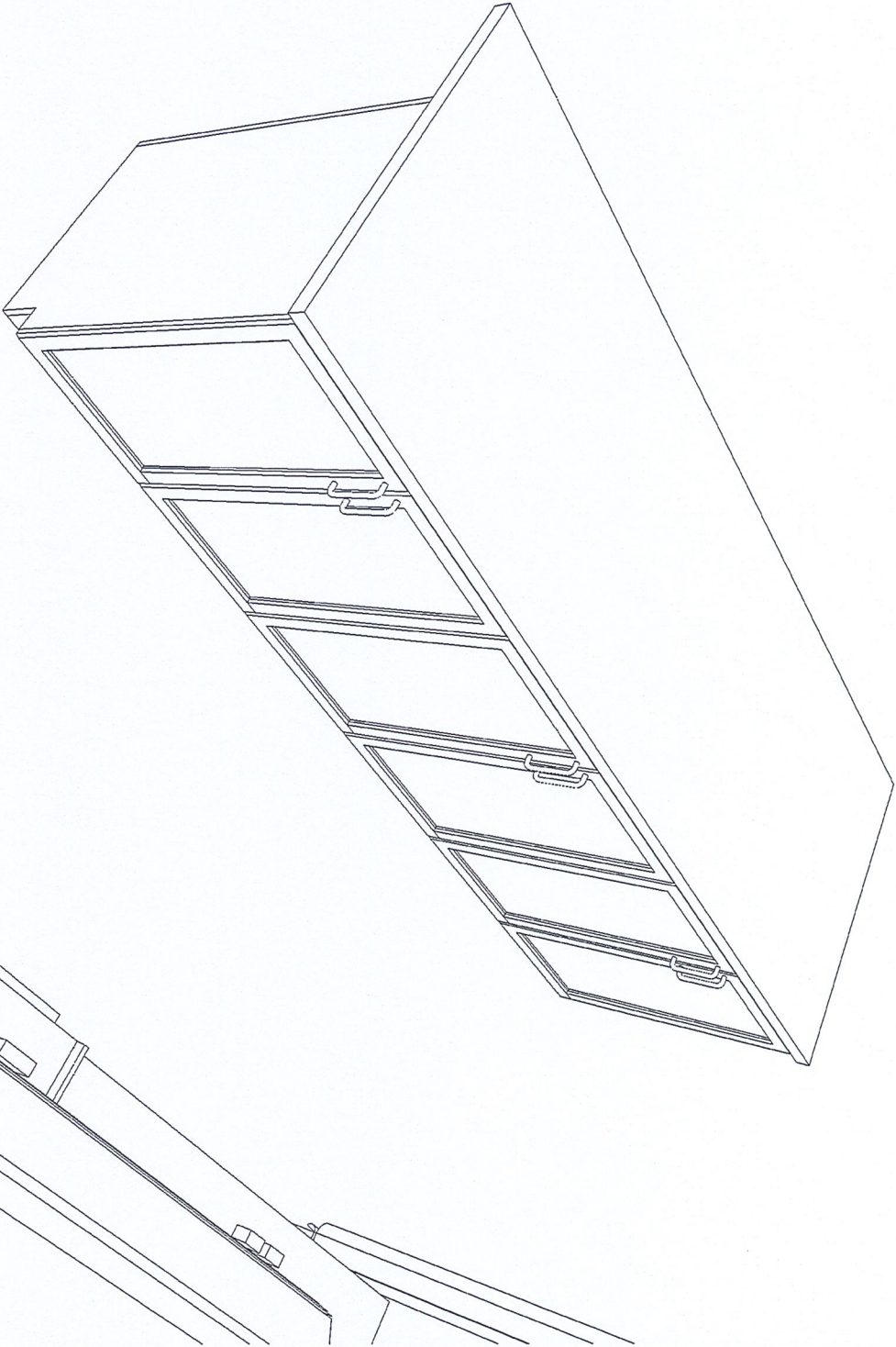

KITCHEN 3D-VIEW 2
DCR - SPRINGFIELD STANDARD KITCHEN

CUSTOMER APPROVAL

I have reviewed these drawings and understand the details of the design and the Cartier Kitchens specifications

Signature _____

Date _____

DV2- Lot 12

Note: This drawing is an artistic interpretation of the general appearance of the design. It is not meant to be an exact rendition.



Designed: 2017-11-15
Printed: 2017-11-29

Springfield Standard

All

Drawing #: 1

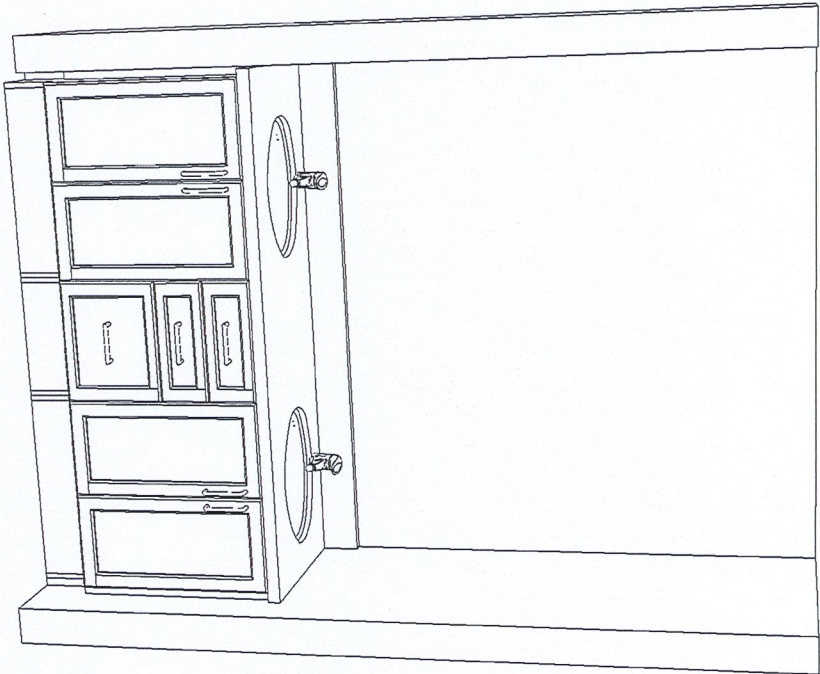

ENSUITE 3D-VIEW
DCR - SPRINGFIELD STANDARD

CUSTOMER APPROVAL

I have reviewed these drawings and understand the details of the design and the Cartier Kitchens specifications

Signature _____

Date _____

Note: This drawing is an artistic interpretation of the general appearance of the design. It is not meant to be an exact rendition.



Designed: 2017-11-15
Printed: 2017-11-29

Springfield Standard

All

Drawing #: 1

DV2- Lot 12

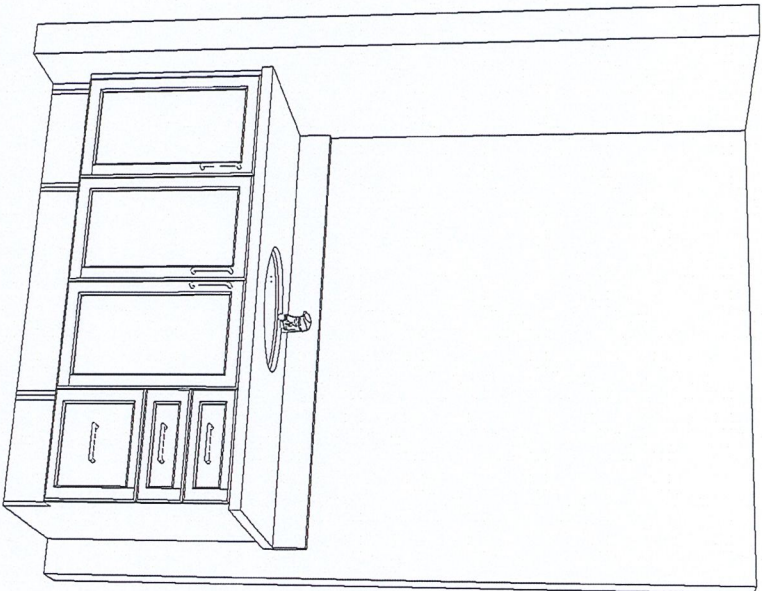

MAIN BATH 3D-VIEW
DCR - SPRINGFIELD STANDARD

CUSTOMER APPROVAL

I have reviewed these drawings and understand the details of the design and the Cartier Kitchens specifications

Signature _____

Date _____

Note: This drawing is an artistic interpretation of the general appearance of the design. It is not meant to be an exact rendition.



Designed: 2017-11-15
Printed: 2017-11-29

Springfield Standard

All

Drawing #: 1

DV2- Lot 12