

DCR - PHOENIX HOMES

NEWINGTON III
KITCHEN
MOUNTING HEIGHT: 84

- KITCHEN
LINE 1 & 2
HARDWARE - STD & 1st UPGRADE
STANDARD WHITE INTERIOR
METAL DRAWER BOX
3 PCS - 5/8" KICK - FIN. BOTH ENDS
3 PCS - LOOSE FILLER - 3 x 96
2 PCS - 90 DEG. CORNER MOULD
1 PCS - T-MOULD
1 PCS - FLAT MOULDING

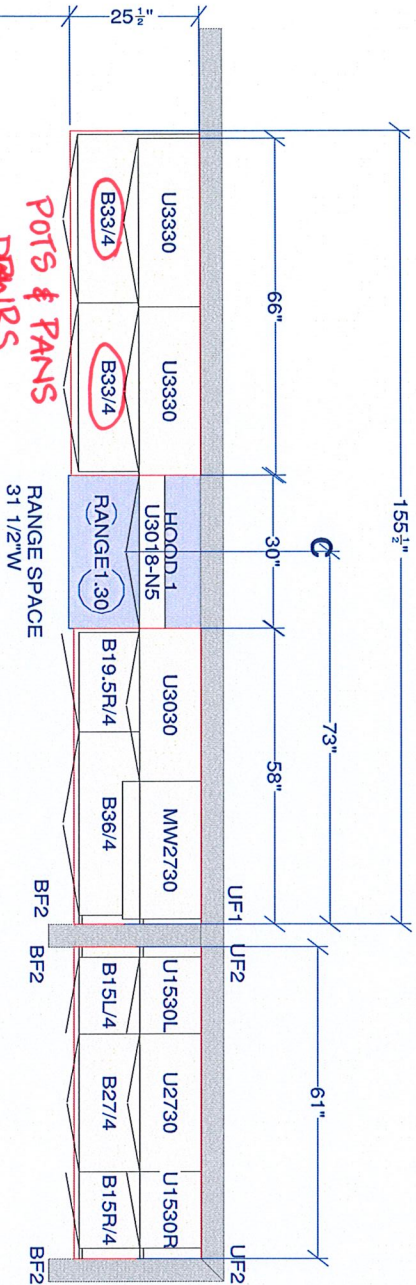

BUTLER'S PANTRY

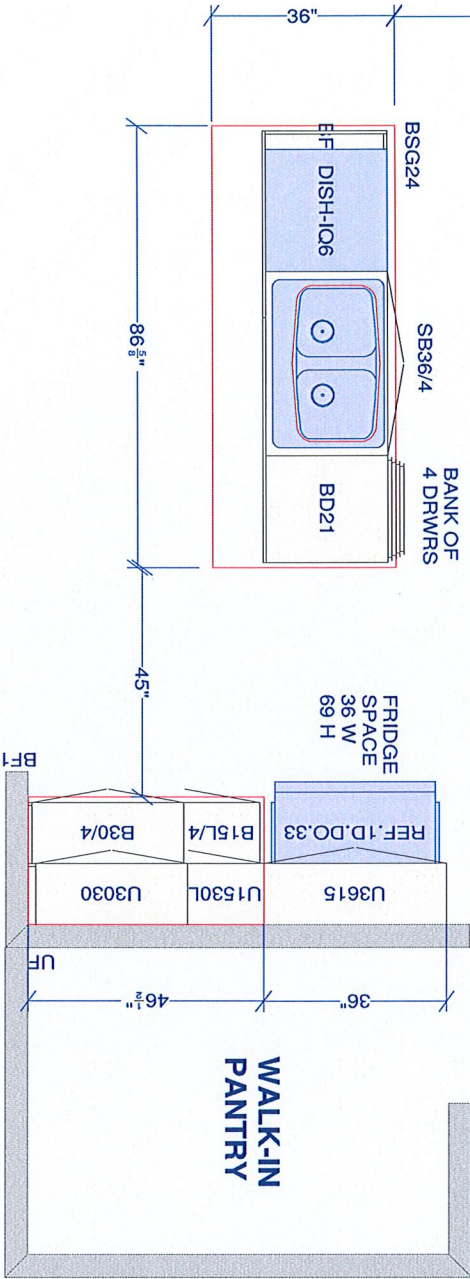

CUSTOMER APPROVAL
I have reviewed these drawings and understand the details of the design and the current kitchen specifications.
Signature _____
Date _____

All dimensions, size designations given are subject to verification on job site and adjustment to fit job conditions.



This is an original design and must not be released or copied unless applicable fee has been paid or job order placed.

Designed: 2017-07-04
Printed: 2017-07-04

NEWINGTON III

All

Drawing #: 1 No Scale.

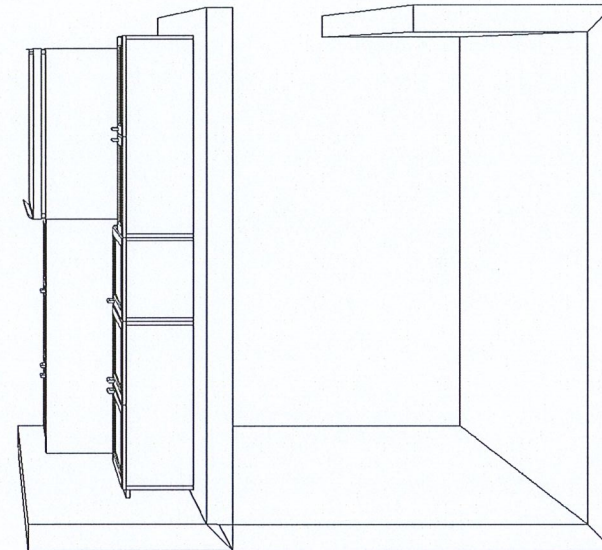
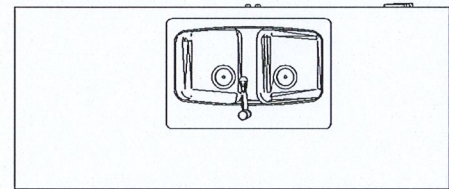
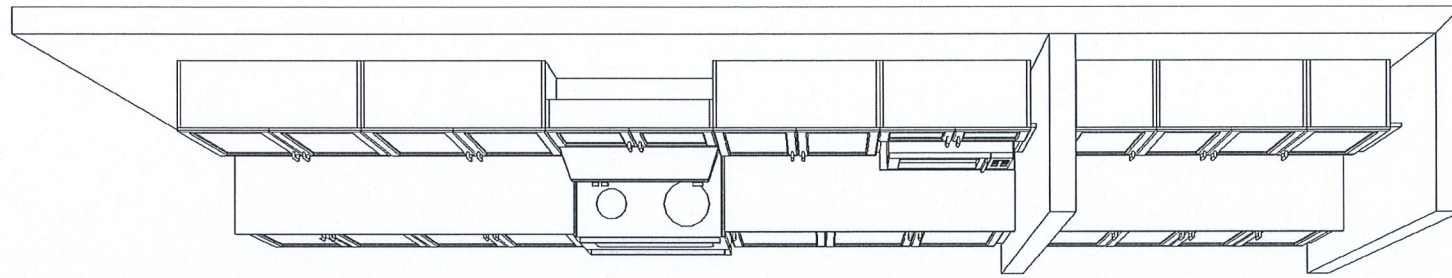

KITCHEN TOP VIEW
NEWINGTON III - STANDARD KITCHEN

CUSTOMER APPROVAL

I have reviewed these drawings and understand the details of the design and the Cartier Kitchens specifications

Signature _____

Date _____

Note: This drawing is an artistic interpretation of the general appearance of the design. It is not meant to be an exact rendition.



Designed: 2017-07-04
 Printed: 2017-07-05

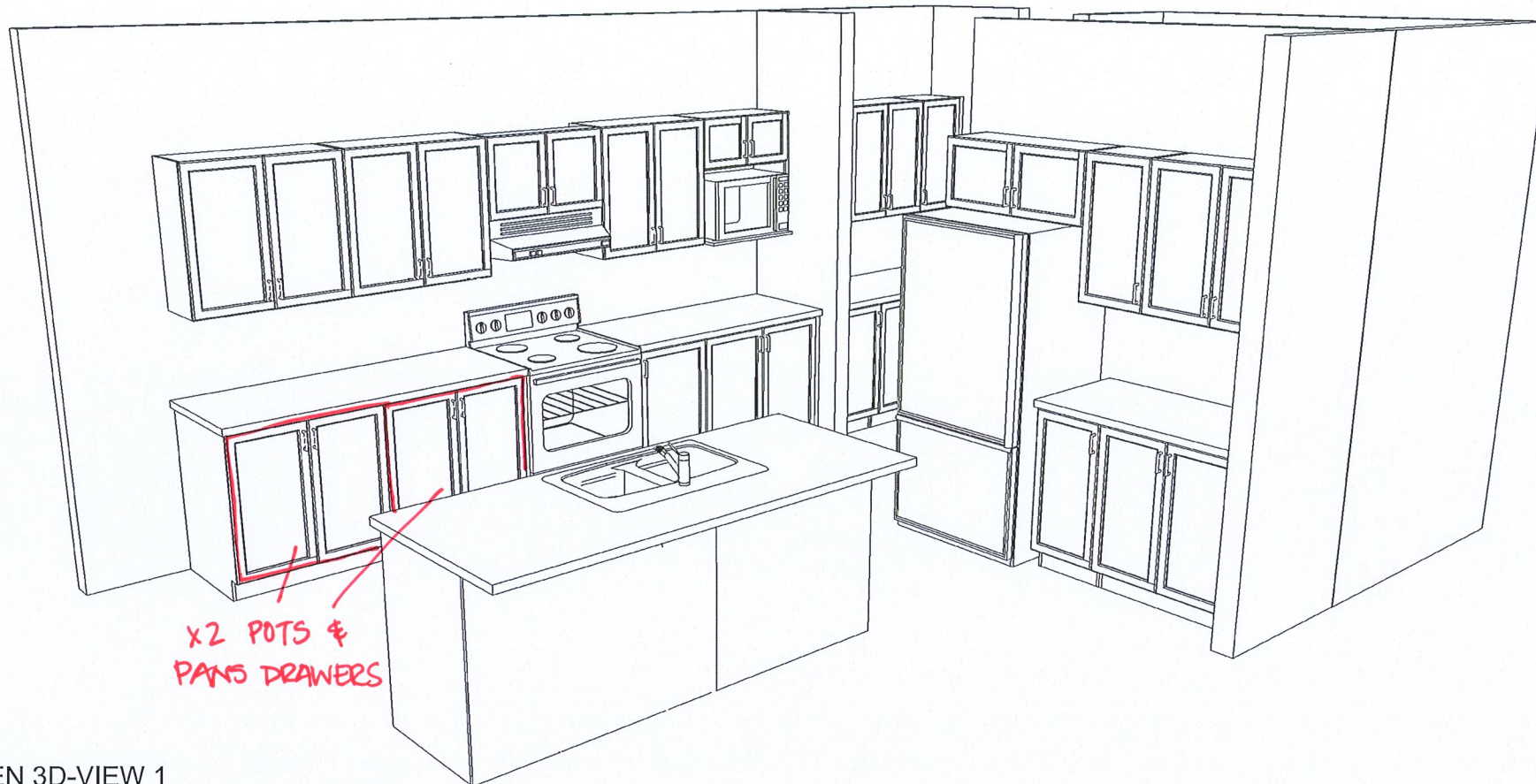

KITCHEN 3D-VIEW 1
NEWINGTON III - STANDARD KITCHEN

CUSTOMER APPROVAL

I have reviewed these drawings and understand the details of the design and the Cartier Kitchens specifications

Signature _____

Date _____

Note: This drawing is an artistic interpretation of the general appearance of the design. It is not meant to be an exact rendition.



Designed: 2017-07-04
Printed: 2017-07-04

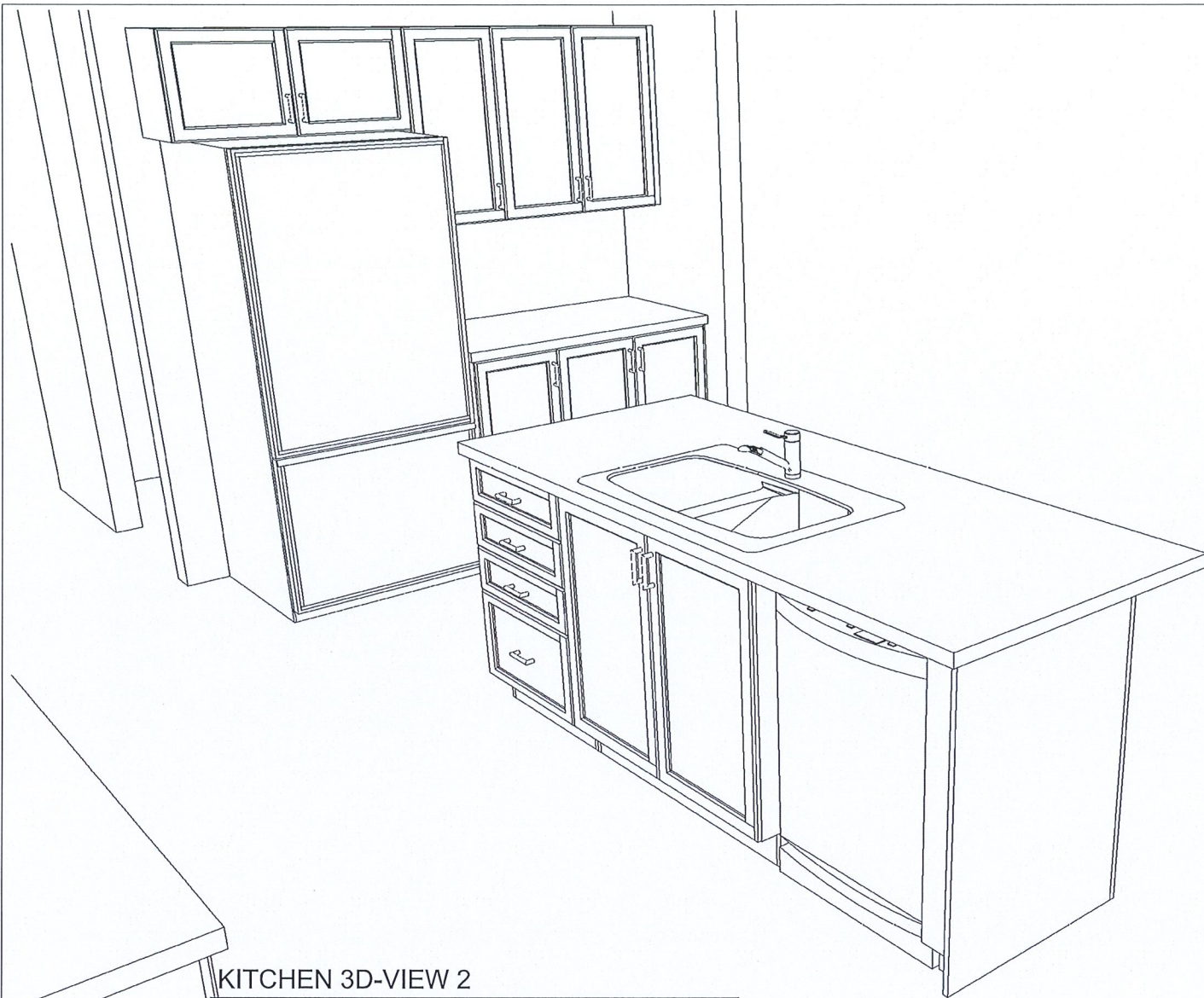

KITCHEN 3D-VIEW 2
NEWINGTON III - STANDARD KITCHEN

CUSTOMER APPROVAL

I have reviewed these drawings and understand the details of the design and the Cartier Kitchens specifications

Signature _____

Date _____

Note: This drawing is an artistic interpretation of the general appearance of the design. It is not meant to be an exact rendition.



Designed: 2017-07-04
Printed: 2017-07-04

NEWINGTON III

All

Drawing #: 1

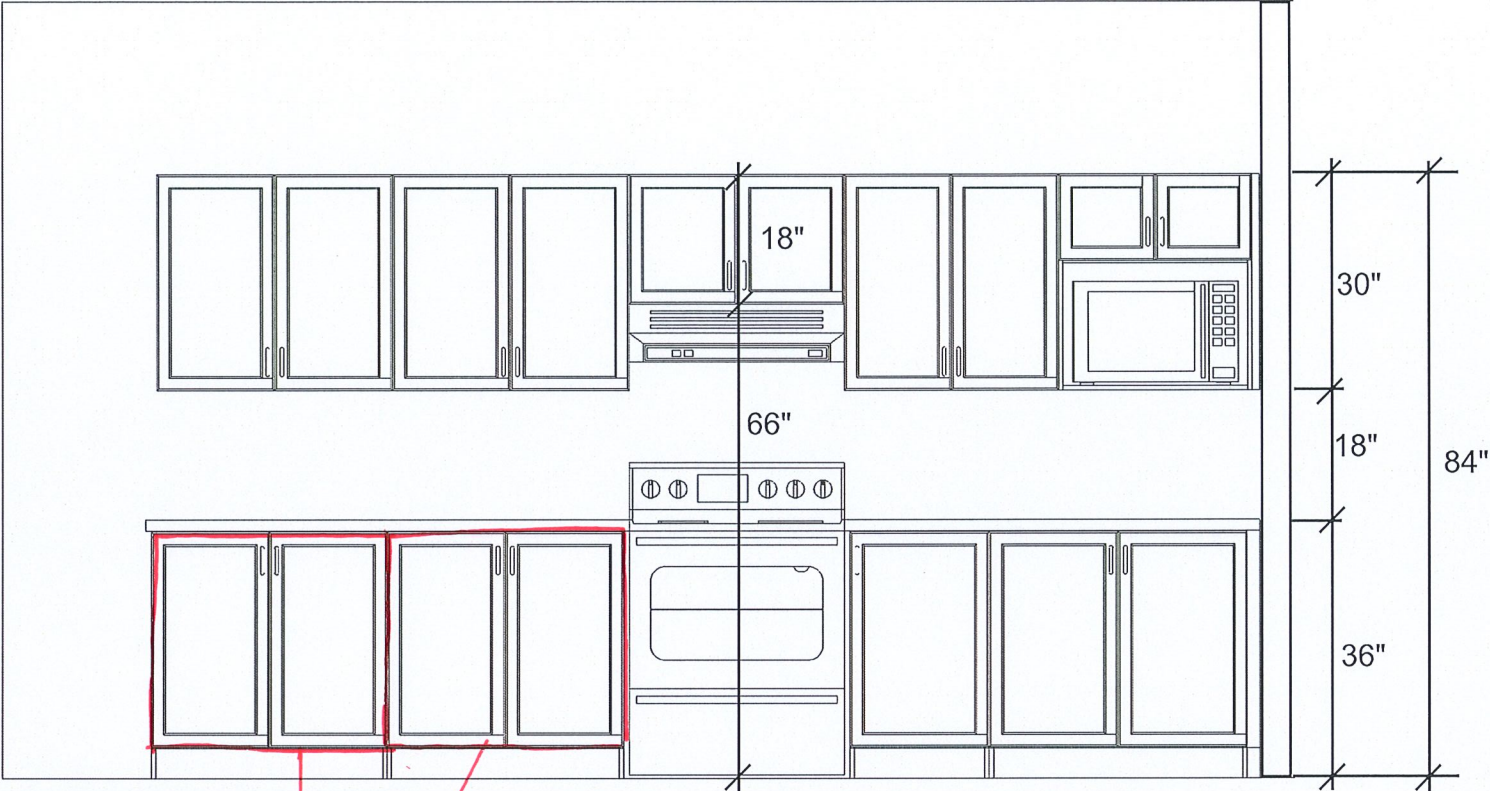

RANGE WALL ELEVATION
NEWINGTON III - STANDARD KITCHEN

POTS & PANS
DRAWERS

CUSTOMER APPROVAL

I have reviewed these drawings and understand the details of the design and the Cartier Kitchens specifications

Signature _____

Date _____

Note: This drawing is an artistic interpretation of the general appearance of the design. It is not meant to be an exact rendition.



Designed: 2017-07-04
Printed: 2017-07-04



FRIDGE WALL ELEVATION
 NEWINGTON III - STANDARD KITCHEN

CUSTOMER APPROVAL

I have reviewed these drawings and understand the details of the design and the Cartier Kitchens specifications

Signature _____

Date _____

Note: This drawing is an artistic interpretation of the general appearance of the design. It is not meant to be an exact rendition.



Designed: 2017-07-04
 Printed: 2017-07-04

NEWINGTON III

All

Drawing #: 1

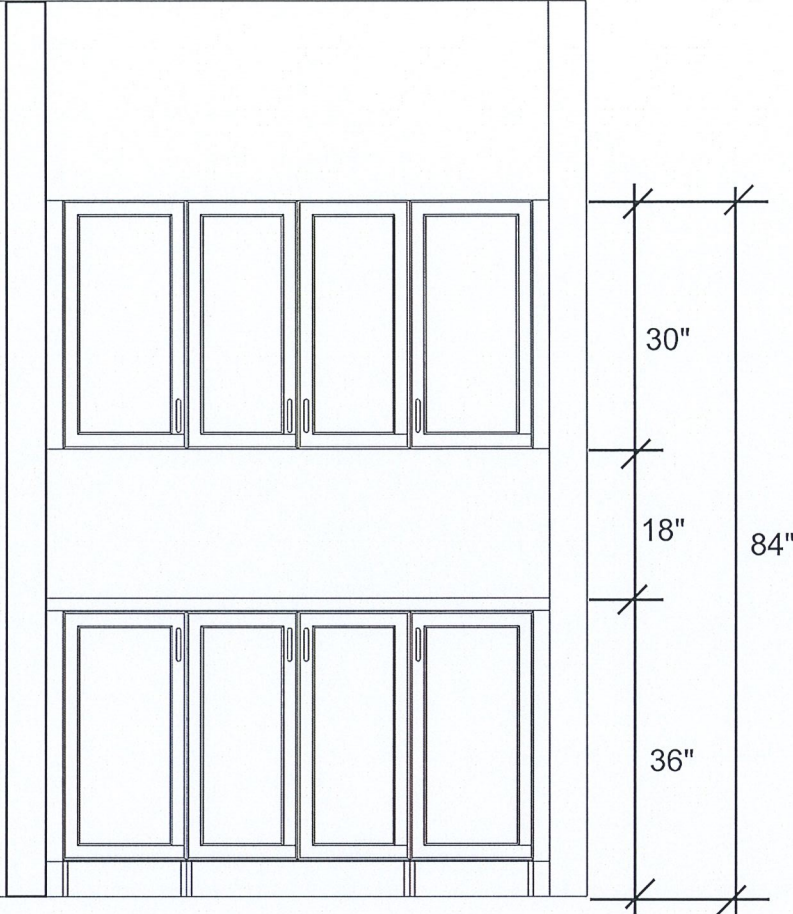

BUTLER'S PANTRY WALL ELEVATION
NEWINGTON III - STANDARD KITCHEN

CUSTOMER APPROVAL

I have reviewed these drawings and understand the details of the design and the Cartier Kitchens specifications

Signature _____

Date _____

Note: This drawing is an artistic interpretation of the general appearance of the design. It is not meant to be an exact rendition.



Designed: 2017-07-04
Printed: 2017-07-04

DCR PHOENIX HOMES

NEWINGTON III
VANITIES

- LINE 1 & 2
HARDWARE - STD & 1ST UPGRADE
STANDARD WHITE INTERIOR
METAL DRAWER BOX
3 PCS - 5/8" KICK - FIN. BOTH ENDS
3 PCS - LOOSE FILLER - 3 x 96
2 PCS - 90 DEG. CORNER MOULD
1 PCS - T-MOULD
1 PCS - FLAT MOULDING

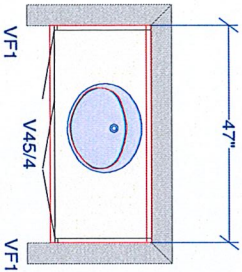

POWDER ROOM

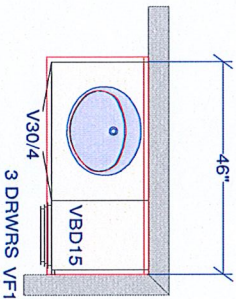

IN LAW - ENSUITE

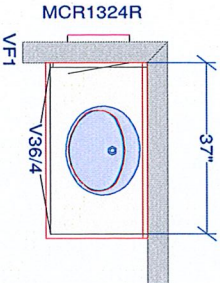

ENSUITE BEDROOM 4

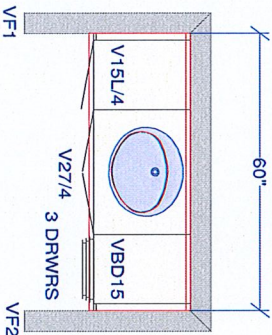

MAIN

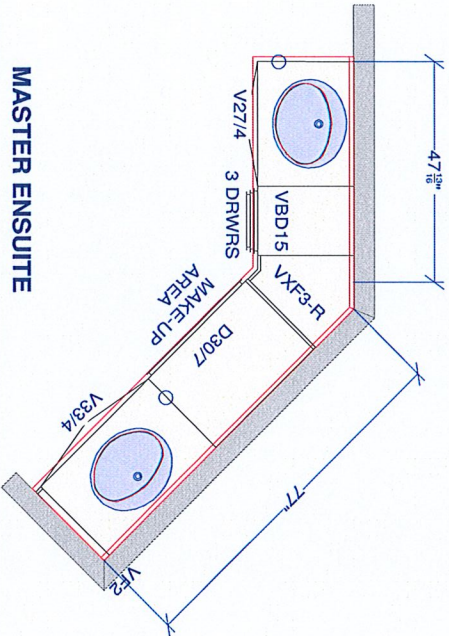

MASTER ENSUITE

All dimensions ,size designations
given are subject to verification on
job site and adjustment to fit job
conditions.



This is an original design and must
not be released or copied unless
applicable fee has been paid or job
order placed.

Designed: 2017-07-05
Printed: 2017-07-06

NEWINGTON III - VANITIES

All

Drawing #: 1 No Scale.

CUSTOMER APPROVAL
I have reviewed these drawings and understand the details of the
design and the Carter Kitchen specifications
Signature _____
Date _____

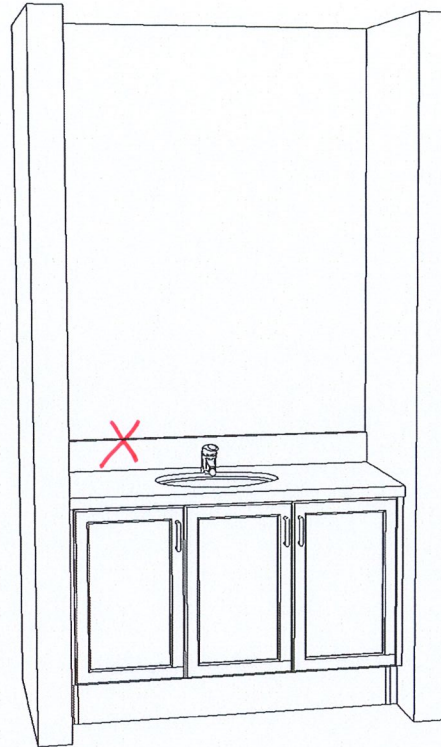

POWDER ROOM 3D-VIEW
NEWINGTON III - VANITY

CUSTOMER APPROVAL

I have reviewed these drawings and understand the details of the design and the Cartier Kitchens specifications

Signature _____

Date _____

Note: This drawing is an artistic interpretation of the general appearance of the design. It is not meant to be an exact rendition.



Designed: 2017-07-05
Printed: 2017-07-06

NEWINGTON III - VANITIES

All

Drawing #: 1

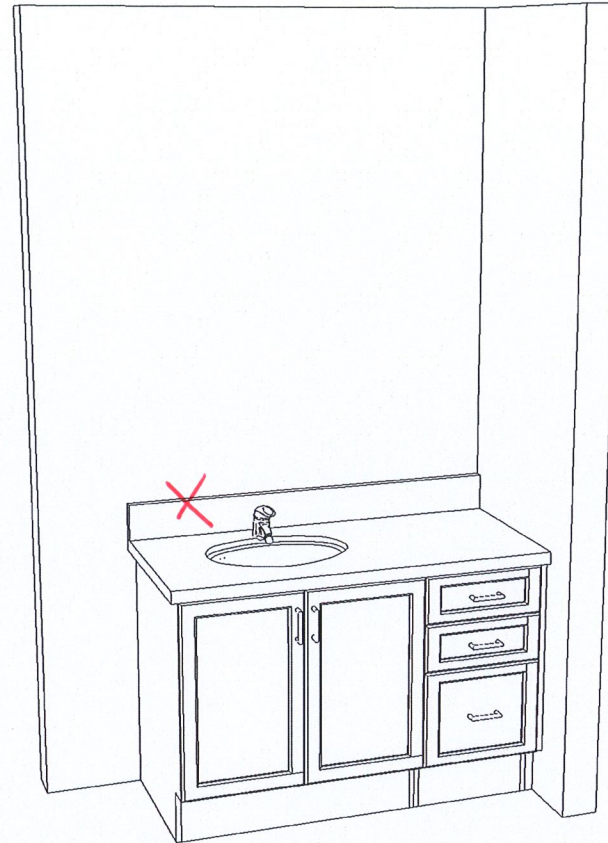

IN-LAW ENSUITE 3D-VIEW
NEWINGTON III - VANITY

CUSTOMER APPROVAL

I have reviewed these drawings and understand the details of the design and the Cartier Kitchens specifications

Signature _____

Date _____

Note: This drawing is an artistic interpretation of the general appearance of the design. It is not meant to be an exact rendition.



Designed: 2017-07-05
Printed: 2017-07-06

NEWINGTON III - VANITIES

All

Drawing #: 1

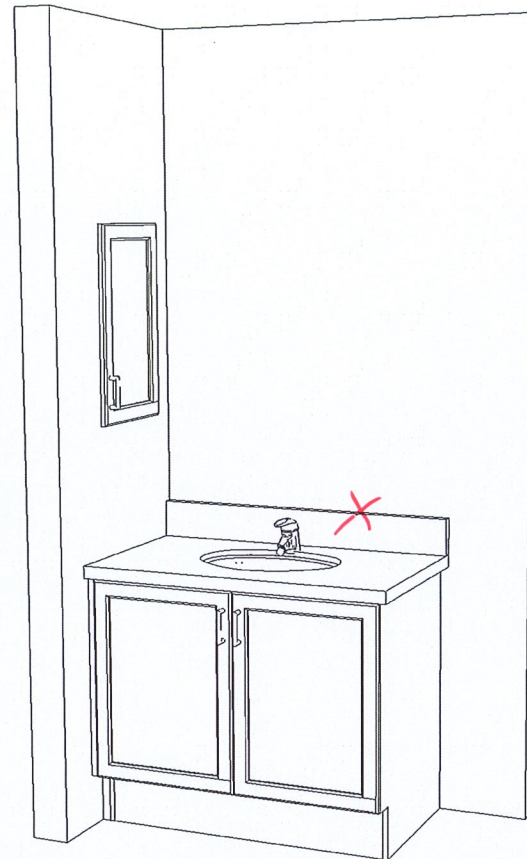

ENSUITE BEDROOM 4 - 3D VIEW
NEWINGTON III - VANITY

CUSTOMER APPROVAL

I have reviewed these drawings and understand the details of the design and the Cartier Kitchens specifications

Signature _____

Date _____

Note: This drawing is an artistic interpretation of the general appearance of the design. It is not meant to be an exact rendition.



Designed: 2017-07-05
 Printed: 2017-07-06

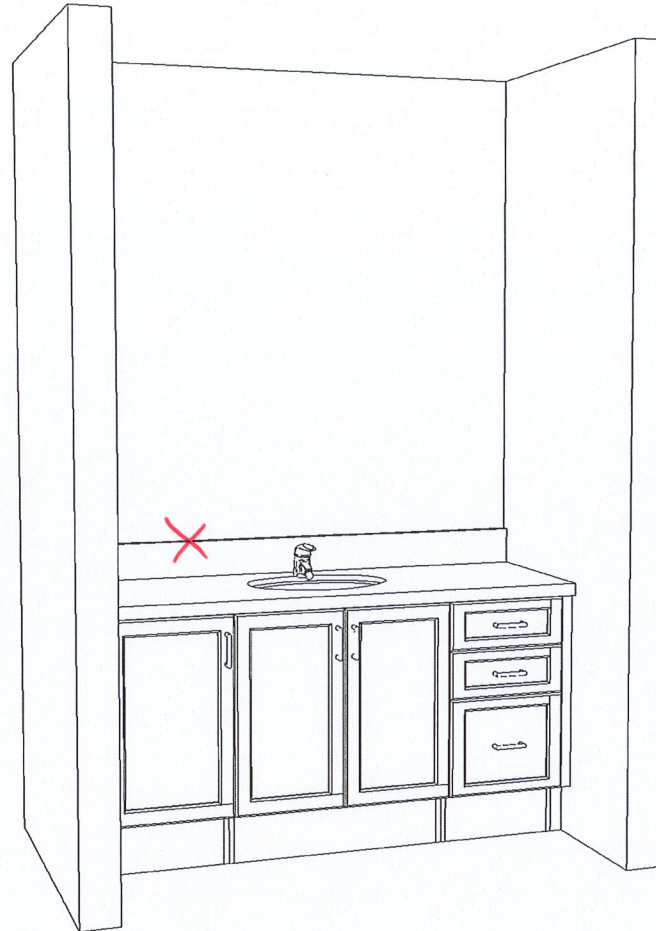

MAIN BATH 3D-VIEW
NEWINGTON III - VANITY

CUSTOMER APPROVAL

I have reviewed these drawings and understand the details of the
design and the Cartier Kitchens specifications

Signature _____

Date _____

Note: This drawing is an artistic
interpretation of the general
appearance of the design. It is
not meant to be an exact rendition.



Designed: 2017-07-05
Printed: 2017-07-06

NEWINGTON III - VANITIES

All

Drawing #: 1

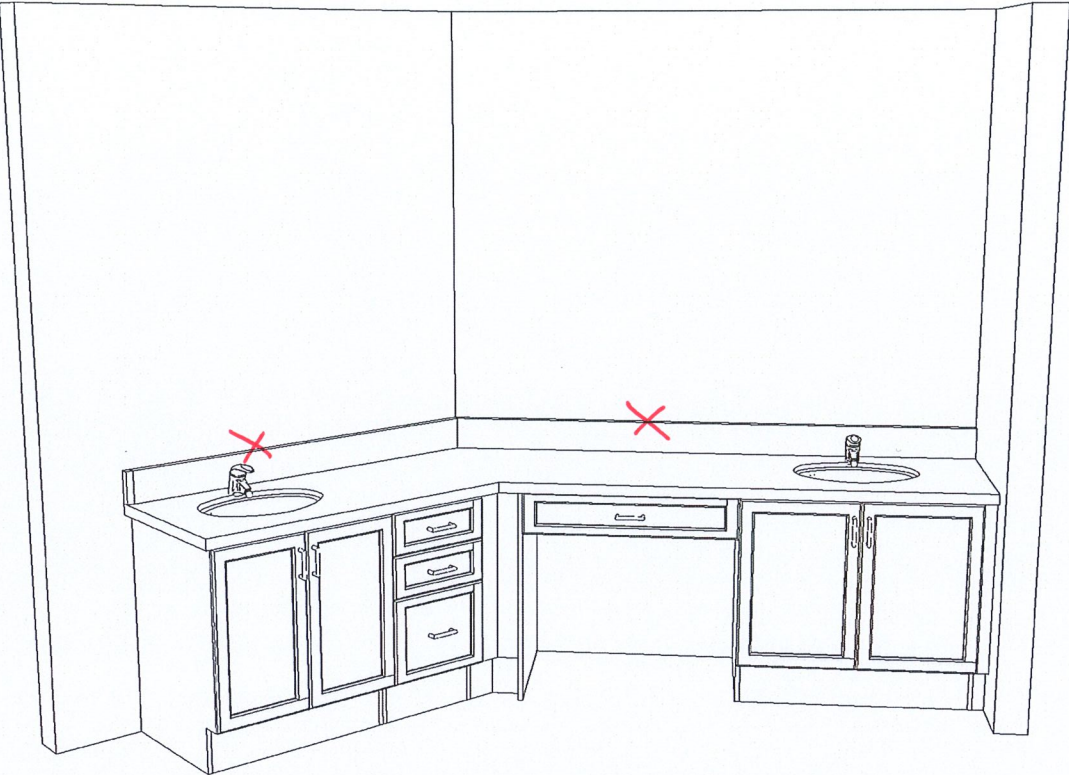

ENSUITE 3D-VIEW
NEWINGTON III - VANITY

CUSTOMER APPROVAL

I have reviewed these drawings and understand the details of the design and the Cartier Kitchens specifications

Signature _____

Date _____

Note: This drawing is an artistic interpretation of the general appearance of the design. It is not meant to be an exact rendition.



Designed: 2017-07-05
Printed: 2017-07-06

NEWINGTON III - VANITIES

All

Drawing #: 1