

REVISED 9/29/2021

DCR PHOENIX HOMES

SPRINGFIELD
STANDARD KITCHEN
MOUNTING HEIGHT - 84

- KITCHEN
LINE 1 & 2
HARDWARE - STD & 1st UPGRADE
STANDARD WHITE INTERIOR
METAL DRAWER BOX
3 PCS - 5/8" KICK - FIN. BOTH ENDS
3 PCS - LOOSE FILLER - 3 x 96
2 PCS - 90 DEG. CORNER MOULD
1 PCS - T-MOULD
1 PCS - FLAT MOULDING

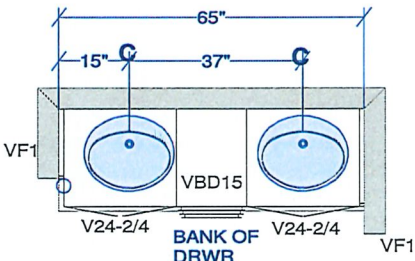
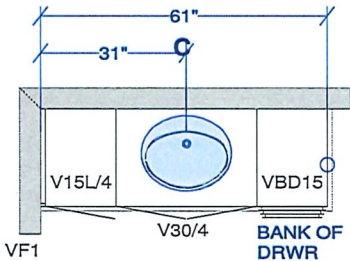
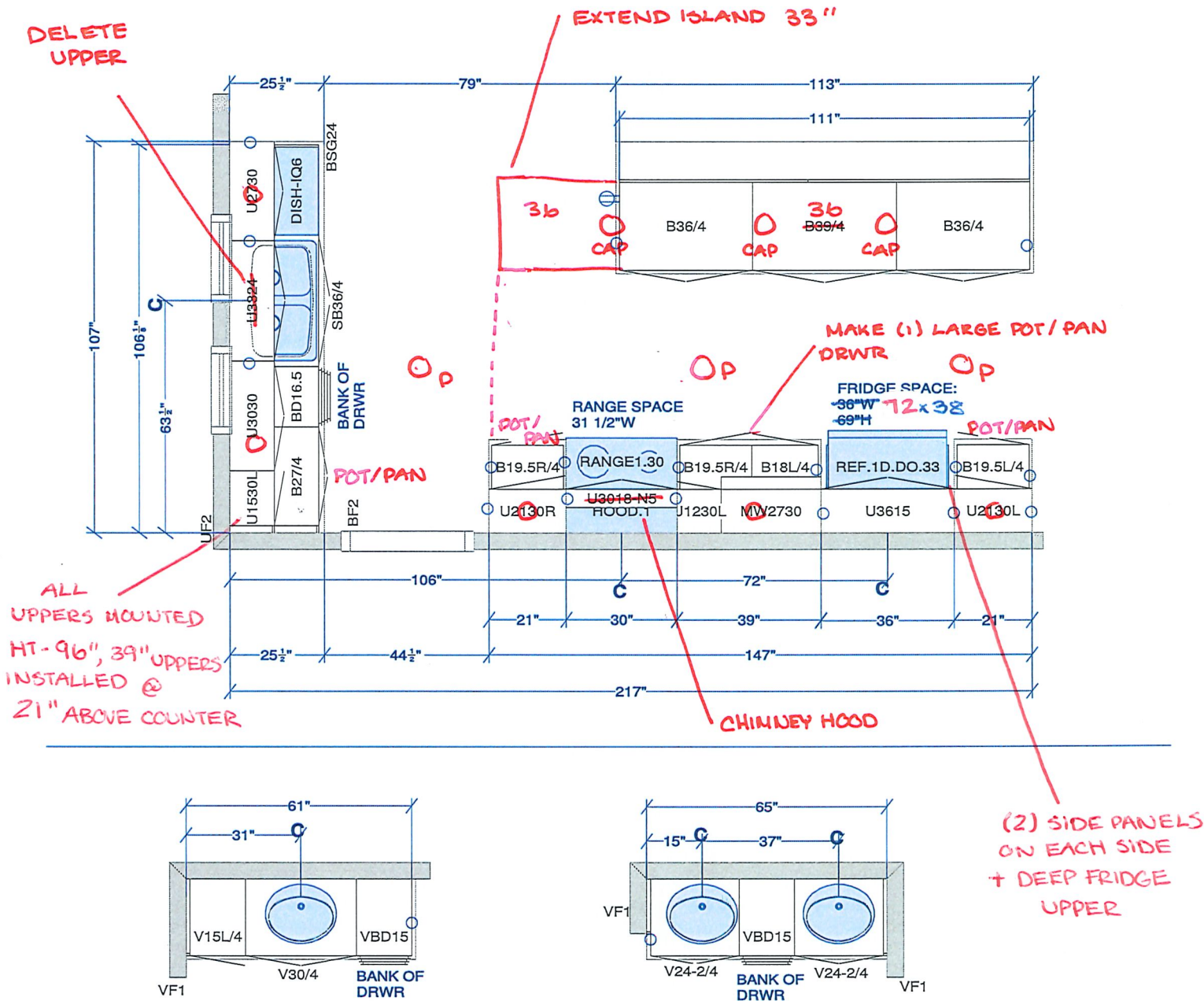

(2) SIDE PANELS ON EACH SIDE + DEEP FRIDGE UPPER

MAIN BATH

ENSUITE

<p>CUSTOMER APPROVAL</p> <p>I have reviewed these drawings and understand the details of the design and the Carlier Kitchens specifications</p> <p>Signature _____</p> <p>Date _____</p>	<p>All dimensions size designations given are subject to verification on job site and adjustment to fit job conditions.</p>		<p>This is an original design and must not be released or copied unless applicable fee has been paid or job order placed.</p>	<p>Designed: 2017-11-15 Printed: 2017-11-29</p>
<p>Springfield Standard</p>	<p>All</p>	<p>Drawing #: 1</p>	<p>No Scale.</p>	

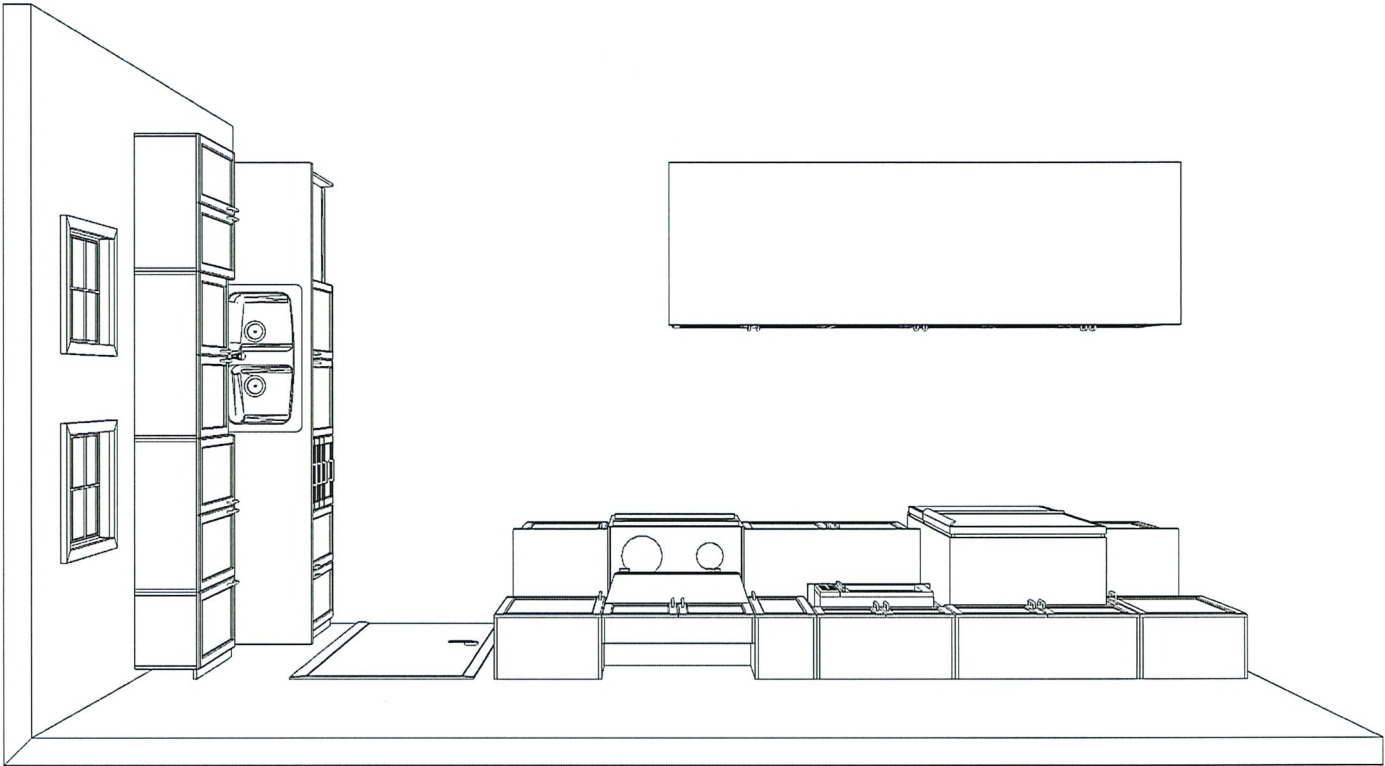

KITCHEN TOP VIEW
DCR - SPRINGFIELD STANDARD KITCHEN

CUSTOMER APPROVAL

I have reviewed these drawings and understand the details of the design and the Cartier Kitchens specifications

Signature _____

Date _____

Note: This drawing is an artistic interpretation of the general appearance of the design. It is not meant to be an exact rendition.



Designed: 2017-11-15
Printed: 2017-11-29

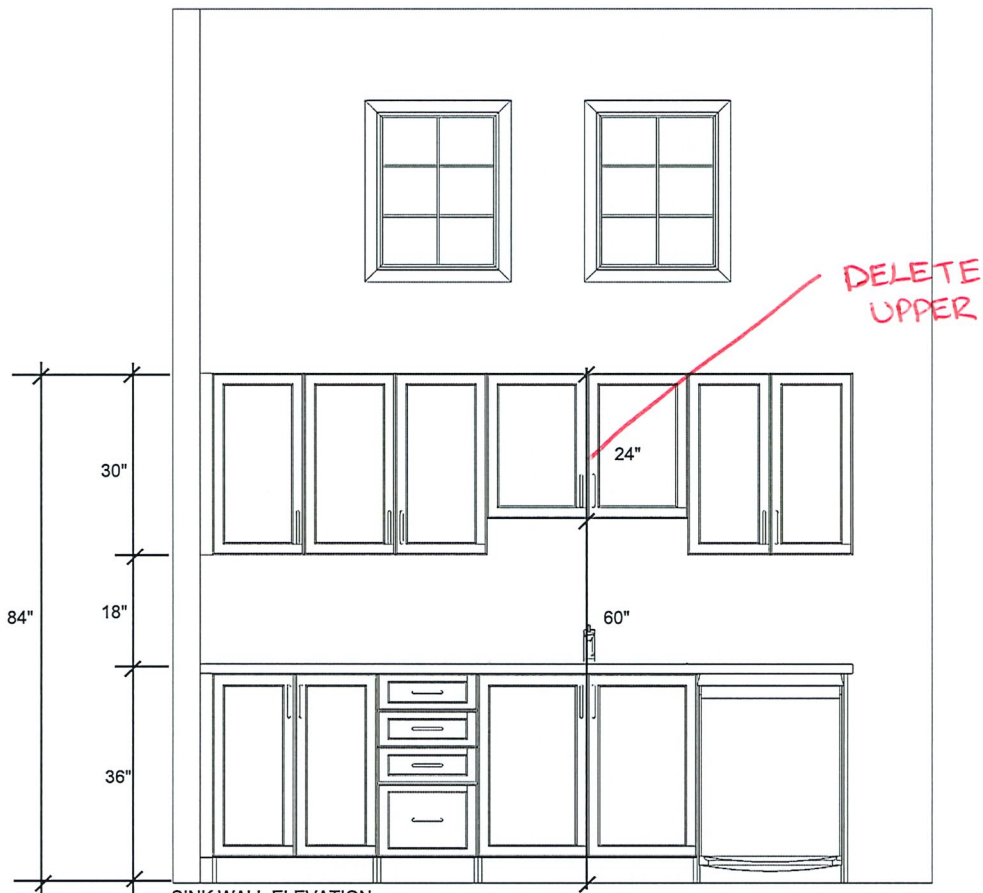

SINK WALL ELEVATION
DCR - SPRINGFIELD STANDARD KITCHEN

<p>CUSTOMER APPROVAL</p> <p>I have reviewed these drawings and understand the details of the design and the Cartier Kitchens specifications</p> <p>Signature _____</p> <p>Date _____</p>

Note: This drawing is an artistic interpretation of the general appearance of the design. It is not meant to be an exact rendition.



Designed: 2017-11-15
Printed: 2017-11-29

DEEP FRIDGE
UPPER +
(2) SIDE PANELS

MOUNTING HT 96"
39" UPPERS INSTALLED
@ 21" ABOVE COUNTER.

DELETE UPPER
ABOVE RANGE

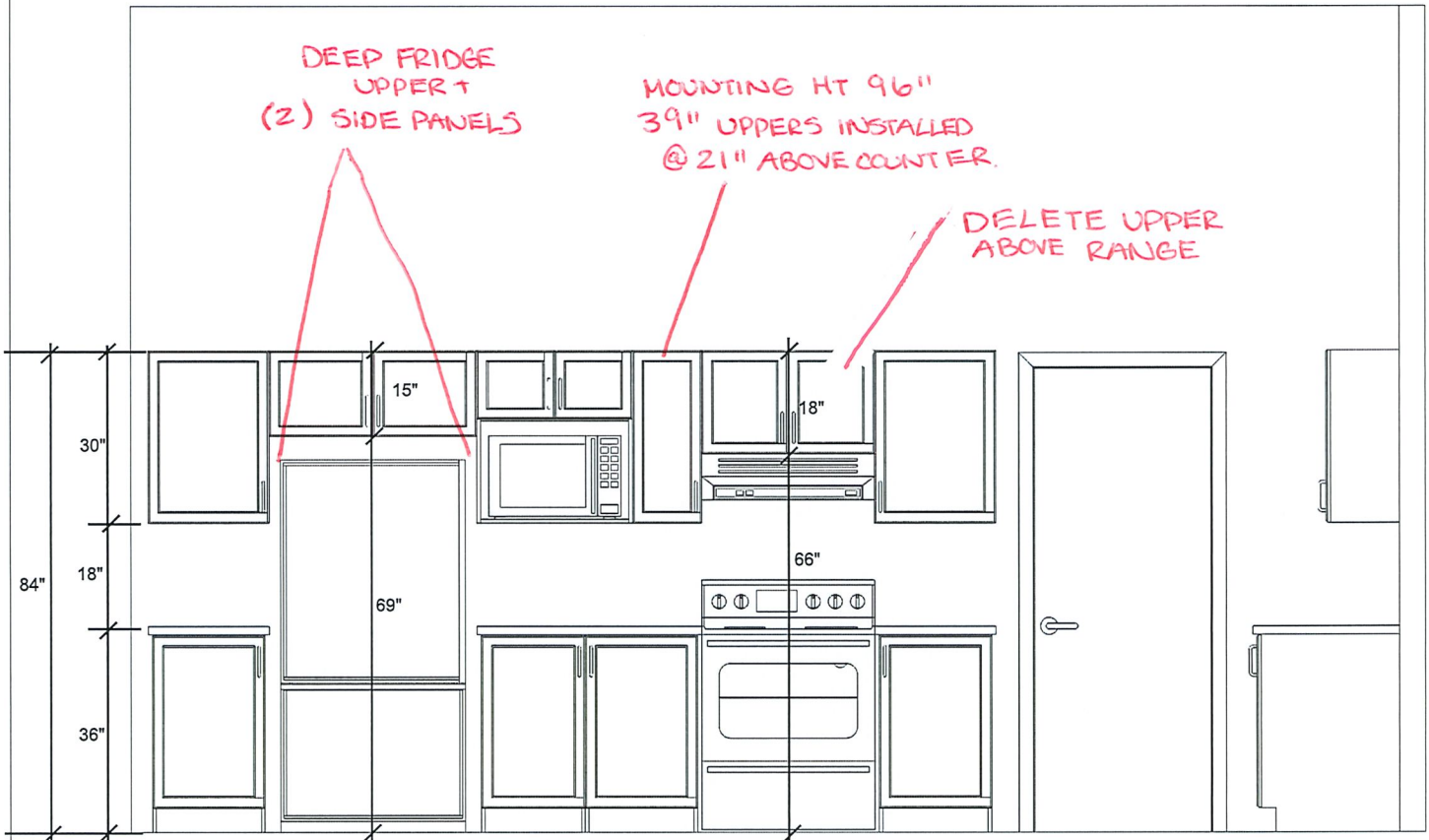

FRIDGE / RANGE WALL ELEVATION
DCR - SPRINGFIELD STANDARD

CUSTOMER APPROVAL

I have reviewed these drawings and understand the details of the design and the Cartier Kitchens specifications

Signature _____

Date _____

Note: This drawing is an artistic interpretation of the general appearance of the design. It is not meant to be an exact rendition.



Designed: 2017-11-15
Printed: 2017-11-29

Springfield Standard

All

Drawing #: 1



KITCHEN 3D-VIEW 1
DCR - SPRINGFIELD STANDARD KITCHEN

CUSTOMER APPROVAL

I have reviewed these drawings and understand the details of the design and the Cartier Kitchens specifications

Signature _____

Date _____

Note: This drawing is an artistic interpretation of the general appearance of the design. It is not meant to be an exact rendition.		Designed: 2017-11-15
		Printed: 2017-11-29
Springfield Standard	All	Drawing #: 1

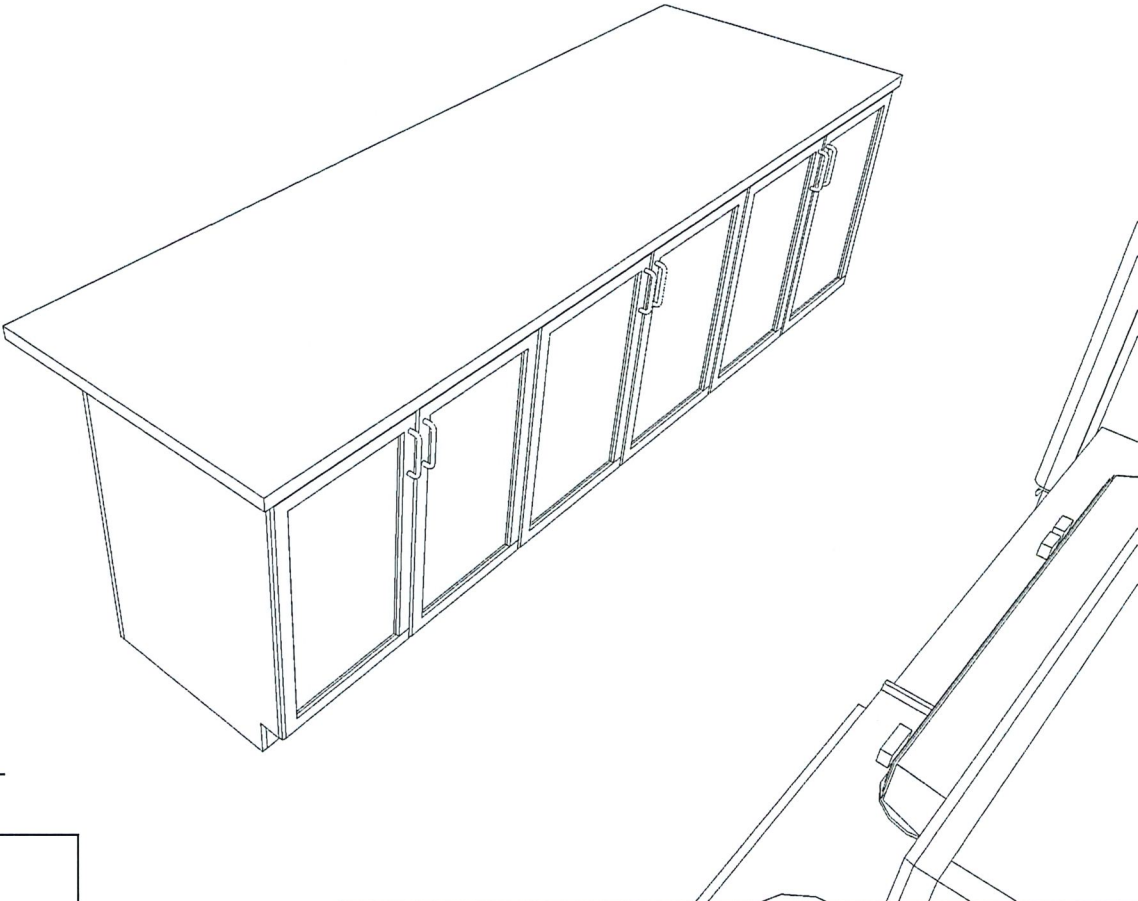

KITCHEN 3D-VIEW 2
DCR - SPRINGFIELD STANDARD KITCHEN

CUSTOMER APPROVAL

I have reviewed these drawings and understand the details of the design and the Cartier Kitchens specifications

Signature _____

Date _____

Note: This drawing is an artistic interpretation of the general appearance of the design. It is not meant to be an exact rendition.



Designed: 2017-11-15
Printed: 2017-11-29

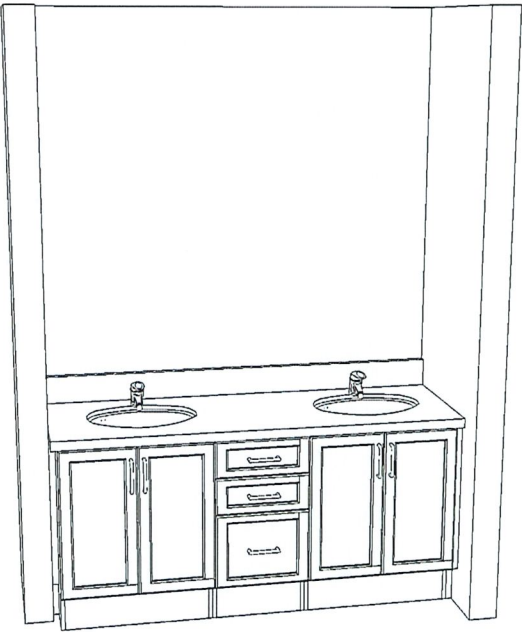

ENSUITE 3D-VIEW
DCR - SPRINGFIELD STANDARD

CUSTOMER APPROVAL

I have reviewed these drawings and understand the details of the design and the Cartier Kitchens specifications

Signature _____

Date _____

Note: This drawing is an artistic interpretation of the general appearance of the design. It is not meant to be an exact rendition.



Designed: 2017-11-15
Printed: 2017-11-29

Springfield Standard

All

Drawing #: 1

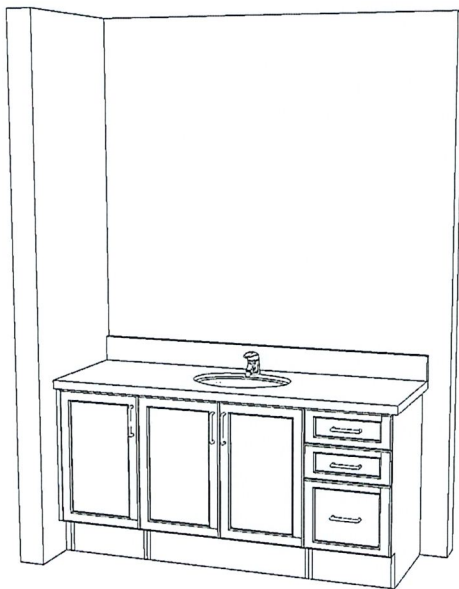

MAIN BATH 3D-VIEW
DCR - SPRINGFIELD STANDARD

CUSTOMER APPROVAL

I have reviewed these drawings and understand the details of the design and the Cartier Kitchens specifications

Signature _____

Date _____

Note: This drawing is an artistic interpretation of the general appearance of the design. It is not meant to be an exact rendition.



Designed: 2017-11-15
Printed: 2017-11-29