

CONTRACTOR MUST VERIFY ALL DIMENSIONS ON THE JOB AND REPORT ANY DISCREPANCY TO DCR/PHOENIX BEFORE PROCEEDING WITH THE WORK.
ALL PERMITS AND SPECIFICATIONS ARE INSTRUMENTS OF SERVICE AND THE PROPERTY OF THE DCR/PHOENIX WHICH MUST BE RETURNED AT THE COMPLETION OF THE WORK.
ALL DRAWINGS TO BE USED FOR CONSTRUCTION ONLY. AFTER BUILDING PERMIT HAS BEEN ISSUED, NO CHANGES DO NOT SCALE DRAWINGS, USE DIMENSIONS PROVIDED.

****NOTE****
-ALL WINDOW LINTELS TO BE 2-2X10 W/ P2 POSTS ON EACH SIDE U.N.O.
-REFER TO GENERAL NOTES PAGE FOR BRICK LINTEL SIZES

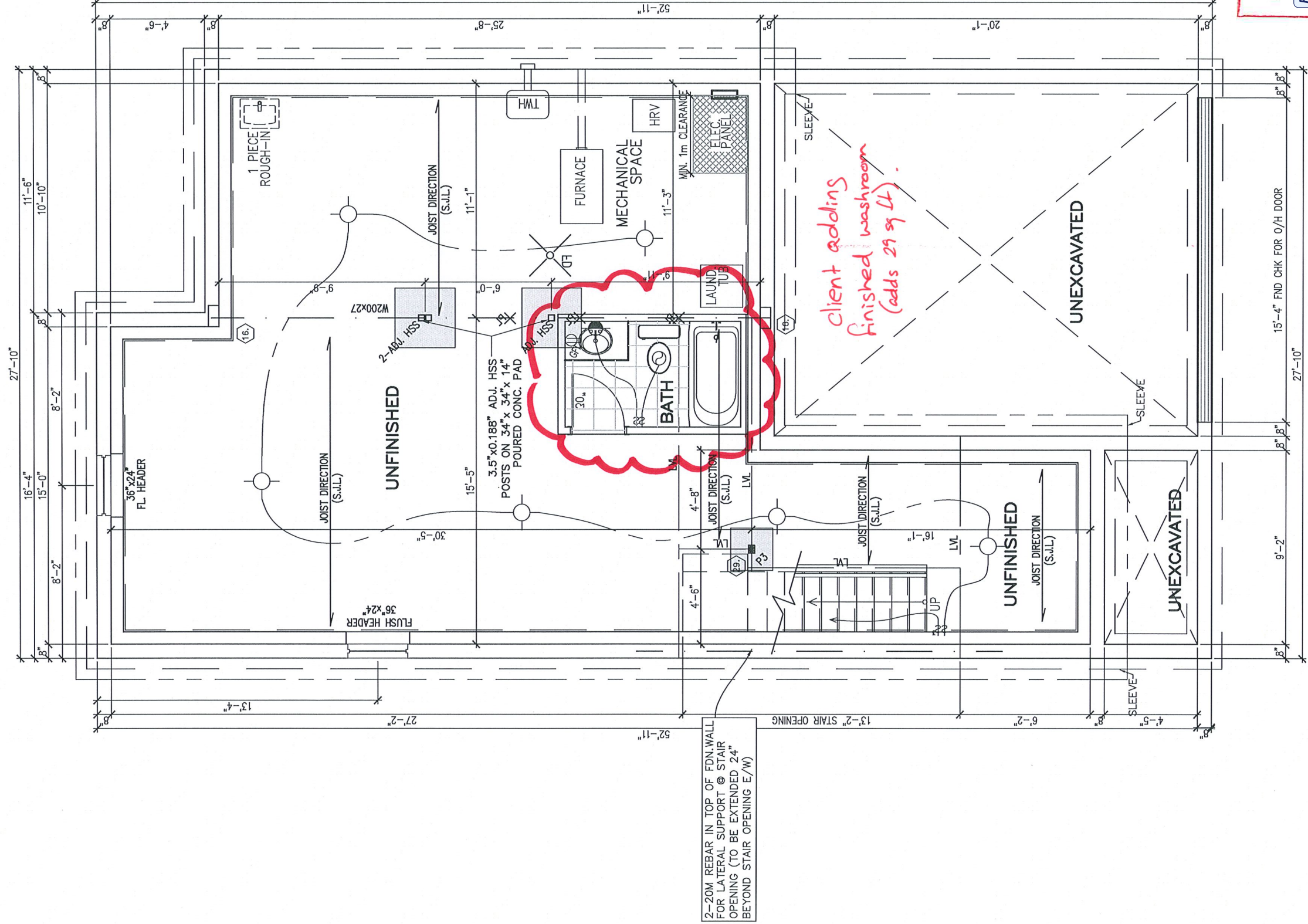

BASEMENT PLAN
ELEVATION E

29 SQ FT

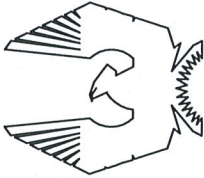

PHOENIX HOMES

MELBOURNE – 2016

SITE: PATHWAYS

LOT NUMBER:

302

CIVIC ADDRESS:
45 DUN SKIPPER DRIVE

footprint:	35-15
drawn by:	SP
date:	FEB 12/16
scale:	3/16"=1'-0"
sheet no:	
D.C.L-195	2/8

8	BEP FOR SITE	04/08/21	SP
7	BEP BLACKLINES	05/07/21	CB
6	ALL 54" WINDOWS CORRECTED TO 52" OR 56"	08/04/19	SP
5	CORRECTED MASONRY ON FRONT ELEVATION	08/04/19	SP
4	INFO FOR LATERALLY UNSUPPORTED WALLS	16/05/18	SP
3	ADDED M ELEVATION TO FOOTPRINT FILE	04/17/18	SP
No.	Description	dd/mm/yy	By
REVISIONS			

City of Ottawa
Building Services Branch

REVIEWED
By Steve Gdula at 9:46 am, Sep 17, 2021

Building Code Reviewed
Signature
Steve Gdula