City of Ottawa
Building Services Branch
REVIEWED
By Aly Mann at 8:22 am, Sep 17, 2021
Zoning Reviewed
Signature

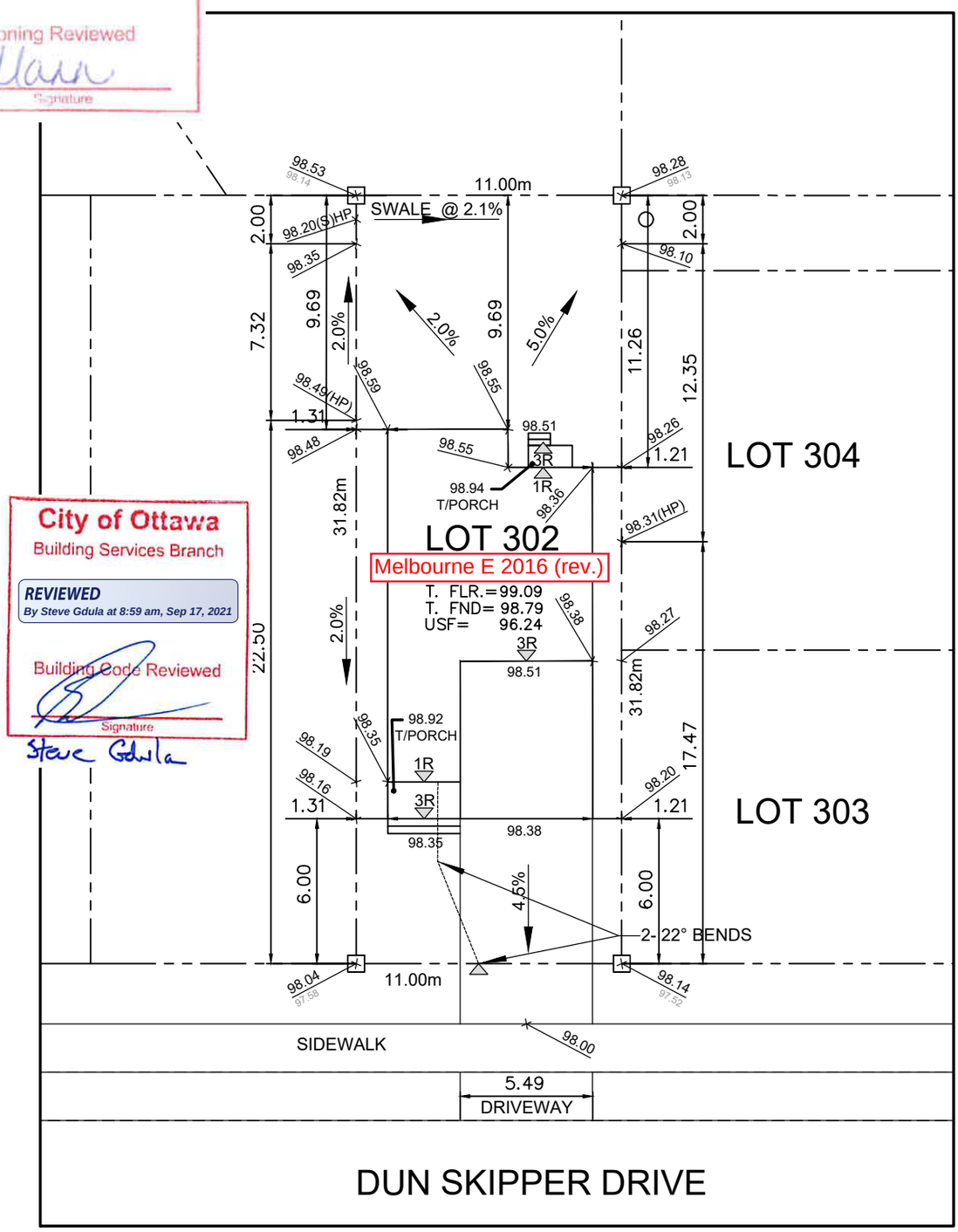

City of Ottawa
Building Services Branch
REVIEWED
By Steve Gdula at 8:59 am, Sep 17, 2021
Building Code Reviewed
Signature
Steve Gdula

Owner/Applicant
DCR/PHOENIX HOMES
Telephone # 723-9227
Plan # 4M- 1618
Project name: PATHWAYS
Civic Address: 45 DUN SKIPPER DR
House model: MELBOURNE E

Bldg. Ht. _____ m
Lot coverage 0.0 %
Scale 1:250
Sod Area _____ m^2
Asphalt Area _____ m^2

CHECKED/APPROVED BY: T.L.MAK ENG.

PHOENIX HOMES

LOT 302

SITE/GRADING PLAN
PATHWAYS PHASE 2

INDIVIDUAL LOT GRADING REVIEW SUMMARY FOR SITED HOUSE AS COMPARED WITH OVERALL SUBDIVISION PLAN