

DCR PHOENIX HOMES

35-LOT #35  
PATHWYAS  
MODEL: C10 - ROSEMERE

KITCHEN  
MOUNTING HT: 96  
CROWN MOULDING  
LIGHT VALANCE

CABINETS -  
HARDWARE -  
KICK: 3-PCS.  
STANDARD WHITE INTERIOR  
STD MEATAL DRWR BOX  
STD HINGES  
1 - PC. 90 DEG. CORNER MOULD.  
2 - PCS. T-MOULD

REVISED: SEPT 21-20

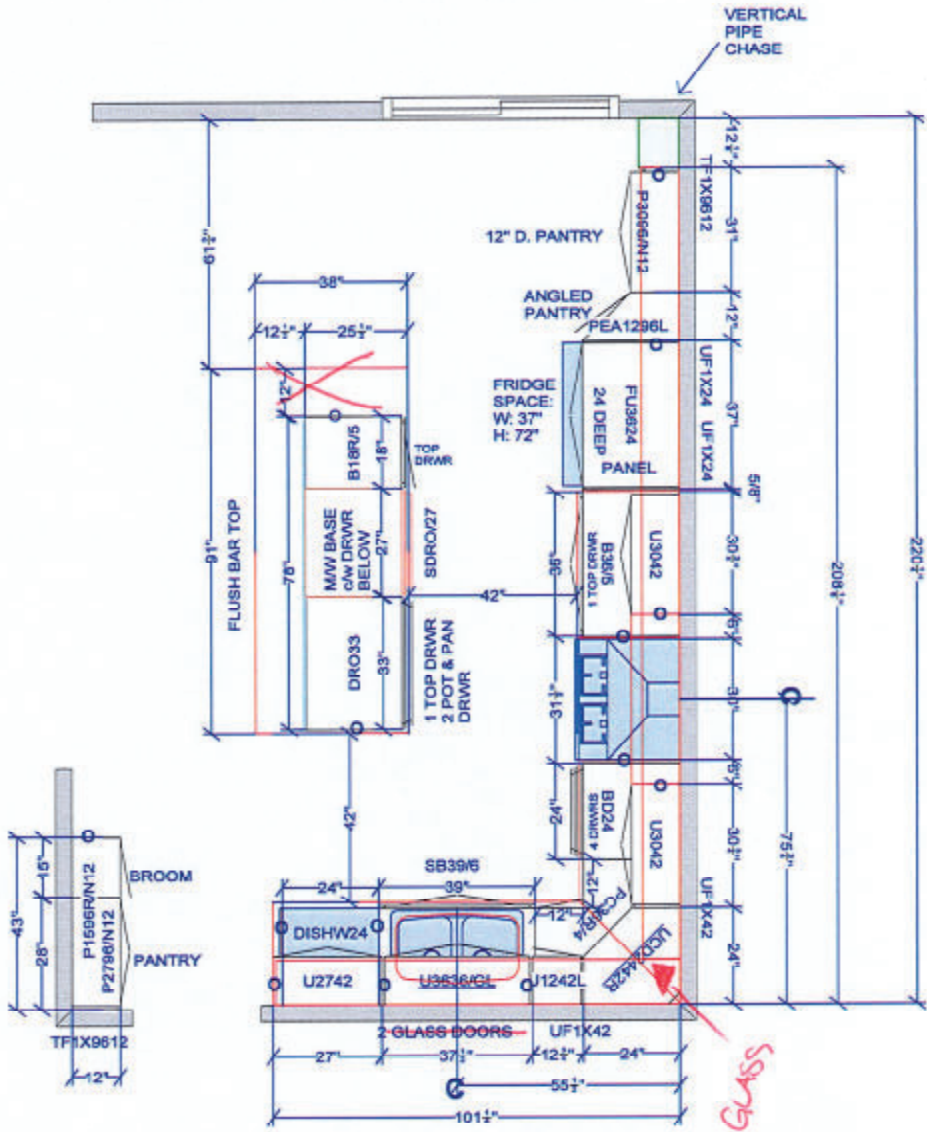

REVISED SEPT 21/20

CUSTOMER APPROVAL

I have reviewed these drawings and understand the details of the design and the Carrier's Kitchen specifications.

Signature \_\_\_\_\_

Date \_\_\_\_\_

All dimensions, size designations given are subject to verification on job site and adjustment to fit job conditions.

DCR 35 PWYS - Rosemere KITCHEN - rev Sept 21-20



This is an original design and must not be released or copied unless applicable fee has been paid or job order placed.

Designed: 9/21/2020  
Printed: 9/22/2020

DS  
ABAD

All

Drawing #: 1 | No Scale.

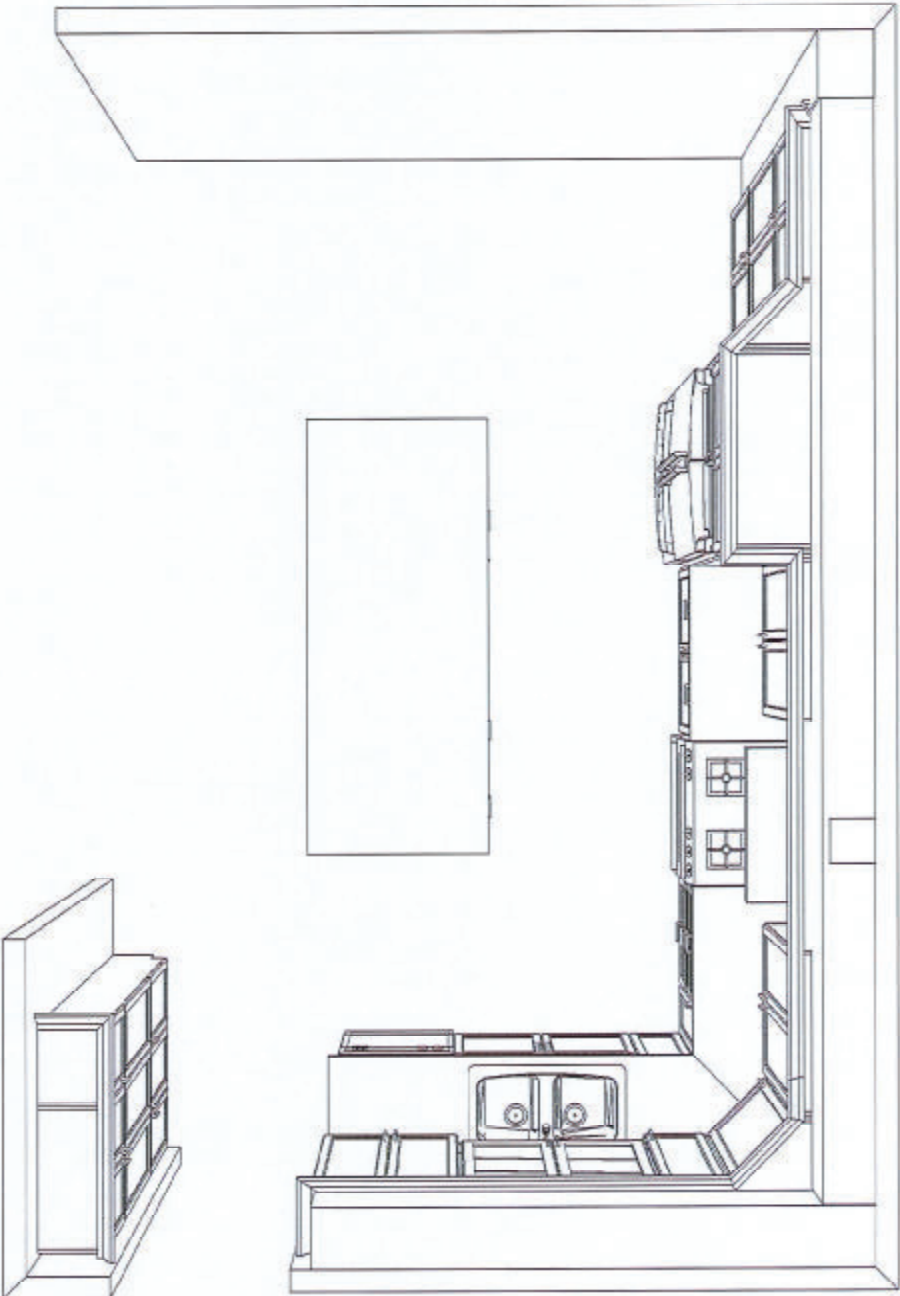

REVISED SEPT 21/20

CUSTOMER APPROVAL

I have reviewed these drawings and understand the details of the design and the Carlier Kitchens specifications.

Signature \_\_\_\_\_

Date \_\_\_\_\_

KITCHEN - TOP VIEW

Note: This drawing is an artistic interpretation of the general appearance of the design. It is not meant to be an exact rendition.



Designed: 9/21/2020  
Printed: 9/22/2020

DCR 35 PWYS - Rosemere KITCHEN - rev Sept

All

Drawing #: 1

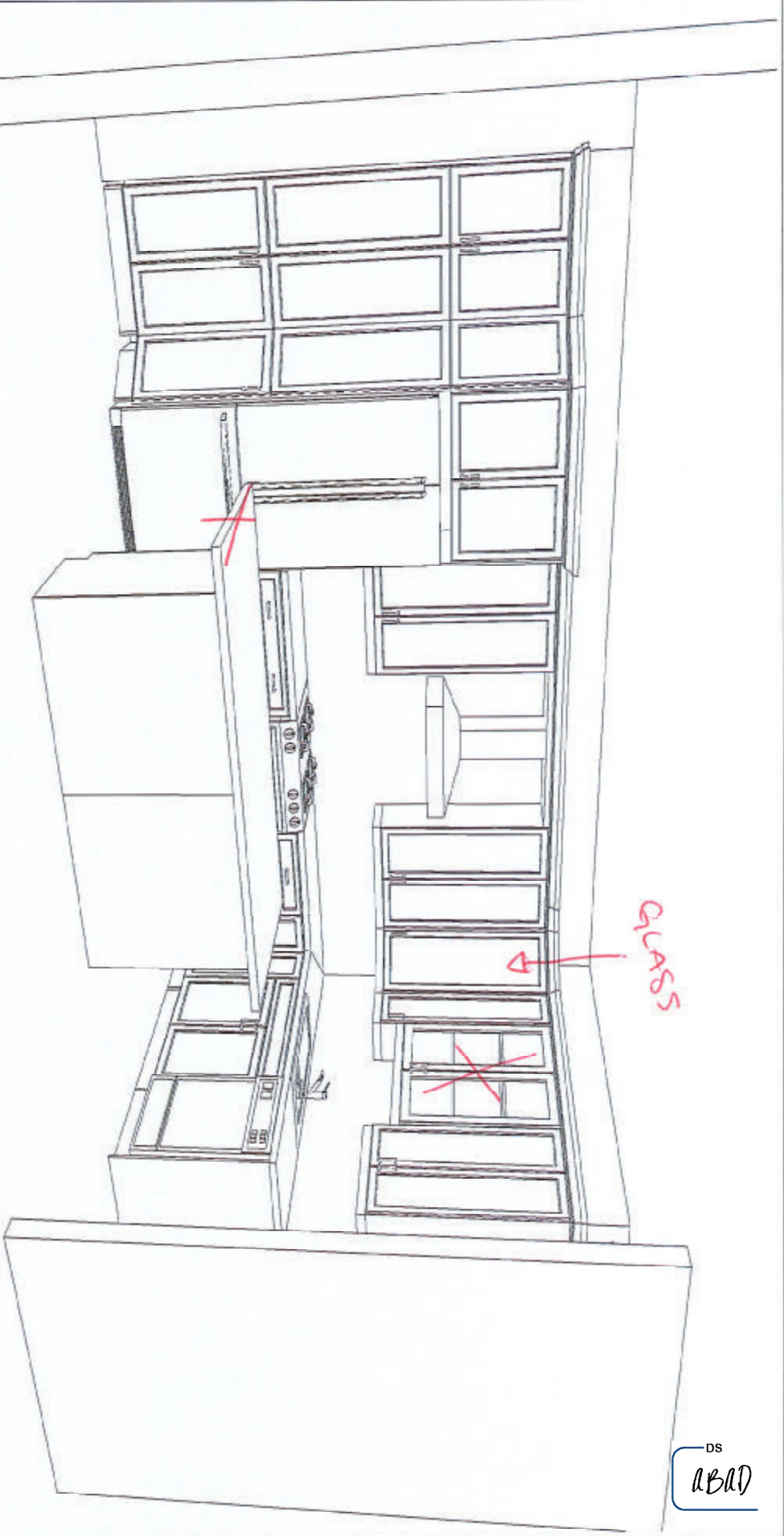

DS  
abad

REVISED SEPT 21/20

KITCHEN - 3D VIEW #1

CUSTOMER APPROVAL

I have reviewed these drawings and understand the details of the design and the Carter Kitchens specifications

Signature \_\_\_\_\_

Date \_\_\_\_\_

Note: This drawing is an artistic interpretation of the general appearance of the design. It is not meant to be an exact rendition.



Designed: 9/21/2020  
Printed: 9/22/2020

DCR 35 PWYS - Rosemere KITCHEN - rev Sept

All

Drawing #: 1



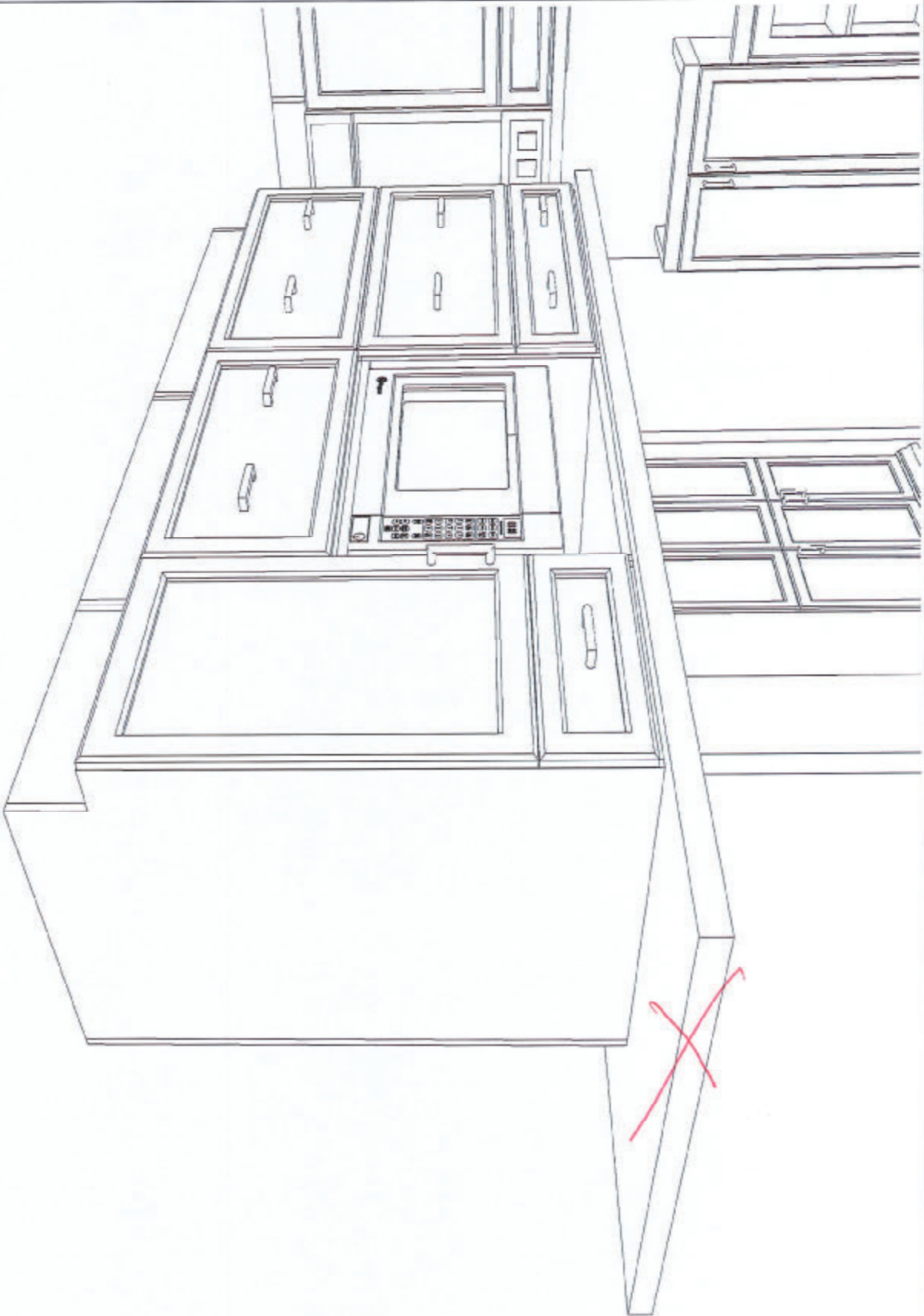

REVISED SEPT 21/20

KITCHEN - 3D VIEW #2

CUSTOMER APPROVAL

I have reviewed these drawings and understand the details of the design and the Carter Kitchen's specifications

Signature \_\_\_\_\_

Date \_\_\_\_\_

Note: This drawing is an artistic interpretation of the general appearance of the design. It is not meant to be an exact rendition.



Designed: 9/21/2020  
Printed: 9/22/2020

DCR 35 PWYS - Rosemere KITCHEN - rev Sept

All

Drawing #: 1

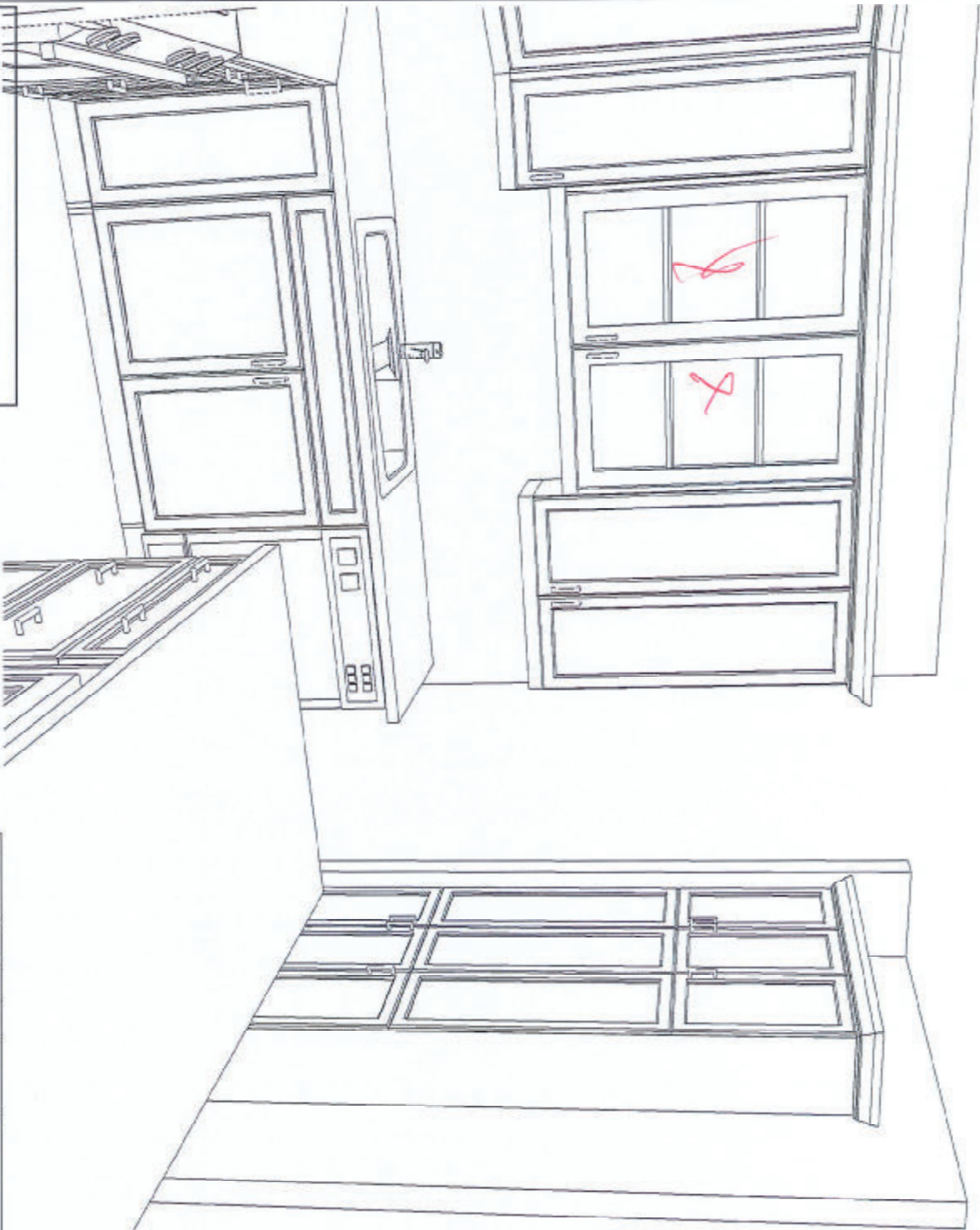

KITCHEN - 3D VIEW #3  
REVISED SEPT 21/20

**CUSTOMER APPROVAL**  
I have reviewed these drawings and understand the details of the design and the Carter Kitchen's specifications

Signature \_\_\_\_\_  
Date \_\_\_\_\_

Note: This drawing is an artistic interpretation of the general appearance of the design. It is not meant to be an exact rendition.



Designed: 9/21/2020  
Printed: 9/22/2020



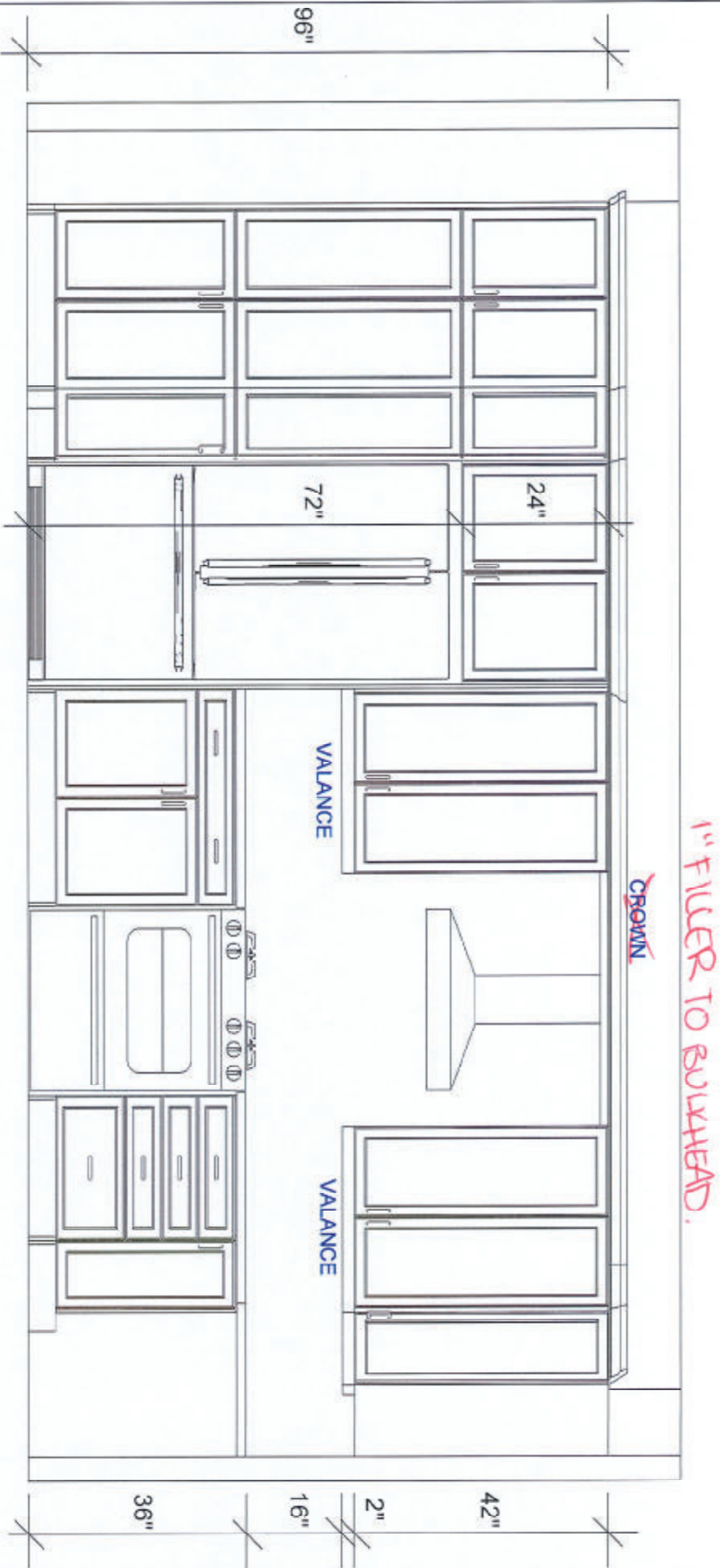

REVISED SEPT 21/20

CUSTOMER APPROVAL

I have reviewed these drawings and understand the details of the design and the Carter Kitchens specifications

Signature \_\_\_\_\_

Date \_\_\_\_\_

FRIDGE / RANGE WALL ELEVATION

Note: This drawing is an artistic interpretation of the general appearance of the design. It is not meant to be an exact rendition.



Designed: 9/21/2020  
Printed: 9/22/2020

DCR 35 PWYS - Rosemere KITCHEN - rev Sept

All

Drawing #: 1

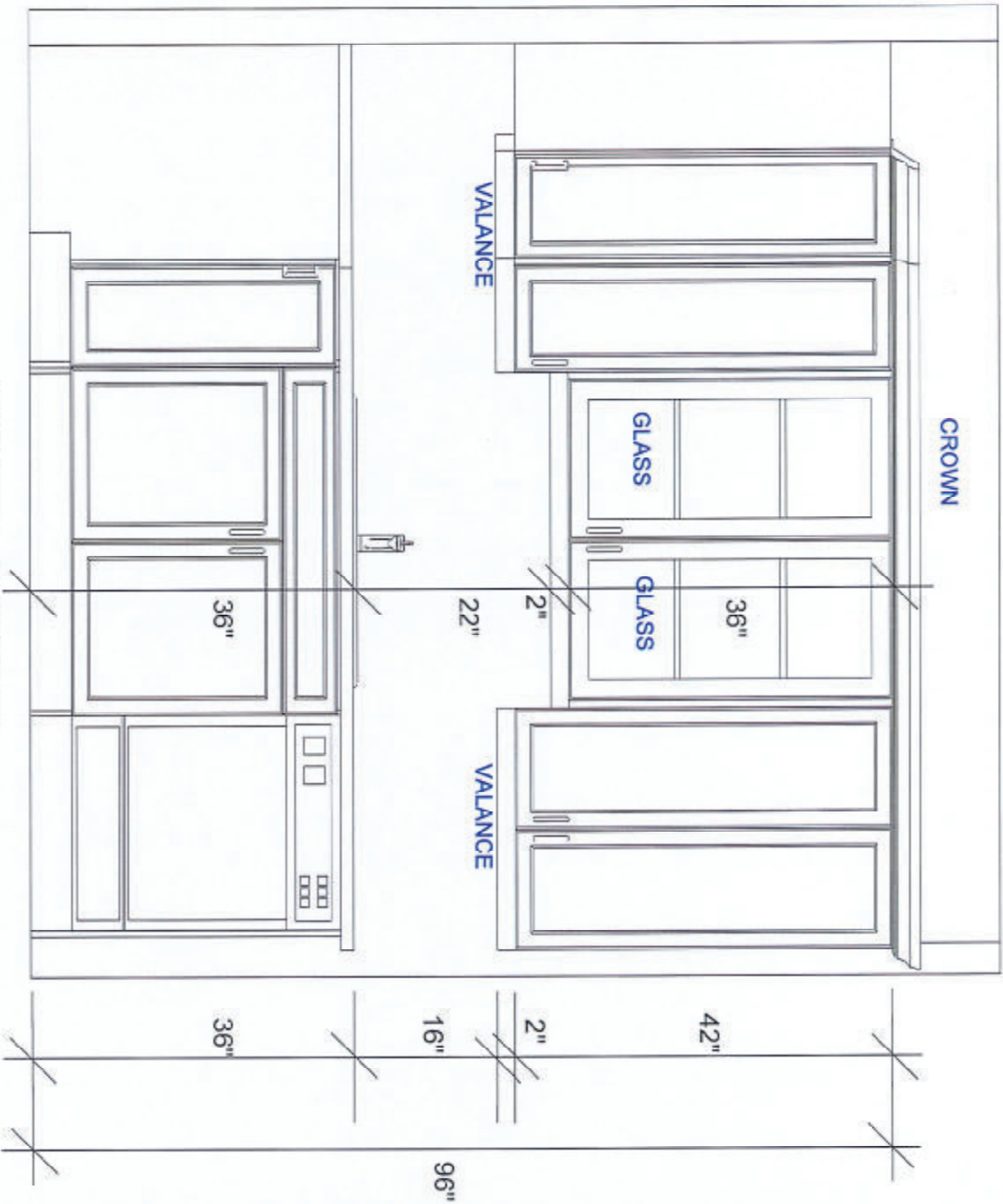

REVISED SEPT 21/20

CUSTOMER APPROVAL

I have reviewed these drawings and understand the details of the design and the Center Kitchen's specifications

Signature \_\_\_\_\_

Date \_\_\_\_\_

SINK WALL ELEVATION

Note: This drawing is an artistic interpretation of the general appearance of the design. It is not meant to be an exact rendition.



Designed: 9/21/2020  
Printed: 9/22/2020

DCR 35 PWYS - Rosemere KITCHEN - rev Sept

All

Drawing #: 1

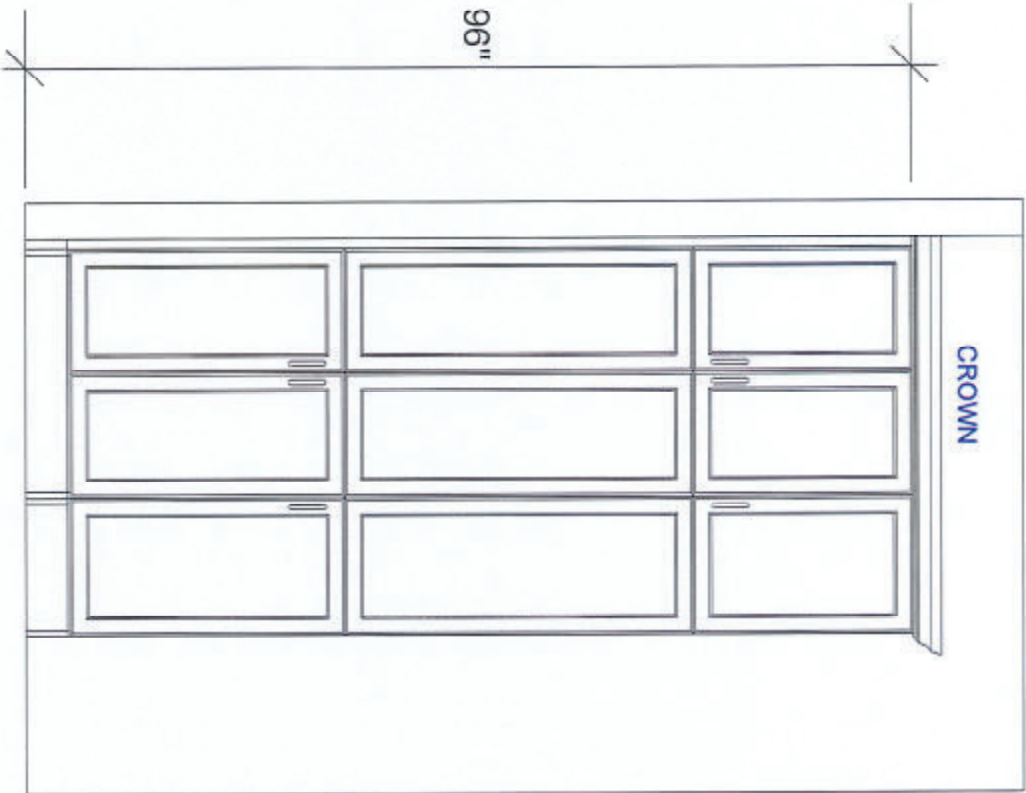

PANTRY ELEVATION

REVISED SEPT 21/20

CUSTOMER APPROVAL

I have reviewed these drawings and understand the details of the design and the Carter Kitchen's specifications

Signature \_\_\_\_\_

Date \_\_\_\_\_

Note: This drawing is an artistic interpretation of the general appearance of the design. It is not meant to be an exact rendition.



Designed: 9/21/2020  
Printed: 9/22/2020



DCR PHOENIX HOMES

LOT #35  
PATHWAYS  
ROSEMERE (C10)  
VANITIES

CABINETS -  
HARDWARE -  
STD WHITE INTERIORS  
METAL DRWR BOX  
5/8" KICK

REVISED: OCT 19-20



POWDER

INCREASE HEIGHT TO  
34.5"H + COUNETR TOP

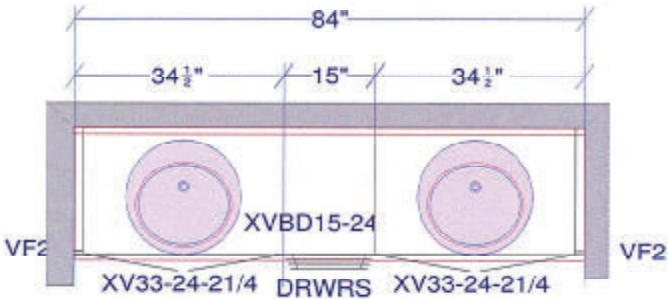

ENSUITE

FLOATNG VANITY @ 10.25" A.F.F.  
TOTAL HEIGHT - 34.5"H + COUNETR TOP

84 x 25.5  
= 2142 ÷ 144  
= 14.88

84 x 9  
= 336 ÷ 144  
= 2.33

18.2

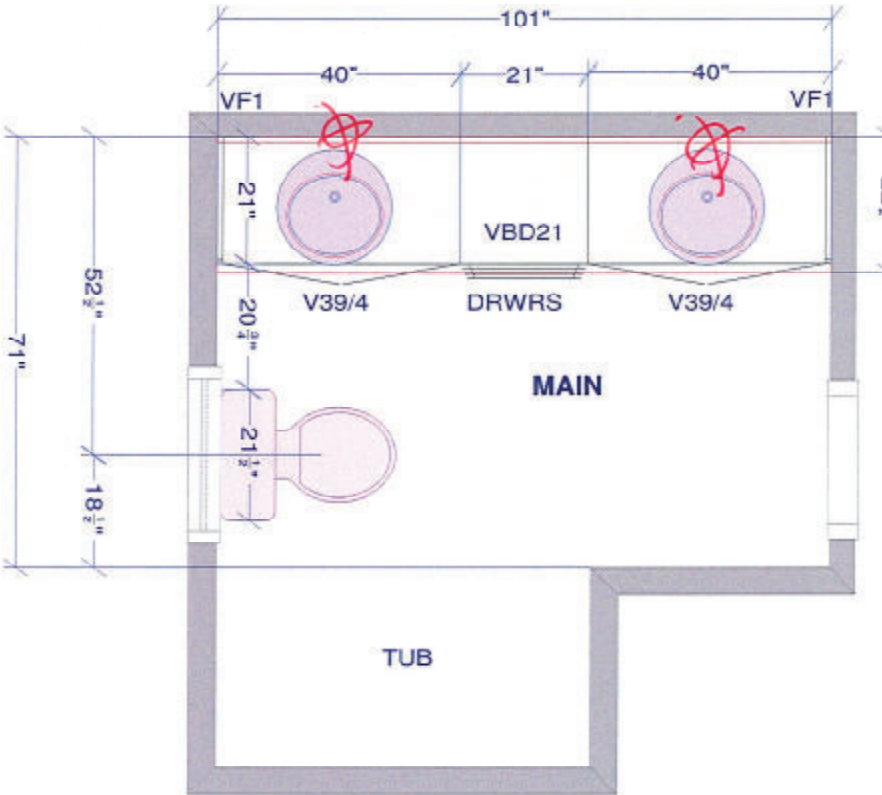

CUSTOMER APPROVAL

I have reviewed these drawings and understand the details of the design and the CARTIER KITCHENS specifications.

Signature \_\_\_\_\_

Date \_\_\_\_\_

All dimensions \_size designations given are subject to verification on job site and adjustment to fit job conditions.

SPECTRUM KITCHEN and BATH DESIGN

DCR -#35 PWYS - VANIITES - rev Oct 19-20.kit



This is an original design and must not be released or copied unless applicable fee has been paid or job order placed.

DRAWN BY: LORI DISAVERIO, B.I.D

Designed: 2020-10-1  
Printed: 2020-10-18

All Drawing #: 1 No Scale