

DCR PHOENIX HOMES

LOT #150
PATHWAYS
STRATHMORE (35-10) RIGHT
KITCHEN / VANITIES

- CABINETS:
HARDWARE -
STD WHITE INTERIOR
STD DRAWER SLIDES / HINGES
4 PCS - 5/8" KICK - FIN. BOTH ENDS
1 PCS - 90 DEG. CORNER MOULD
1 PCS - T-MOULD
4 PCS - FLAT MOULD

MOUNTING HEIGHT - 96

PLUS PANEL TO CEILING

42" UPPERS INSTALLED @
18" ABOVE COUNTER

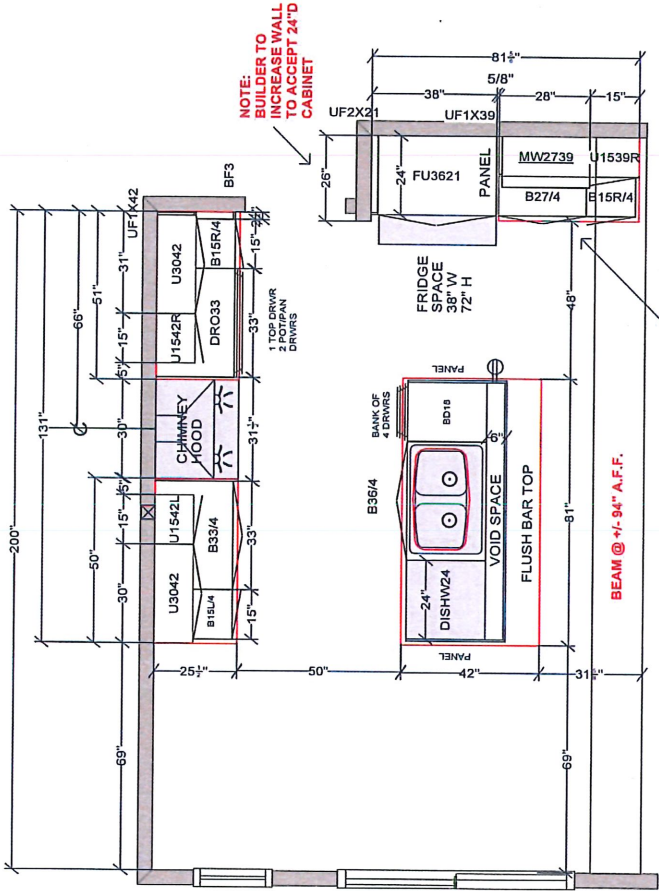

VANITIES

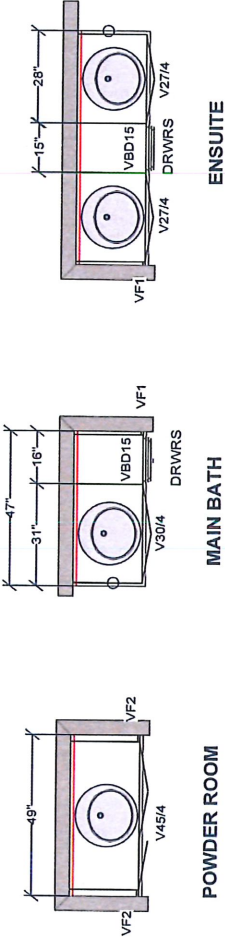

CUSTOMER APPROVAL
I have reviewed these drawings and understand the details of the design and the quantities and specifications.
Signature RL
Date Dec. 9/20.

All dimensions, size designations given are subject to verification on job site and adjustment to fit job conditions.
DCR #150 PATHWAYS - Strathmore

This is an original design and must not be released or copied unless applicable fee has been paid or job order placed.
SPECTRUM
WOODS & BROS.

Designed: 9/16/2020
Printed: 9/16/2020
Drawing #: 1 No Scale.

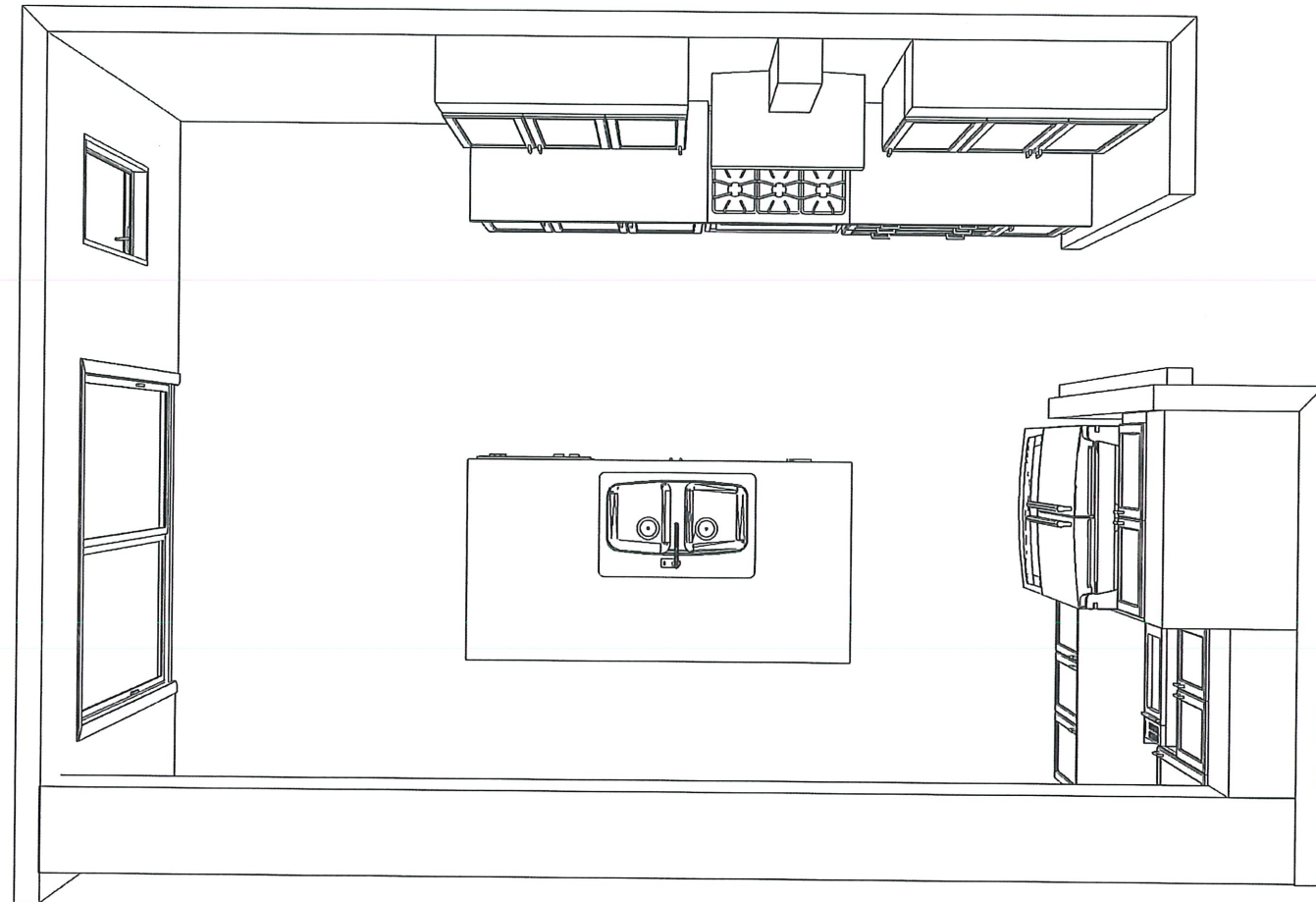

KITCHEN - TOP VIEW

CUSTOMER APPROVAL

I have reviewed these drawings and understand the details of the design and the Cartier Kitchens specifications

Signature 

Date Dec. 9 / 20

Note: This drawing is an artistic interpretation of the general appearance of the design. It is not meant to be an exact rendition.



Designed: 9/16/2020
Printed: 9/16/2020

DCR #150 PATHWAYS - Strathmore

All

Drawing #: 1



KITCHEN - 3D VIEW #1

CUSTOMER APPROVAL

I have reviewed these drawings and understand the details of the design and the Cartier Kitchens specifications

Signature _____

Date Dec. 9/20

Note: This drawing is an artistic interpretation of the general appearance of the design. It is not meant to be an exact rendition.



Designed: 9/16/2020
Printed: 9/16/2020

DCR #150 PATHWAYS - Strathmore

All

Drawing #: 1

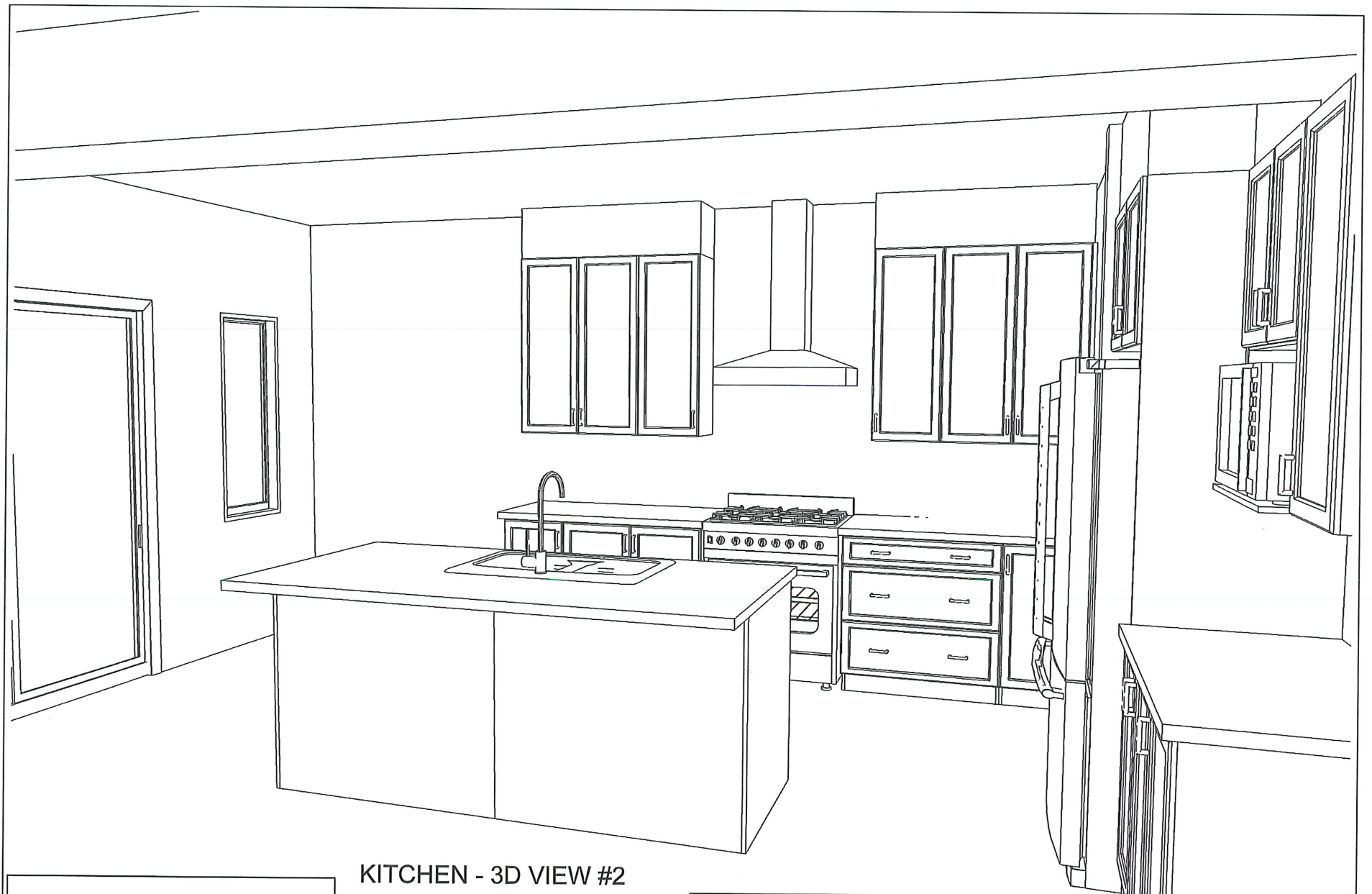

KITCHEN - 3D VIEW #2

CUSTOMER APPROVAL

I have reviewed these drawings and understand the details of the design and the Carter Kitchens specifications

Signature _____

Date Dec-9/20

Note: This drawing is an artistic interpretation of the general appearance of the design. It is not meant to be an exact rendition.



Designed: 9/16/2020
Printed: 9/16/2020

DCR #150 PATHWAYS - Strathmore

All

Drawing #: 1

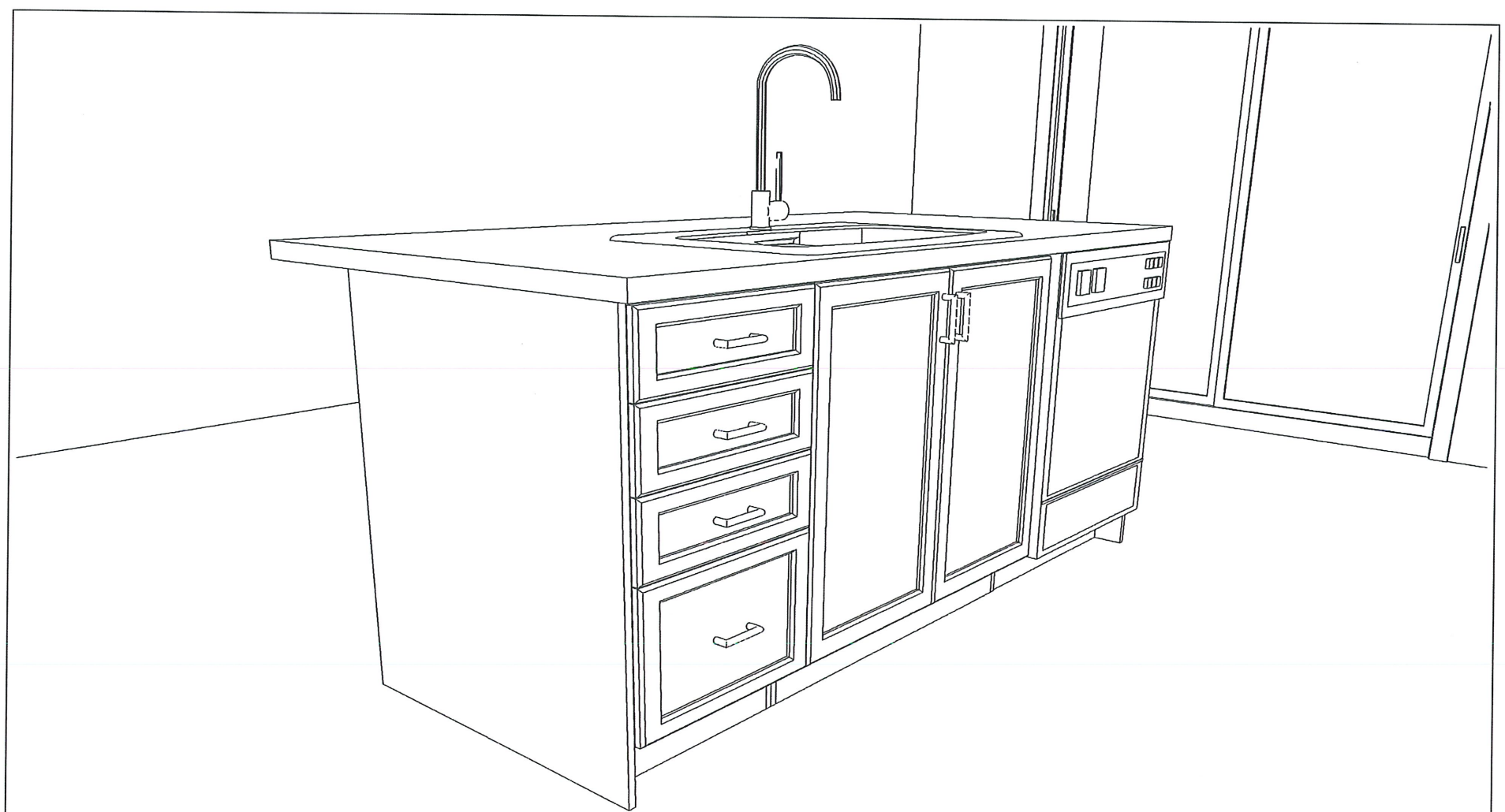

KITCHEN - 3D VIEW #3

CUSTOMER APPROVAL	
I have reviewed these drawings and understand the details of the design and the Cartier Kitchens specifications	
Signature _____	
Date _____	Dec. 9/20

Note: This drawing is an artistic interpretation of the general appearance of the design. It is not meant to be an exact rendition.



Designed: 9/16/2020
Printed: 9/16/2020

DCR #150 PATHWAYS - Strathmore

All

Drawing #: 1

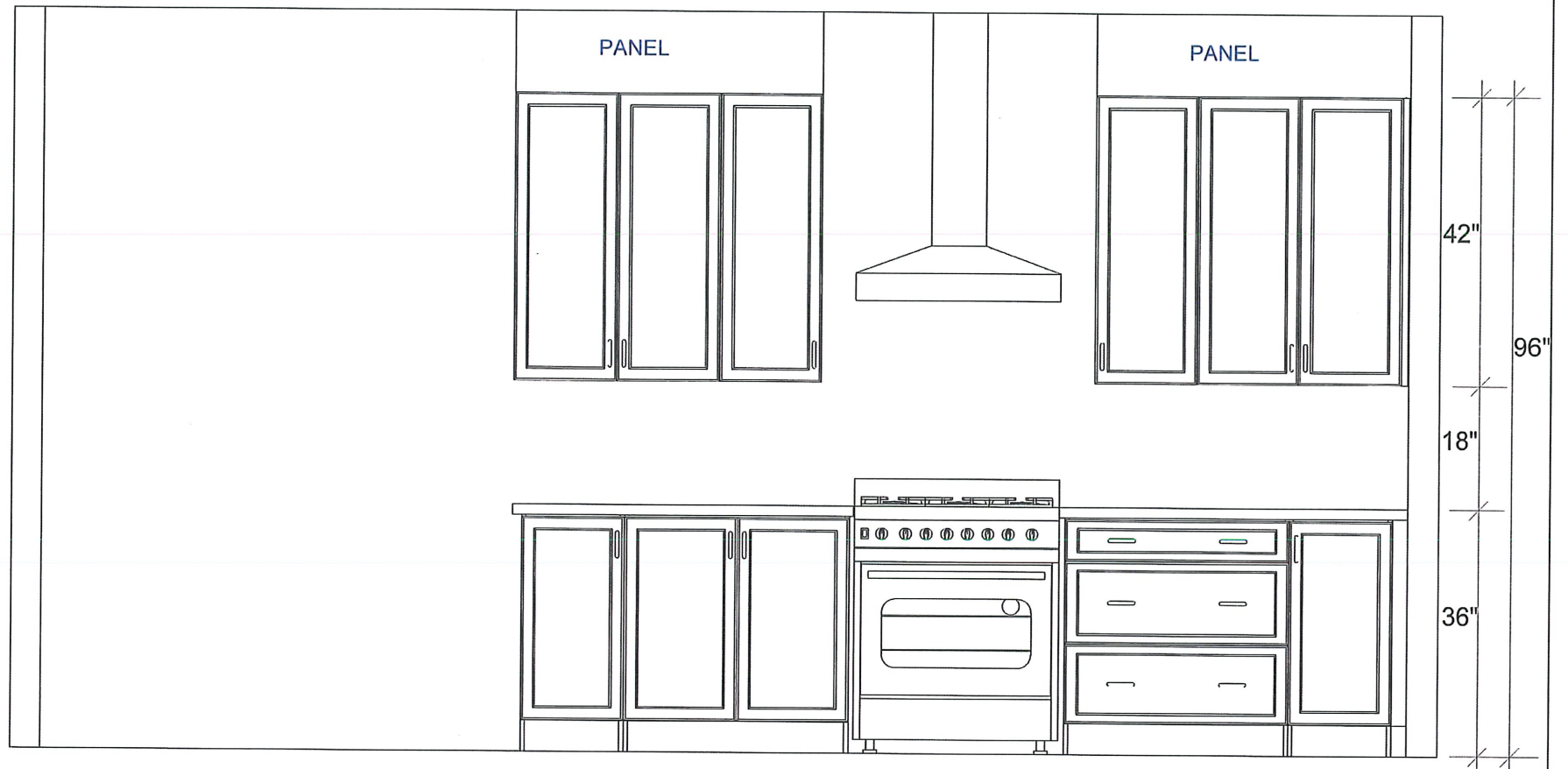

RANGE WALL ELEVATION

CUSTOMER APPROVAL

I have reviewed these drawings and understand the details of the design and the Cartier Kitchens specifications

Signature _____

Date Dec. 9/20

Note: This drawing is an artistic interpretation of the general appearance of the design. It is not meant to be an exact rendition.



Designed: 9/16/2020
Printed: 9/16/2020

DCR #150 PATHWAYS - Strathmore

All

Drawing #: 1

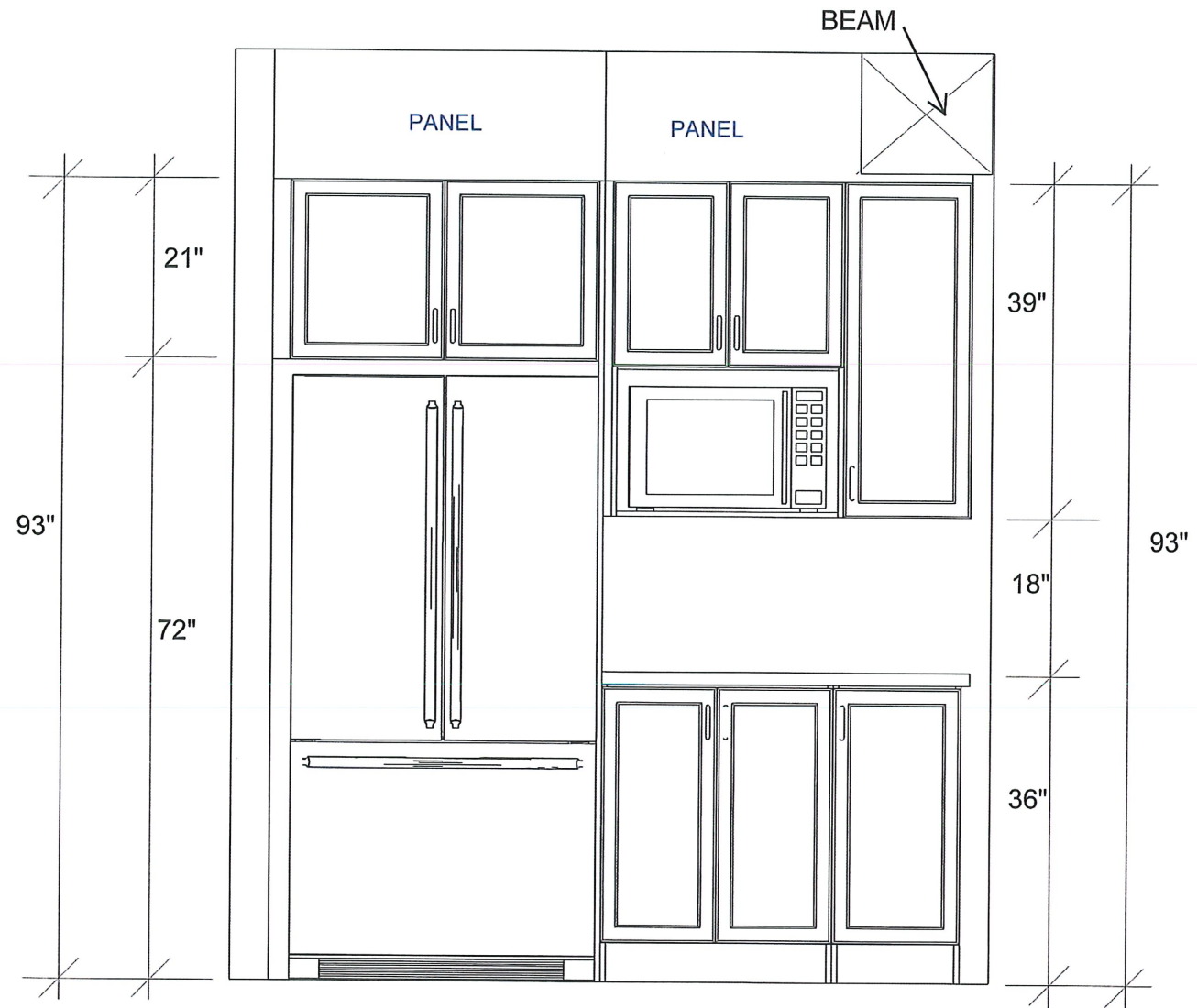

FRIDGE WALL ELEVATION

CUSTOMER APPROVAL

I have reviewed these drawings and understand the details of the design and the Cartier Kitchens specifications

Signature 

Date Dec-9/20

Note: This drawing is an artistic interpretation of the general appearance of the design. It is not meant to be an exact rendition.



Designed: 9/16/2020
Printed: 9/16/2020

DCR #150 PATHWAYS - Strathmore

All

Drawing #: 1

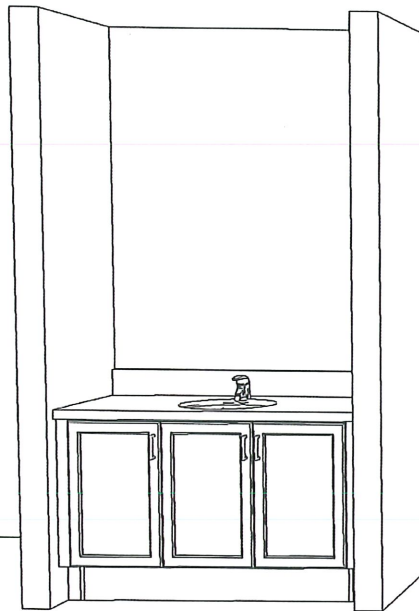

POWDER ROOM

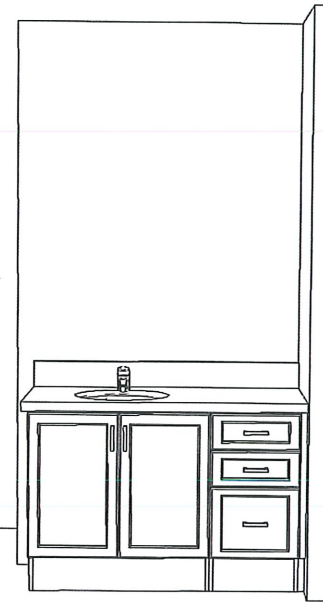

MAIN BATH

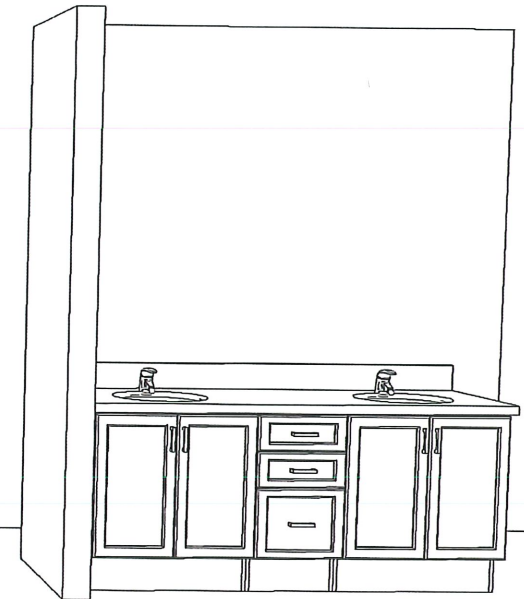

ENSUITE

CUSTOMER APPROVAL

I have reviewed these drawings and understand the details of the design and the Carrier Kitchens specifications

Signature _____

Date Dec. 9/20

Note: This drawing is an artistic interpretation of the general appearance of the design. It is not meant to be an exact rendition.



Designed: 9/16/2020
Printed: 9/16/2020

DCR #150 PATHWAYS - Strathmore

All

Drawing #: 1