

POWDER RM
vanity

CUSTOMER APPROVAL

I have reviewed these drawings and understand the details of the layout and the Cartier Kitchens specifications.

Signature [Signature]

Date Dec. 11/12

Note: This drawing is an artistic interpretation of the general appearance of the design. It is not meant to be an exact rendition.

DESIGNED BY: LORI DISAVERIO.
DCR - #90 SR2 - S6 - TUSCANA



Designed: 9/5/2012
Printed: 9/5/2012

All

Drawing #: 1

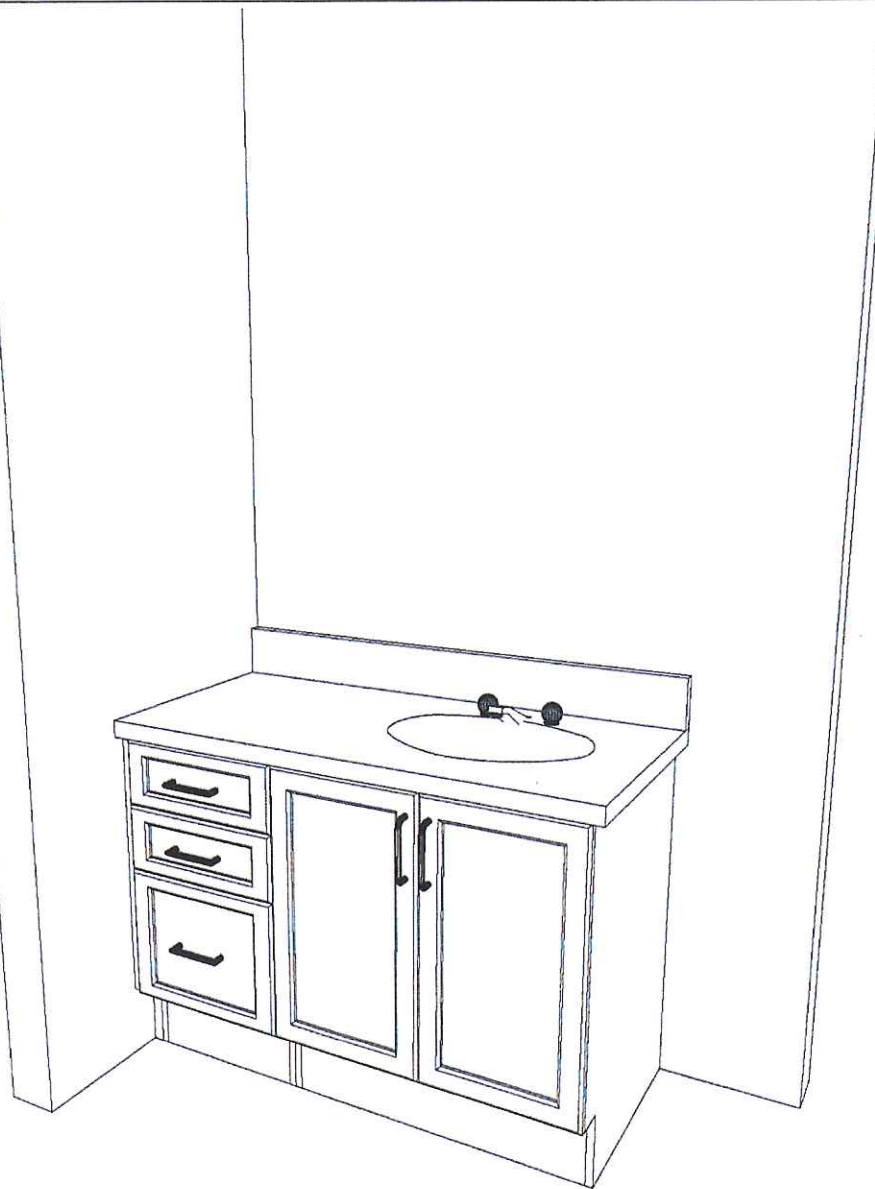

MAN BATH VANITY

CUSTOMER APPROVAL

I have reviewed these drawings and understand the details of the layout and the Cartier Kitchens specifications.

Signature

Date

Dec. 11/12

Note: This drawing is an artistic interpretation of the general appearance of the design. It is not meant to be an exact rendition.



Designed: 9/5/2012
Printed: 9/5/2012



DESIGNED BY: LORI DISAVERIO,
DCR - #90 SR2 - S6 - TUSCANA

All

Drawing #: 1

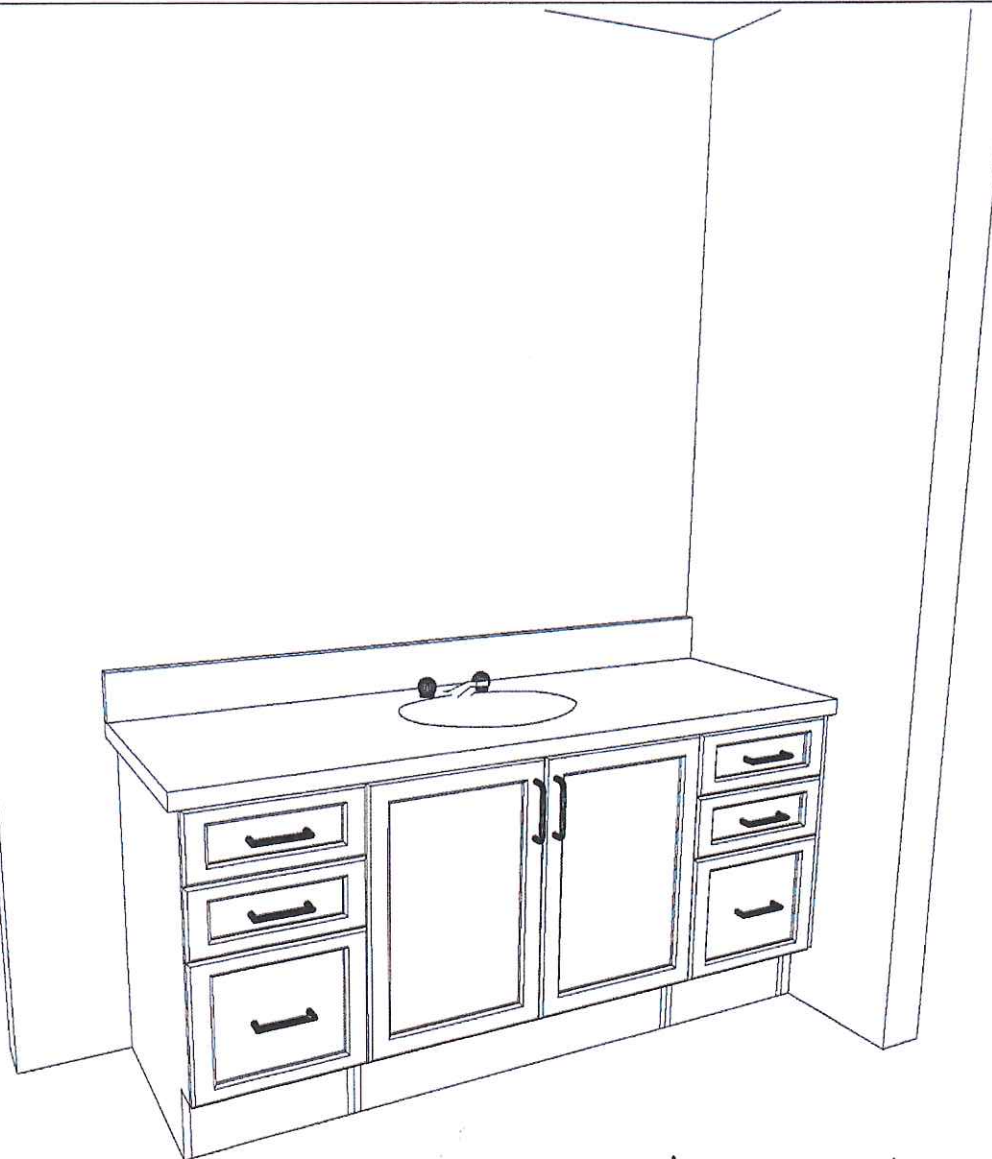

MASTER ENSUITE VANITY

CUSTOMER APPROVAL

I have reviewed these drawings and understand the details of the layout and the Cartier Kitchens specifications.

Signature 

Date Dec. 11/12

Note: This drawing is an artistic interpretation of the general appearance of the design. It is not meant to be an exact rendition.



Designed: 9/5/2012
Printed: 9/5/2012

DESIGNED BY: LORI DISAVERIO,
DCR - #90 SR2 - S6 - TUSCANA

All

Drawing #: 1