

CUSTOMER APPROVAL

I have reviewed these drawings and understand the details of the layout and the Cartier Kitchens specifications.

Signature

[Signature]

Date

Dec. 11/12

DCR PHOENIX HOMES

SHADOW RIDGE 2

LOT **.89**

MODEL - TUSCANA (S-6)

KITCHEN

MOUNTING HT: 93"

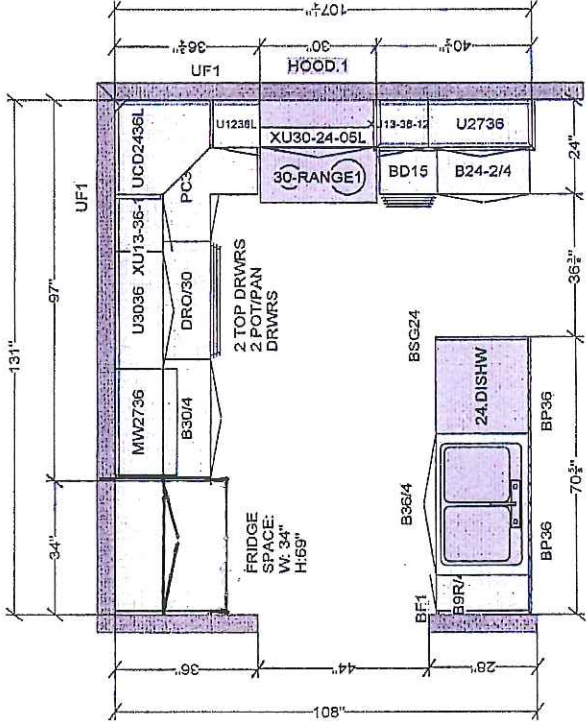

VANITIES

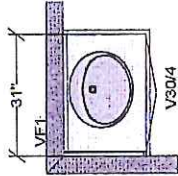

POWDER ROOM

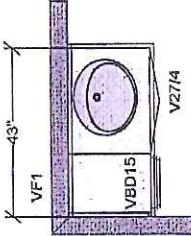

MAIN BATH

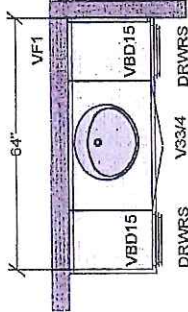

MASTER ENSUITE

All dimensions size designations given are subject to verification on job site and adjustment to fit job conditions.

CARTIER KITCHENS OTTAWA



DRAWN BY: LD

CARTIER KITCHENS OTTAWA

This is an original design and must not be released or copied unless applicable fee has been paid or job order placed.

Designed: 9/5/2012

Printed: 9/5/2012

DCR - #90 SR2 - S6 - TUSCANA

All

Drawing #: 1

No Scale.

93"
36"
21"
36"

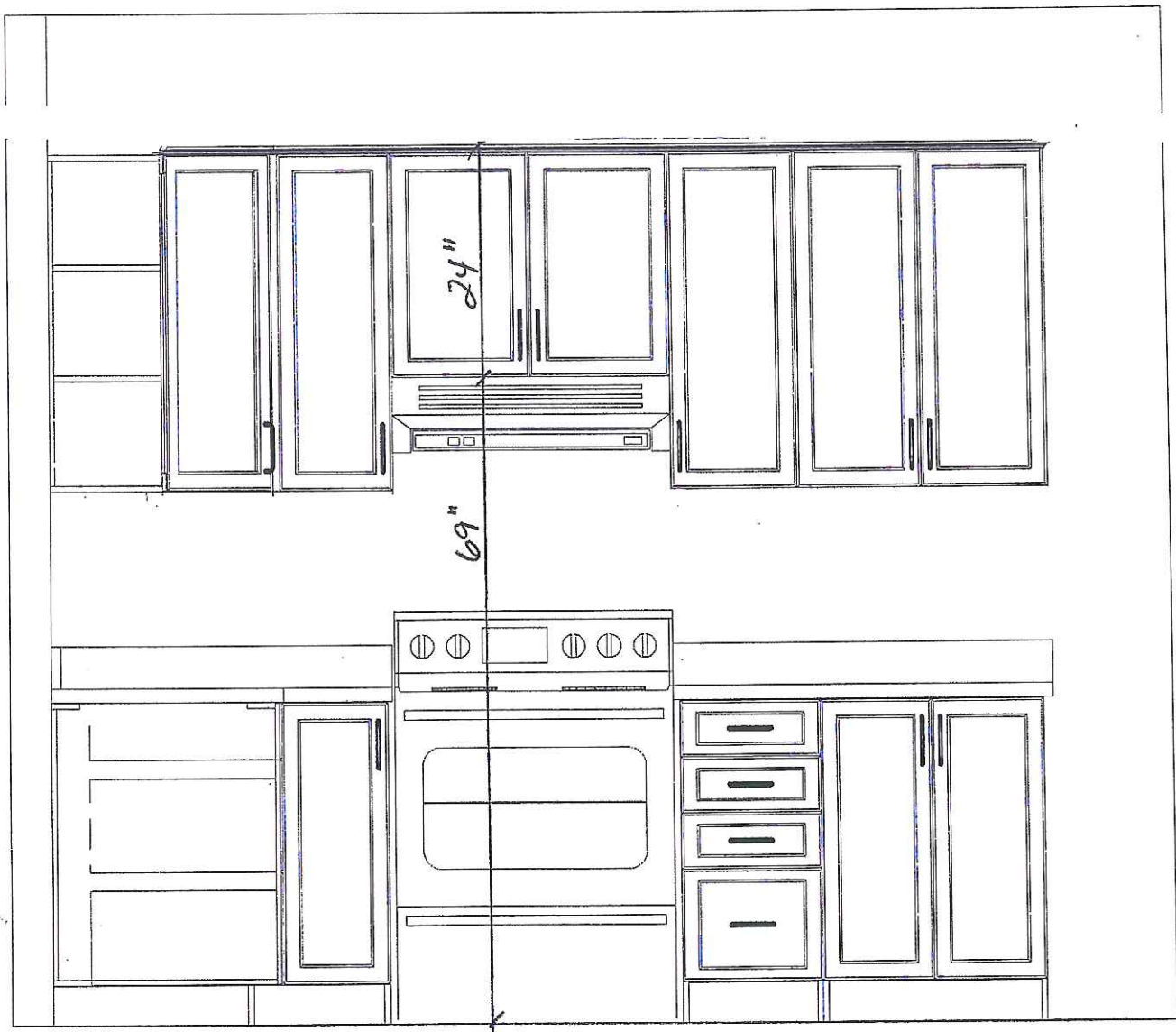

STOVE WALL ELEVATION

CUSTOMER APPROVAL
I have reviewed these drawings and understand the details of the layout and the Cartier Kitchens specifications.
Signature [Signature]
Date Dec. 11/2

Note: This drawing is an artistic interpretation of the general appearance of the design. It is not meant to be an exact rendition.

DESIGNED BY: LORI DISAVERIO,
DCR - 89 SR2 - S6 - TUSCANA

Cartier
KITCHENS

2020
TECHNOLOGIES
Designed: 9/5/2012
Printed: 9/5/2012
All
Drawing #: 1

93" 24" 69"



36" 21" 93" 36"

FRIDGE WALL ELEVATION

CUSTOMER APPROVAL

I have reviewed these drawings and understand the details of the layout and the Cartier Kitchens specifications.

Signature [Signature]

Date Dec. 11/12

Note: This drawing is an artistic interpretation of the general appearance of the design. It is not meant to be an exact rendition.



DESIGNED BY: LORI DISAVERIO.
DCR - 89 SR2 - S6 - TUSCANA

Designed: 9/5/2012
Printed: 9/5/2012

All

Drawing #: 1

STANDARD 12" DEEP
UPPER

3D VIEW #2

CUSTOMER APPROVAL

I have reviewed these drawings and understand the details of the layout and the Cartier Kitchens specifications.

Signature

[Signature]

Date

Dec. 11/12

Note: This drawing is an artistic interpretation of the general appearance of the design. It is not meant to be an exact rendition.

DESIGNED BY: LORI DISAVERIO.
DCR - 89 SR2 - S6 - TUSCANA



Designed: 9/5/2012
Printed: 9/5/2012

All

Drawing #: 1



3D View # 1

CUSTOMER APPROVAL
I have reviewed these drawings and understand the details of the layout and the Cartier Kitchens specifications.
Signature: [Signature]
Date: Dec. 11/12

Note: This drawing is an artistic interpretation of the general appearance of the design. It is not meant to be an exact rendition.

DESIGNED BY: LORI DISAVERIO,
DCR - #89 SR2 - S6 - TUSCANA



Designed: 9/5/2012
Printed: 9/5/2012

All Drawing #: 1

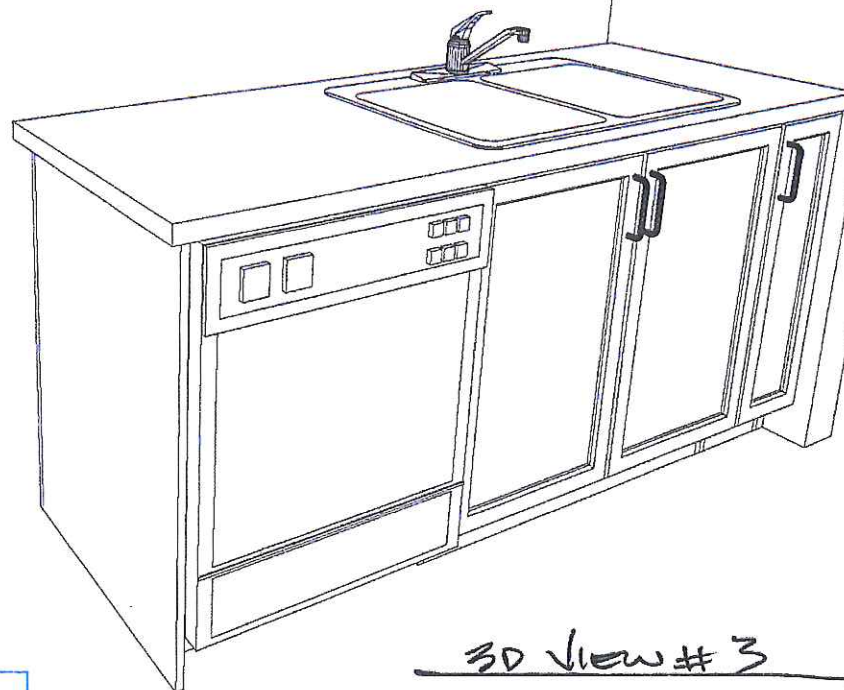

3D View # 3

CUSTOMER APPROVAL

I have reviewed these drawings and understand the details of the layout and the Cartier Kitchens specifications.

Signature

[Signature]

Date

Dec. 11/12

Note: This drawing is an artistic interpretation of the general appearance of the design. It is not meant to be an exact rendition.



Designed: 9/5/2012
Printed: 9/5/2012

DESIGNED BY: LORI DISAVERIO.
DCR - **89** SR2 - S6 - TUSCANA

All

Drawing #: 1

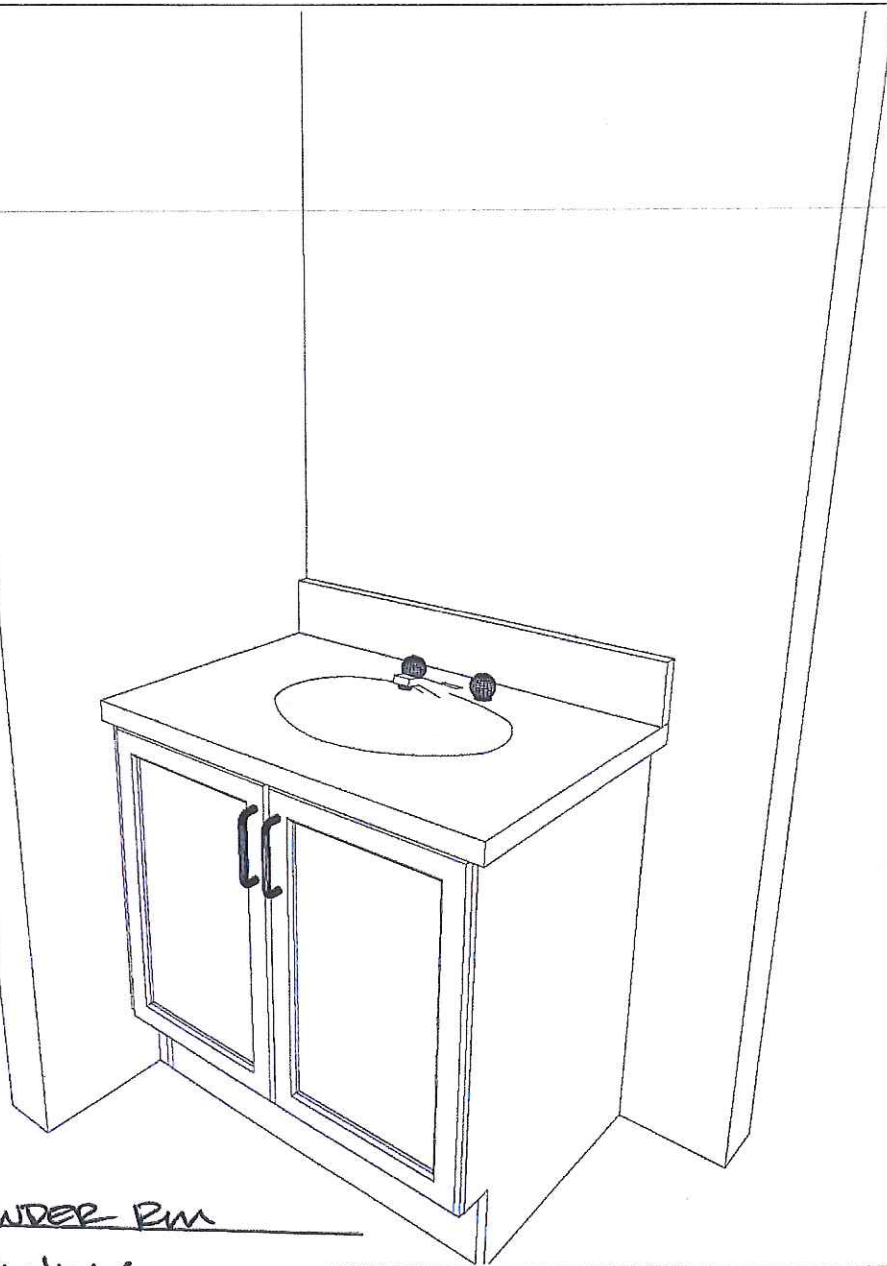

POWDER RM
vanity

CUSTOMER APPROVAL

I have reviewed these drawings and understand the details of the layout and the Cartier Kitchens specifications.

Signature [Signature]
Date Dec. 11/12

Note: This drawing is an artistic interpretation of the general appearance of the design. It is not meant to be an exact rendition.



Designed: 9/5/2012
Printed: 9/5/2012

DESIGNED BY: LORI DISAVERIO,
DCR - 89 SR2 - S6 - TUSCANA

All

Drawing #: 1

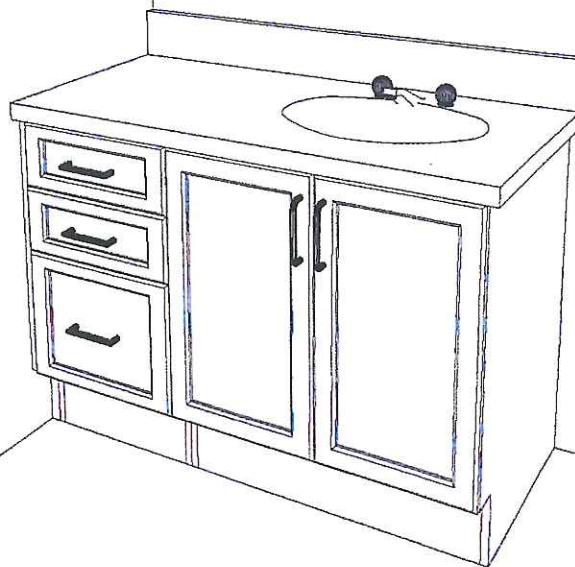

MAIN BATH VANITY

CUSTOMER APPROVAL

I have reviewed these drawings and understand the details of the layout and the Cartier Kitchens specifications.

Signature 
Date Dec. 11/12

Note: This drawing is an artistic interpretation of the general appearance of the design. It is not meant to be an exact rendition.



DESIGNED BY: LORI DISAVERIO,
DCR - 89 SR2 - S6 - TUSCANA

Designed: 9/5/2012
Printed: 9/5/2012

All

Drawing #: 1

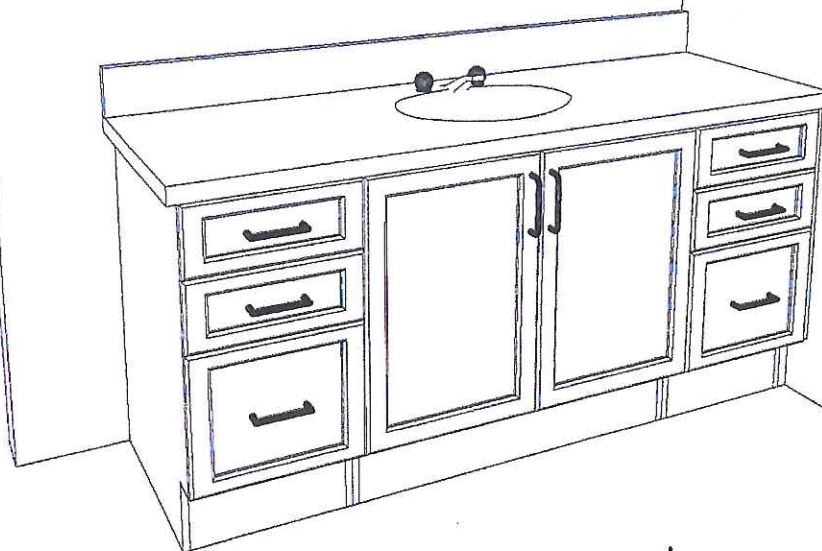

MASTER ENSUITE VANITY

CUSTOMER APPROVAL

I have reviewed these drawings and understand the details of the layout and the Cartier Kitchens specifications.

Signature [Signature]

Date Dec. 11/12

Note: This drawing is an artistic interpretation of the general appearance of the design. It is not meant to be an exact rendition.



DESIGNED BY: LORI DISAVERIO,
DCR - #89 SR2 - S6 - TUSCANA

Designed: 9/5/2012
Printed: 9/5/2012

All

Drawing #: 1