

DCR PHOENIX HOMES

SHADOW RIDGE 2
LOT #81
MODEL - CARDINAL POINT (S4)

VANITIES

- LINE -
- DOOR STYLE -
- SPECIES -
- COLOUR -
- HARDWARE -
- STANDARD WHITE INTERIOR
- METAL DRAWER BOX
- 4 PCS - KICK

DELETE 3" LAMINATE BACKSPLASH
FROM ALL VANITY COUNTER TOPS

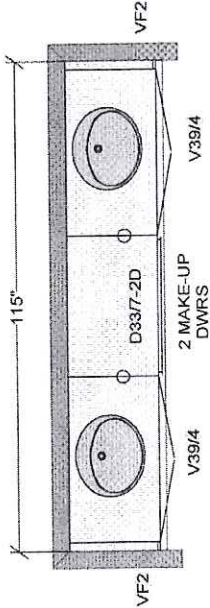
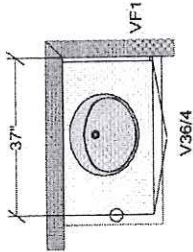

POWDER

MASTER ENSUITE

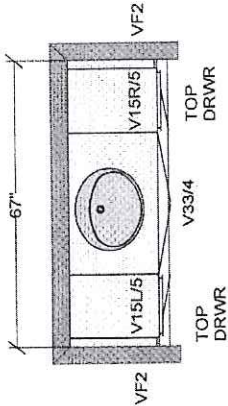

SHARED BATH

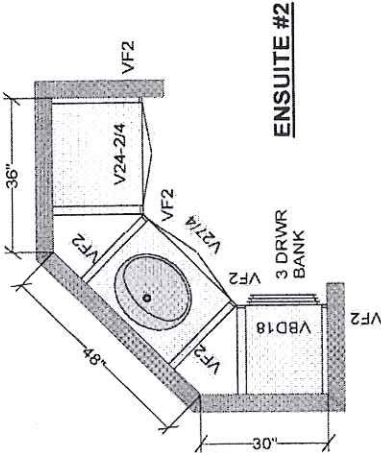

ENSUITE #2

CUSTOMER APPROVAL

I have reviewed these drawings and understand the details of the layout and the Cartier Kitchens specifications.

Signature 
Date Nov 8/12

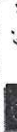
<p>All dimensions, size designations given are subject to verification on job site and adjustment to fit job conditions.</p>		<p><i>applied</i> DESIGN</p>	<p>This is an original design and must not be released or copied unless applicable fee has been paid or job order placed.</p>	<p>Designed: 6/27/2012 Printed: 7/5/2012</p>
CARTIER KITCHENS OTTAWA			DRAWN BY: LD CARTIER KITCHENS OTTAWA	
DCR DCR #81 SR2 - vanities - CARDINAL POINT S4			All	Drawing #: 1 No Scale.

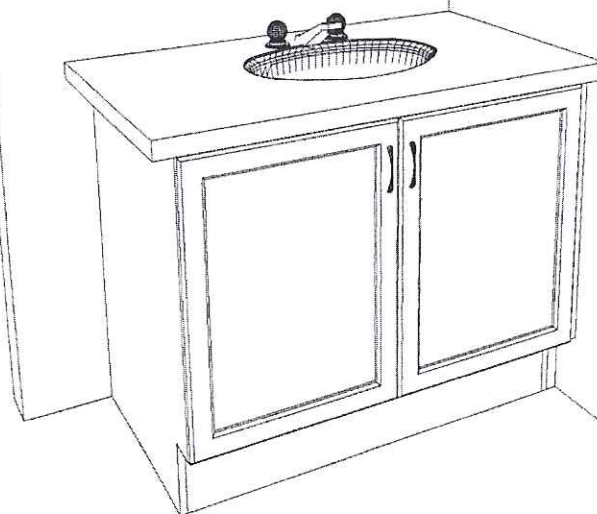

POWDER ROOM VANITY.

CUSTOMER APPROVAL

I have reviewed these drawings and understand the details of the layout and the Cartier Kitchens specifications.

Signature

Date

[Signature]
Nov 8/12

Note: This drawing is an artistic interpretation of the general appearance of the design. It is not meant to be an exact rendition.

DESIGNED BY: LORI DISAVERIO.

DCR DCR #81 SR2 - vanities - CARDINAL POINT All



Designed: 6/27/2012
Printed: 7/5/2012

Drawing #: 1



MASTER ENSUITE VANITY.

CUSTOMER APPROVAL

I have reviewed these drawings and understand the details of the layout and the Cartier Kitchens specifications.

Signature

Date

[Signature]
11/8/12

Note: This drawing is an artistic interpretation of the general appearance of the design. It is not meant to be an exact rendition.



Designed: 6/27/2012
Printed: 7/5/2012

DESIGNED BY: LORI DISAVERIO.

DCR DCR #81 SR2 - vanities - CARDINAL POINT All

Drawing #: 1

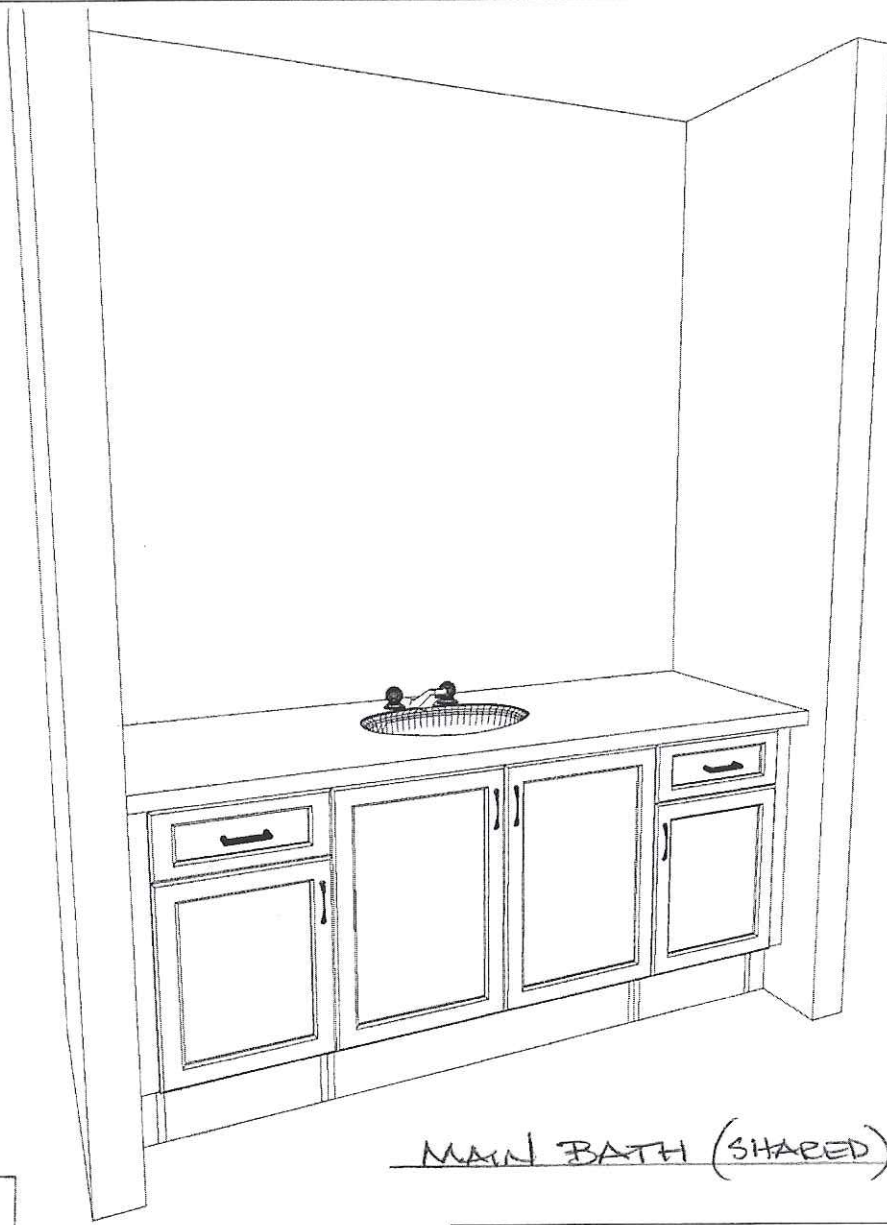

MAIN BATH (SHARED) VANITY

CUSTOMER APPROVAL

I have reviewed these drawings and understand the details of the layout and the Cartier Kitchens specifications.

Signature: 

Date: NA 4/12

Note: This drawing is an artistic interpretation of the general appearance of the design. It is not meant to be an exact rendition.



Designed: 6/27/2012
Printed: 7/5/2012

DESIGNED BY: LORI DISAVERIO,

DCR DCR #81 SR2 - vanities - CARDINAL POINT All

Drawing #: 1

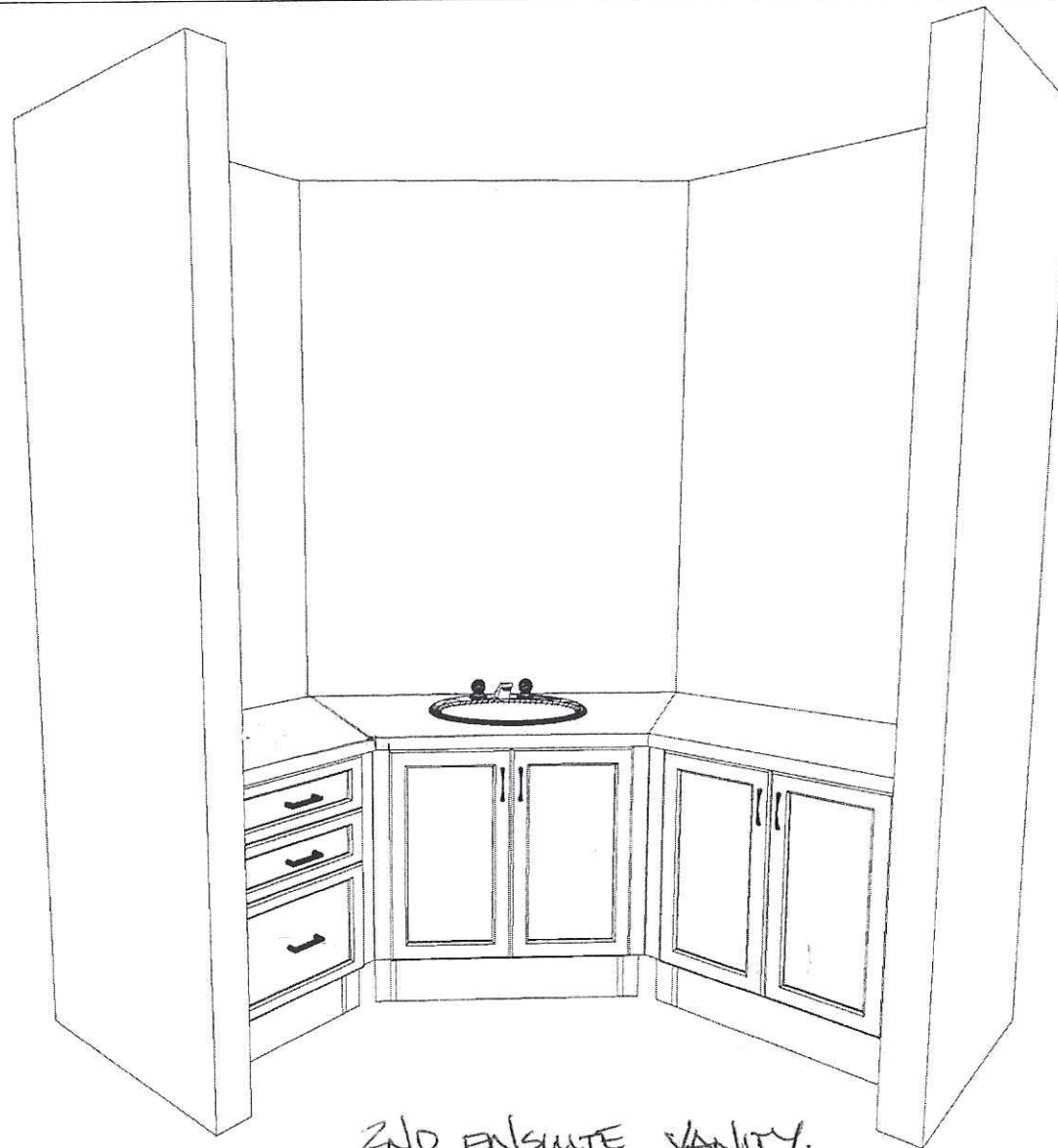

2ND ENSUITE VANITY.

CUSTOMER APPROVAL

I have reviewed these drawings and understand the details of the layout and the Cartier Kitchens specifications.

Signature

Date

[Handwritten Signature]
NOV. 8/12

Note: This drawing is an artistic interpretation of the general appearance of the design. It is not meant to be an exact rendition.



DESIGNED BY: LORI DISAVERIO.

DCR DCR #81 SR2 - vanities - CARDINAL POINT All

Designed: 6/27/2012
 Printed: 7/5/2012

Drawing #: 1