



3D View #4

CUSTOMER APPROVAL

I have reviewed these drawings and understand the details of the layout and the Carrier Kitchens specifications.

Signature

Date

[Signature]
Mar. 27/13
[Signature]

Note: This drawing is an artistic interpretation of the general appearance of the design. It is not meant to be an exact rendition.



Designed: 10/10/2012
Printed: 11/11/2012

DESIGNED BY: LORI DISAVERIO,
DCR lot 58

All

Drawing #: 1

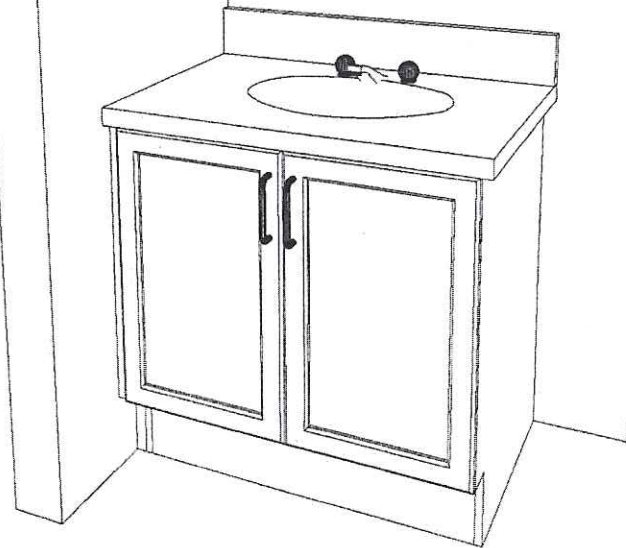

POWDER ROOM VANITY.

CUSTOMER APPROVAL

I have reviewed these drawings and understand the details of the layout and the Cartier Kitchens specifications.

Signature

Date

Paul Hanna
March 27-2013

Note: This drawing is an artistic interpretation of the general appearance of the design. It is not meant to be an exact rendition.

DESIGNED BY: LORI DISAVERIO,
DCR lot 58



Designed: 10/10/2012
Printed: 11/11/2012

All

Drawing #: 1

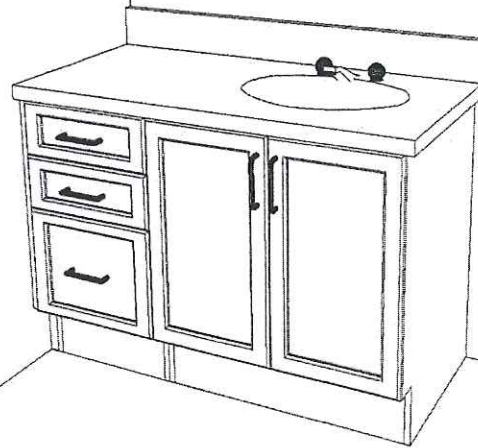

MAIN BATH VANITY.

CUSTOMER APPROVAL

I have reviewed these drawings and understand the details of the layout and the Carter Kitchens specifications.

Signature

Date

[Signature]
March 27-2013

Note: This drawing is an artistic interpretation of the general appearance of the design. It is not meant to be an exact rendition.

DESIGNED BY: LORI DISAVERIO,
DCR lot 58



Designed: 10/10/2012
Printed: 11/11/2012

All

Drawing #: 1

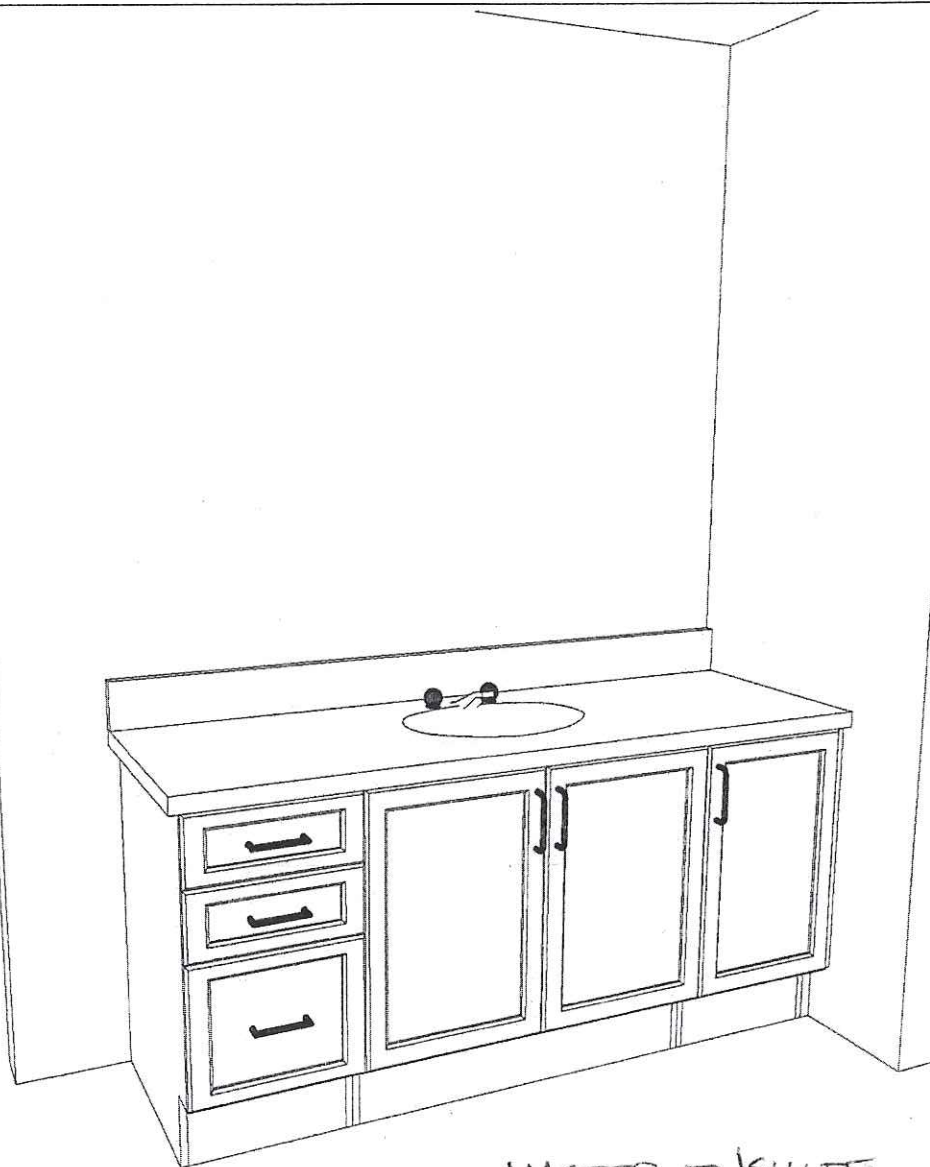

MASTER ENSUITE VANITY.

CUSTOMER APPROVAL

I have reviewed these drawings and understand the details of the layout and the Cartier Kitchens specifications.

Signature

Date

[Handwritten Signature]
March 27-2013

Note: This drawing is an artistic interpretation of the general appearance of the design. It is not meant to be an exact rendition.



Designed: 11/11/2012
Printed: 11/11/2012

DESIGNED BY: LORI DISAVERIO.
DCR lot 58

All

Drawing #: 1