

CUSTOMER APPROVAL

I have reviewed these drawings and understand the details of the layout and the Carter Kitchens specifications.

Signature

Date

[Signature]
Mar. 17/12

3D View #1 - REV. FEB. 29/12

Note: This drawing is an artistic interpretation of the general appearance of the design. It is not meant to be an exact rendition.



Designed: 2/25/2012
Printed: 2/29/2012

DESIGNED BY: LORI DISAVERIO,
DCR - 67 SM 5 - KITCHEN

All

Drawing #: 1



3D #2 - REV. FEB. 29/12.

CUSTOMER APPROVAL

I have reviewed these drawings and understand the details of the layout and the Cartier Kitchens specifications.

Signature

Date

[Signature]
 Mar. 17/12

Note: This drawing is an artistic interpretation of the general appearance of the design. It is not meant to be an exact rendition.



Designed: 2/25/2012
 Printed: 2/29/2012

DESIGNED BY: LORI DISAVERIO,
 DCR - 67 SM 5 - KITCHEN

All

Drawing #: 1

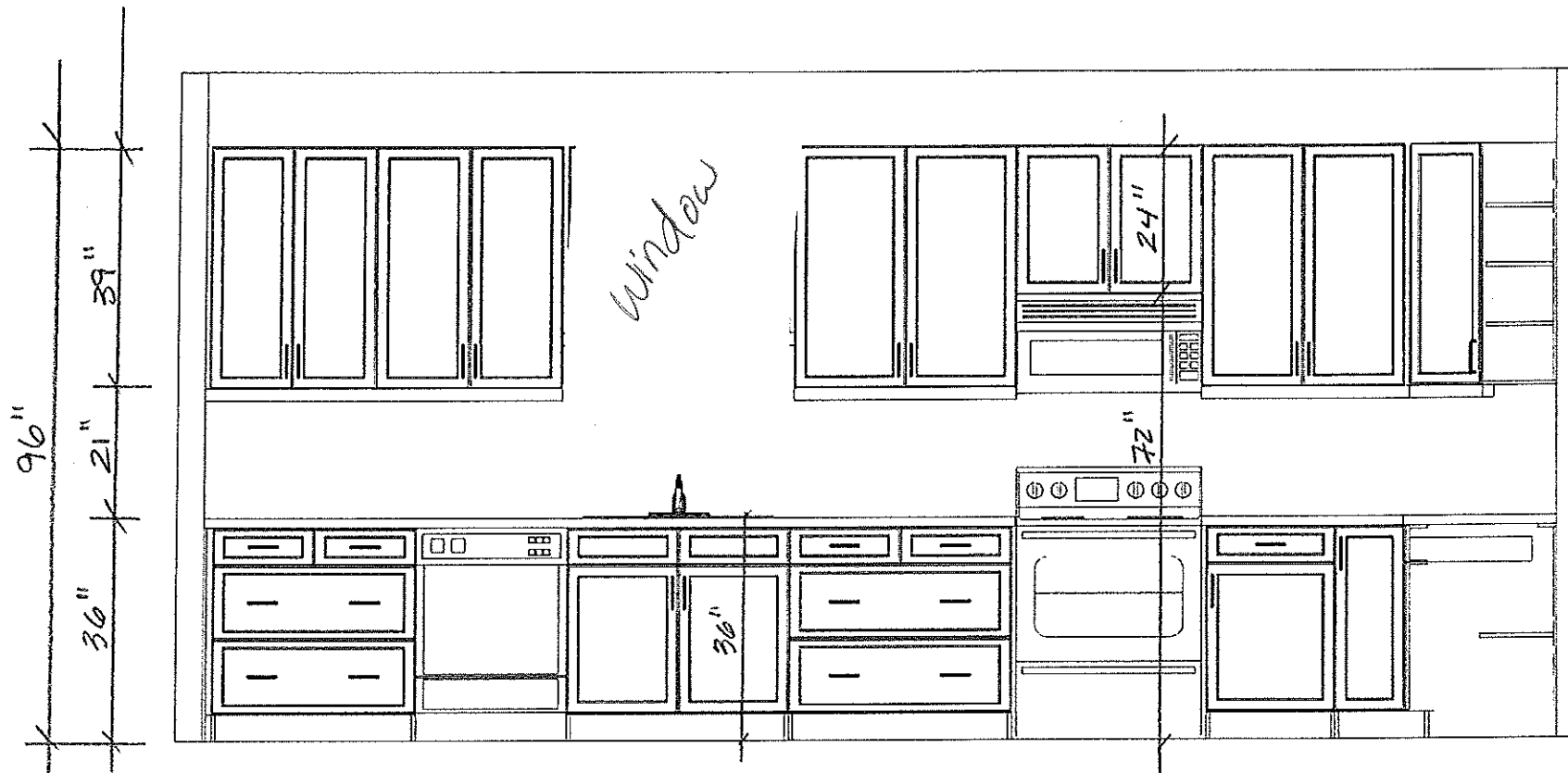

SINK/STOVE WALL ELEVATION - REV. FEB. 29/12.

CUSTOMER APPROVAL

I have reviewed these drawings and understand the details of the layout and the Cartier Kitchens specifications.

Signature

Date

[Signature]
Mar. 17/12

Note: This drawing is an artistic interpretation of the general appearance of the design. It is not meant to be an exact rendition.

DESIGNED BY: LORI DISAVERIO,
DCR - 67 SM 5 - KITCHEN



Designed: 2/25/2012
Printed: 2/29/2012

All

Drawing #: 1

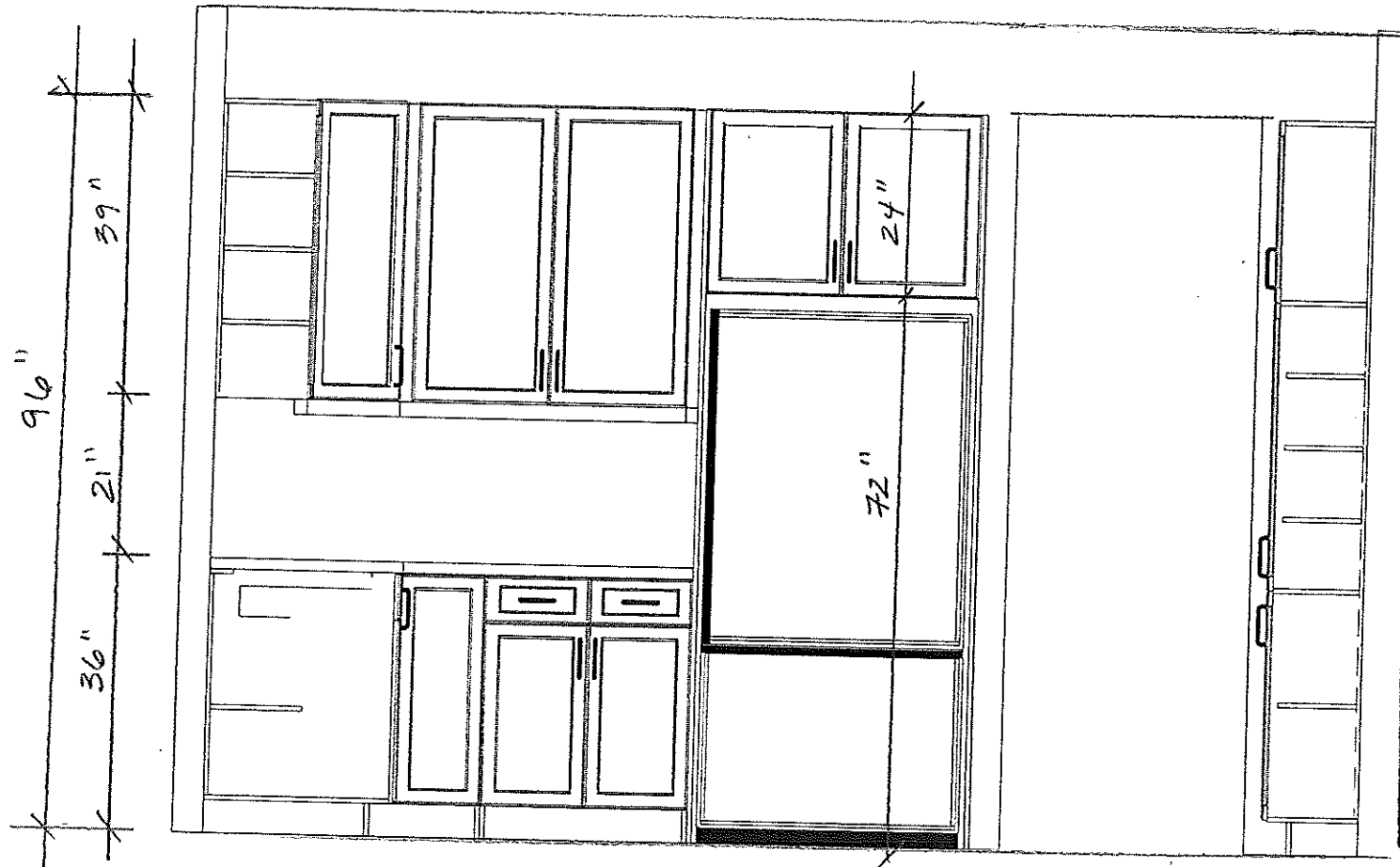

FRIDGE WALL ELEVATION ~ REV. FEB 29/12

CUSTOMER APPROVAL

I have reviewed these drawings and understand the details of the layout and the Cartier Kitchens specifications.

Signature [Signature]

Date Mar. 17/12

Note: This drawing is an artistic interpretation of the general appearance of the design. It is not meant to be an exact rendition.



Designed: 2/25/2012
Printed: 2/29/2012



DESIGNED BY: LORI DISAVERIO,
DCR - 67 SM 5 - KITCHEN

All

Drawing #: 1