

# PHOENIX HOMES

**STRANDHERD MEADOWS 5  
LOT #10**

**CARTESIAN (B4)**

**KITCHEN**

MOUNTING HT: 96" & 90"

CROWN MOULDING

LIGHT VALANCE

## CUSTOMER APPROVAL

I have reviewed these drawings and understand the details of the layout and the Cartier Kitchens specifications.

Signature

Date

*[Signature]*

*Jan. 8 / 14*

**REVISED NOV. 30, 2013**

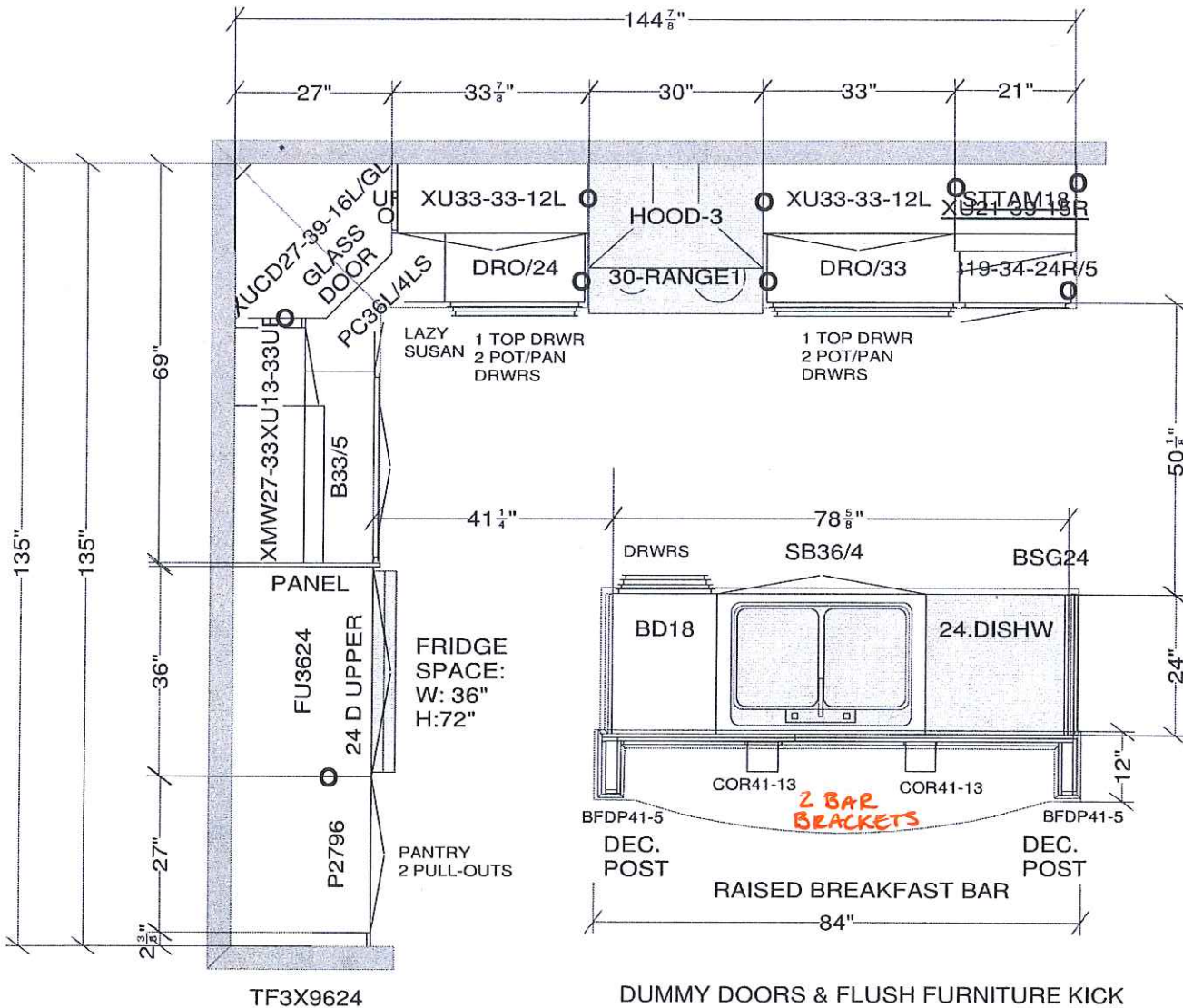

DUMMY DOORS & FLUSH FURNITURE KICK  
ON ALL EXPOSED SIDES

All dimensions size designations given are subject to verification on job site and adjustment to fit job conditions.

Cartier Kitchens Ottawa

2020  
TECHNOLOGIES

This is an original design and must not be released or copied unless applicable fee has been paid or job order placed.

Drawn by: Lori Di Saverio, B.I.D.  
Cartier Kitchens Ottawa

Designed: 20/10/2013  
Printed: 30/11/2013

DCR - #10 SM5 - CARTESIAN (B4) - KITCHEN.kit

All

Drawing #: 1 No Scale.

I have reviewed these drawings and understand the details of the layout and the Cartier Kitchens specifications.

Signature

*LSM*

Date

*Jan. 8/14*

#### CUSTOMER APPROVAL

KITCHEN - 3D VIEW #1  
REV NOV 30-13

+ NO DUMMY  
DOORS ON BACK  
+ STANDARD BAR  
BRACKETS

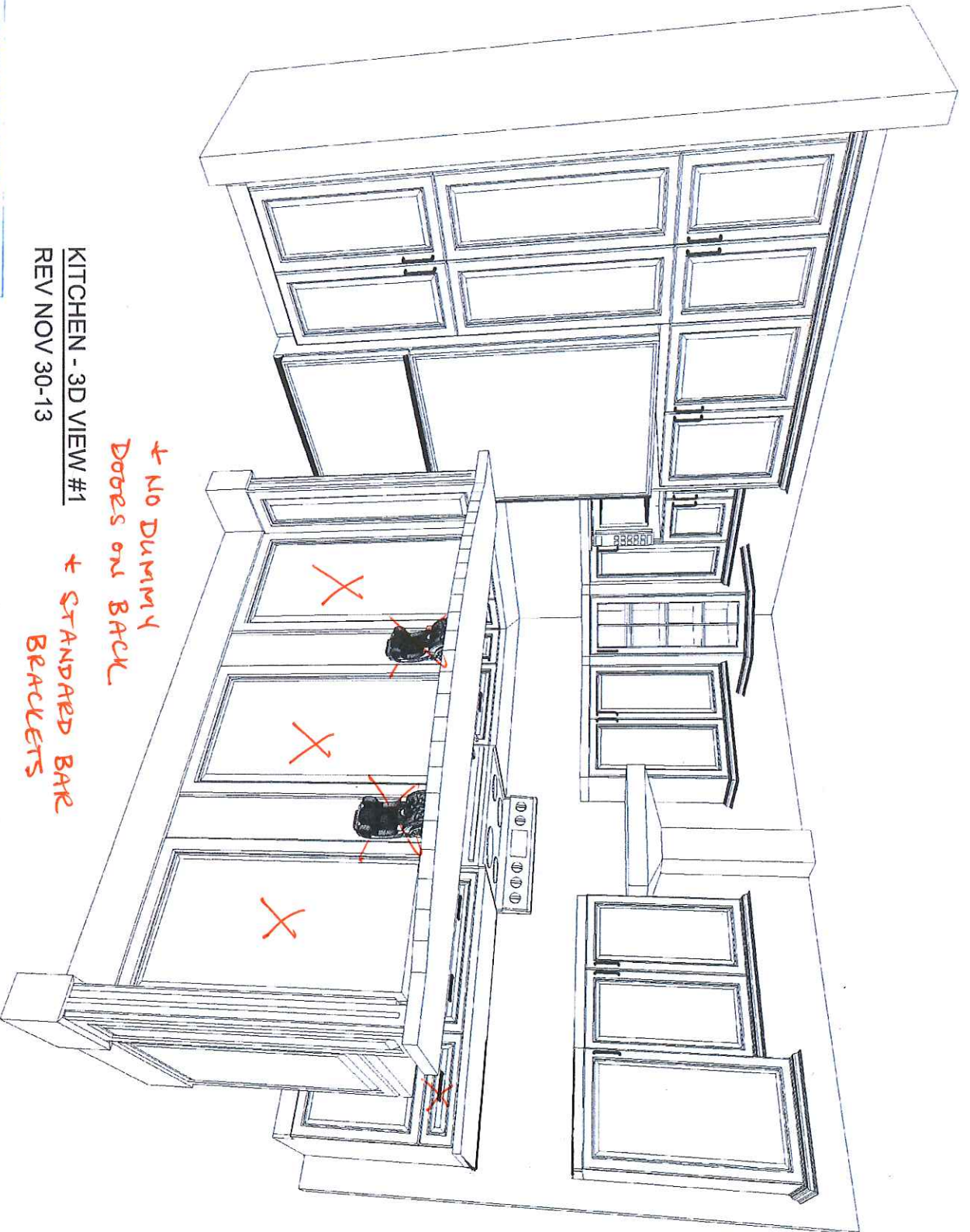

Note: This drawing is an artistic interpretation of the general appearance of the design. It is not meant to be an exact rendition.

Drawn By: Lori D Saverio, B.I.D.

Cartier Kitchens Ottawa

DCR - #10 SMS - CARTESIAN (B4) - KITCHEN.kit

All

Drawing #: 1

2020  
TECHNOLOGIES

Designed: 20/10/2013  
Printed: 30/11/2013



KITCHEN - 3D VIEW #2

REV NOV 30-13

I have reviewed these drawings and understand the details of the layout and the Cartier Kitchens specifications.

Signature

*[Signature]*

Date

*Jan. 8/14*

CUSTOMER APPROVAL

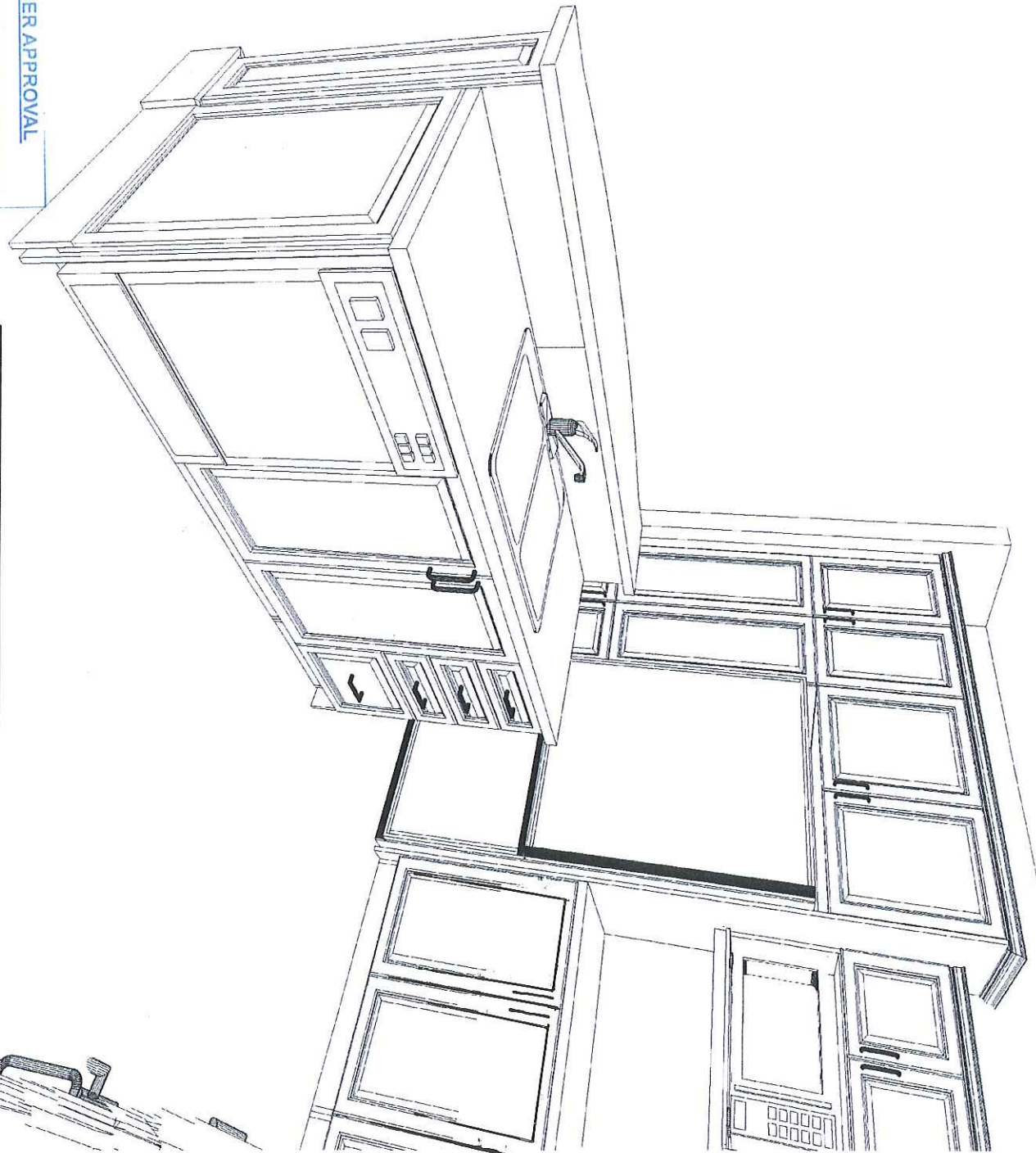

Note: This drawing is an artistic interpretation of the general appearance of the design. It is not meant to be an exact rendition.

Drawn By: Lori D Saverio, B.I.D.

Cartier Kitchens Ottawa

DCR - #10 SMS - CARTESIAN (B4) - KITCHEN.kit

All

Drawing #: 1

2020  
TECHNOLOGIES

Designed: 20/10/2013  
Printed: 30/11/2013

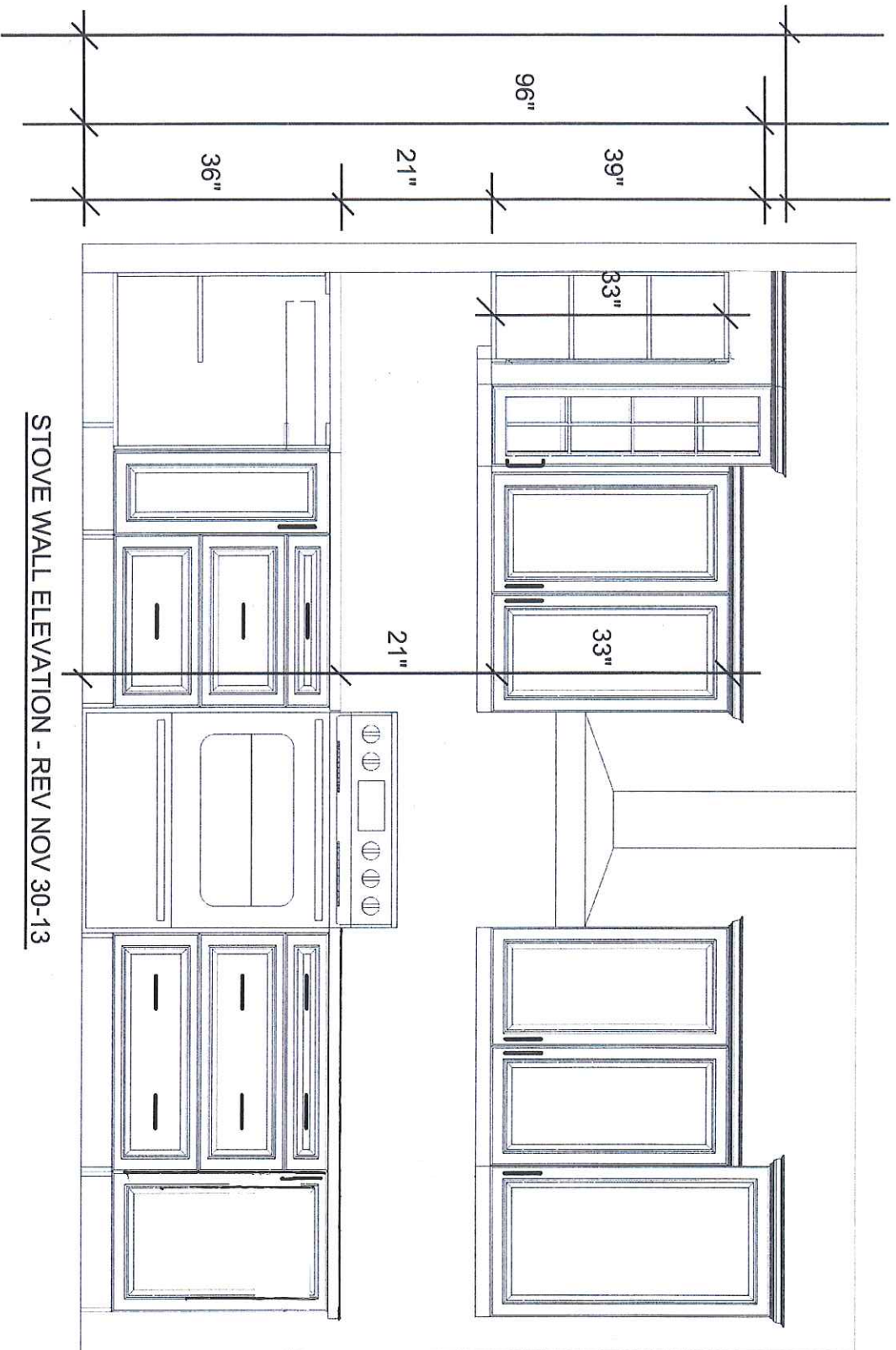

STOVE WALL ELEVATION - REV NOV 30-13

**CUSTOMER APPROVAL**

I have reviewed these drawings and understand the details of the layout and the Cartier Kitchens specifications.

Signature *[Signature]*

Date Jan. 8/14

Note: This drawing is an artistic interpretation of the general appearance of the design. It is not meant to be an exact rendition.

Drawn By: Lori D Saverio, B.I.D.  
Cartier Kitchens Ottawa

DCR - #10 SMS - CARTESIAN (B4) - KITCHEN.kit

All

Drawing #: 1

**2020**  
TECHNOLOGIES

Designed: 20/10/2013  
Printed: 30/11/2013



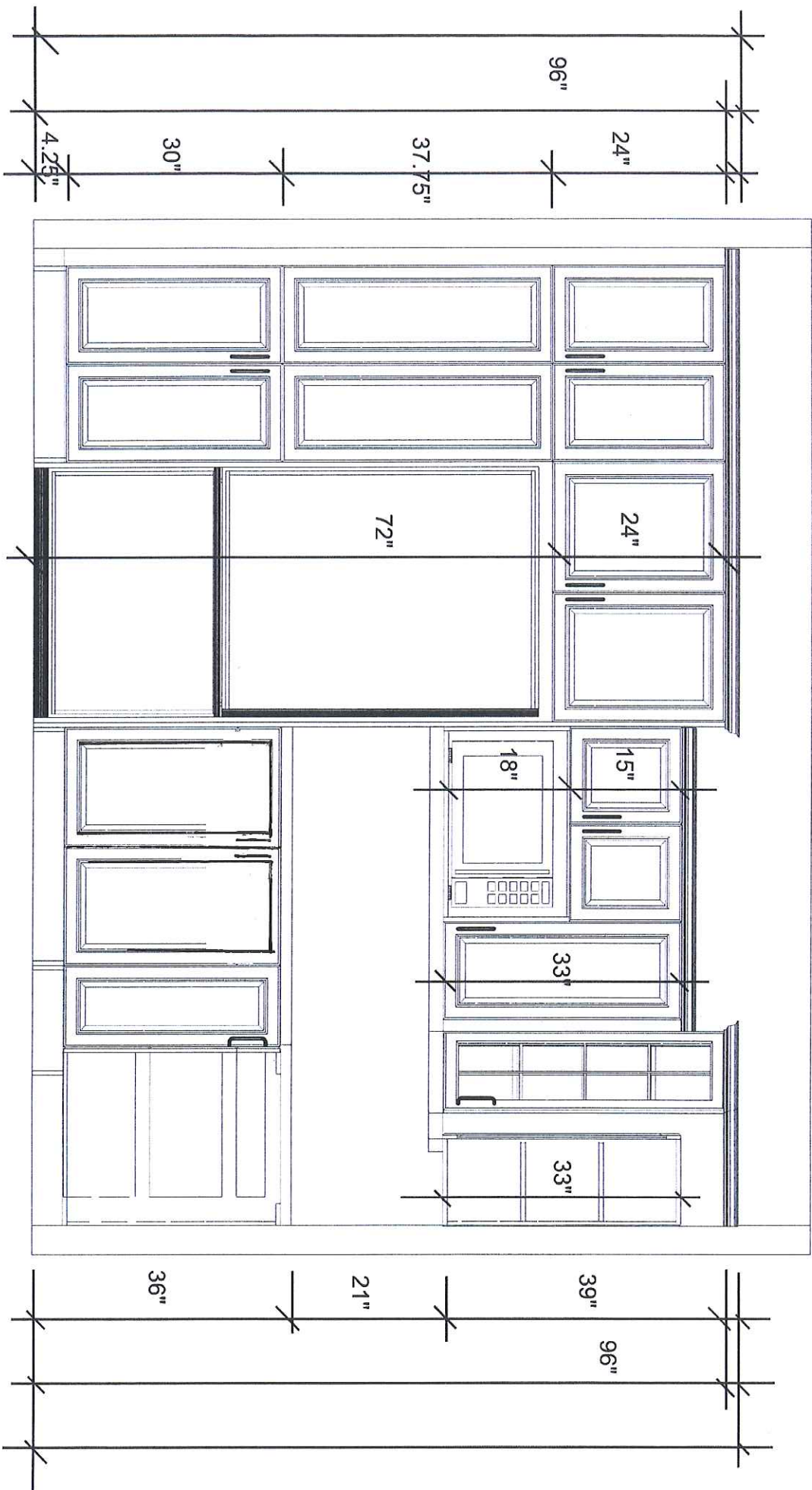

# CUSTOMER APPROVAL

I have reviewed these drawings and understand the details of the layout and the Cartier Kitchens specifications.

Signature

*[Signature]*

Date

*Jan. 8/14*

Note: This drawing is an artistic interpretation of the general appearance of the design. It is not meant to be an exact rendition.

Drawn By: Lori D Saverio, B.I.D.

Cartier Kitchens Ottawa

DCR - #10 SMS - CARTESIAN (B4) - KITCHEN.kit

All

Drawing #: 1

2020  
TECHNOLOGIES

Designed: 20/10/2013  
Printed: 30/11/2013