

DCR PHOENIX HOMES

FERNBANK CROSSING

LOT #29

PLATINA (512)

KITCHEN

MOUNTING HT: 84

LINE -2

HARDWARE -

STD WHITE INTERIORS

METAL DRAWER BOX

4 PCS - 5/8" KICK

2 PCS - LOOSE FILLER - 6 x 96

2 PCS - C MOULD

2 PC - T MOULD

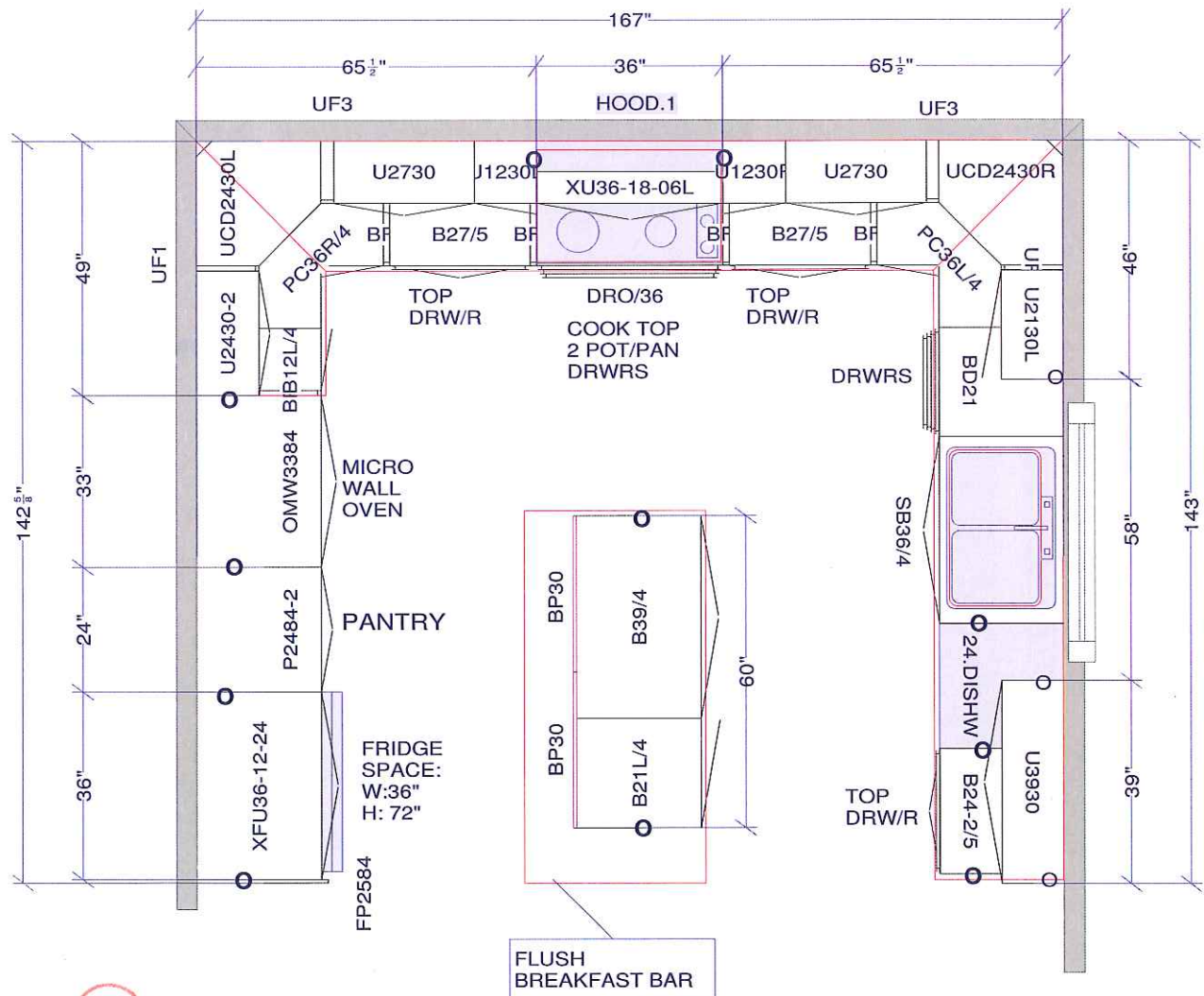

All dimensions size designations given are subject to verification on job site and adjustment to fit job conditions.

Cartier Kitchens Ottawa



This is an original design and must not be released or copied unless applicable fee has been paid or job order placed.

Drawn by: Lori Di Saverio, B.I.D.
Cartier Kitchens Ottawa

Designed: 03/03/201
Printed: 06/03/2014

Mar. 6/14

DCR - #29 FC - PLATINA (512) - KITCHEN.kit

All

Drawing #: 1 No Scale

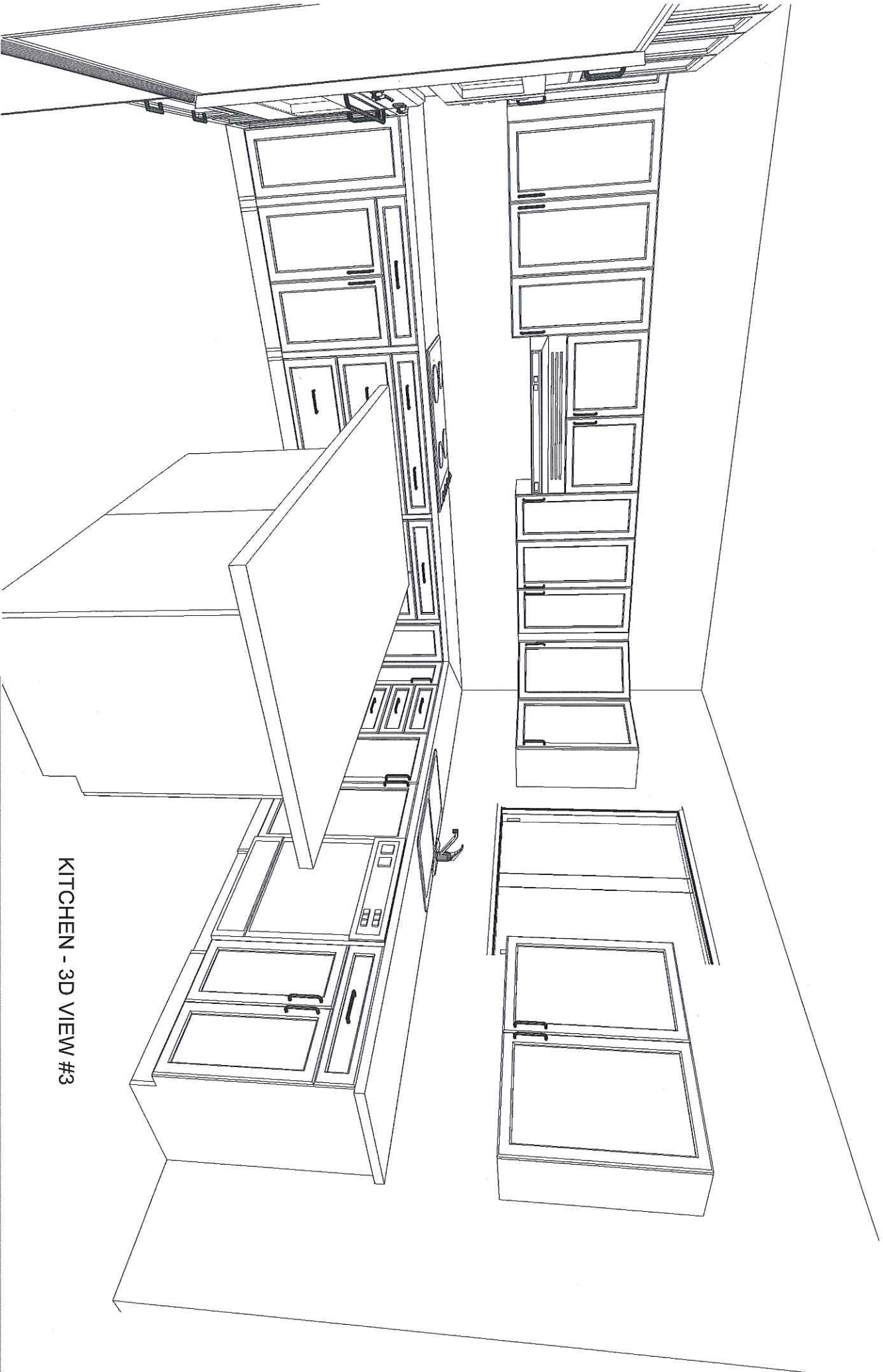

KITCHEN - 3D VIEW #3

Note: This drawing is an artistic interpretation of the general appearance of the design. It is not meant to be an exact rendition.

Drawn By: Lori D Saverio, B.I.D.
 Carlier Kitchens Ottawa



Designed: 03/03/2014
 Printed: 06/03/2014

Mar. 6/14

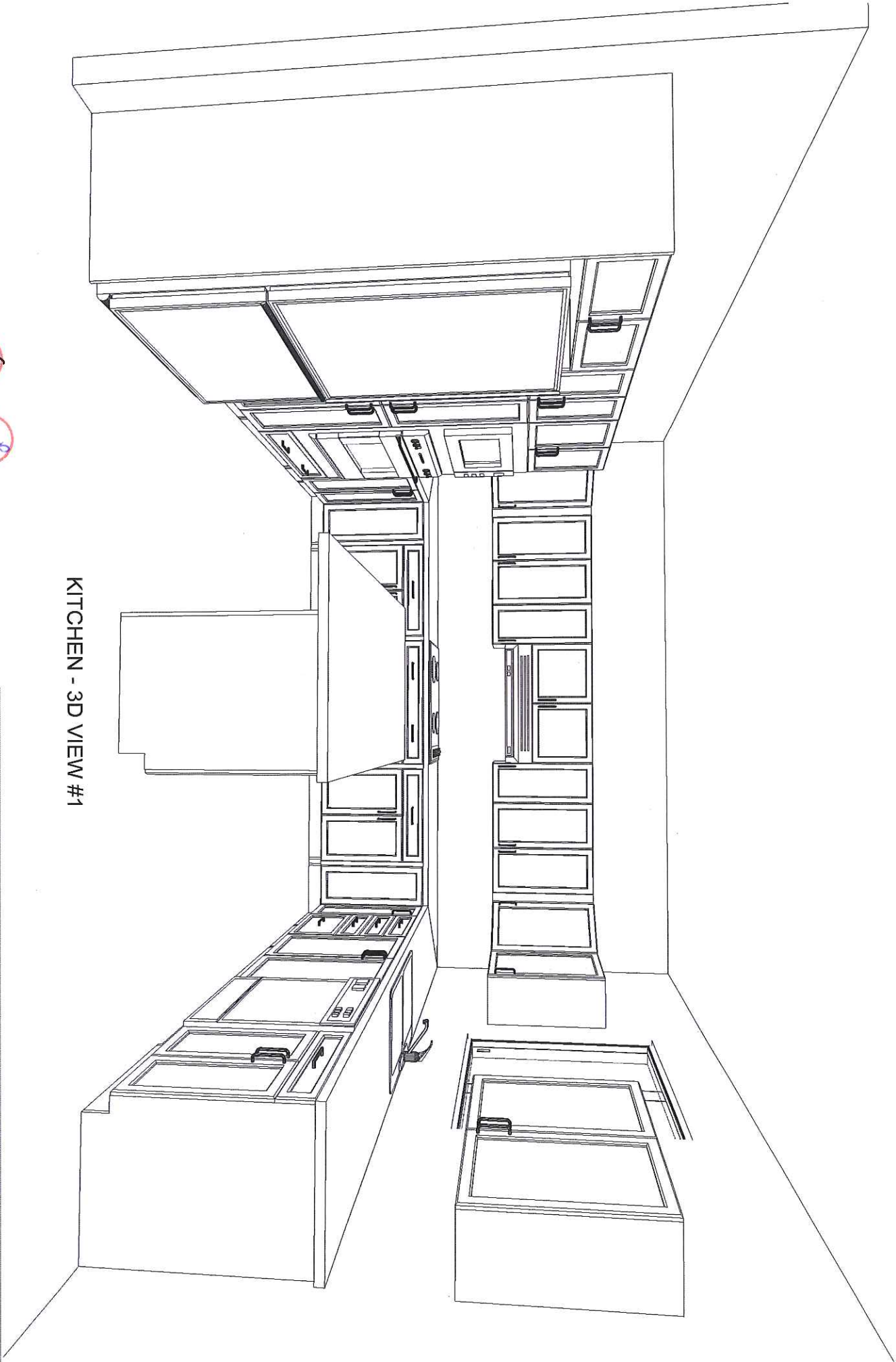

KITCHEN - 3D VIEW #1

✓

EP

Note: This drawing is an artistic interpretation of the general appearance of the design. It is not meant to be an exact rendition.

Drawn By: Lori D Saverio, B.I.D.
Cartier Kitchens Ottawa

2020
TECHNOLOGIES

Designed: 03/03/2014
Printed: 06/03/2014

Mar. 6/14

