



BELLAIRE PROPERTIES INC. (CARSON'S CREEK)
PURCHASER EXTRAS

LOT # 061 P.E #004 – Model - NIPISSING - 3210 - PHASE 5

Attention Trades...

The following items below are Purchaser Extras, please make sure that they are done on time and properly complete. Any outstanding items will be Back Charged. If you have any questions please call Roberto Ruiz. Make sure that you review ALL of the items on the Purchaser Extras.

Please be advised that Purchase Orders will come at a later date.

******Also, it is very important to speak to Roberto Ruiz before starting on site *****

TRADE:

ITEMS TO BE COMPLETED

Internazionael Electric	#1, #2
Liberty	#1
National Fireplace	#2
Allstar Carpentry	#1

Date: Oct.-19-2022
From: Lormel Homes
Site Clerk: Jai Fitzgerald
Site Tel: 905-775-3633
Site Fax: 905-775-9083

NOTE: If more information is needed please call Roberto Ruiz cell-416-688-9324
If more information needed on quotes or changes, please call Zachary 905-832-2023 ext. 224

47'
DESIGNS

The Nipissing / Elev. A & B
3210 sq.ft.

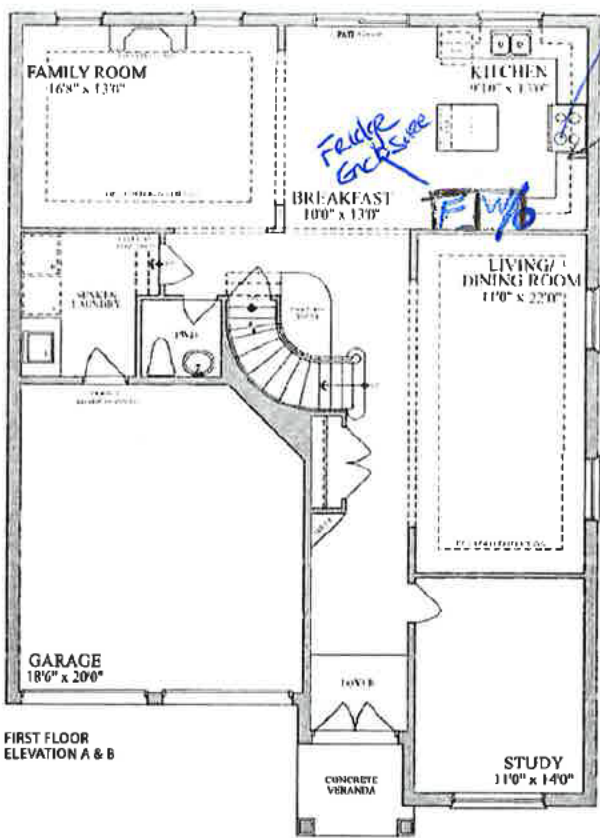

FIRST FLOOR
ELEVATION A & B

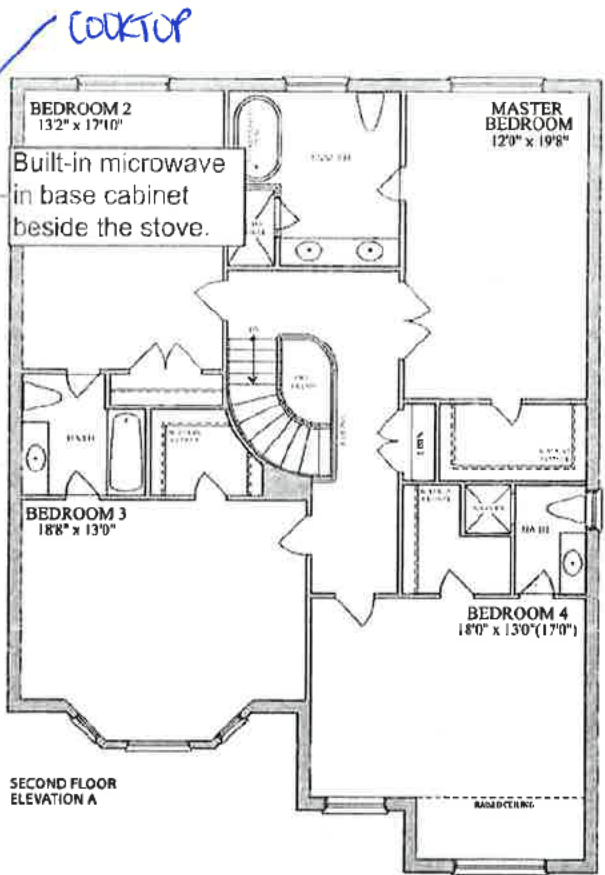

SECOND FLOOR
ELEVATION A

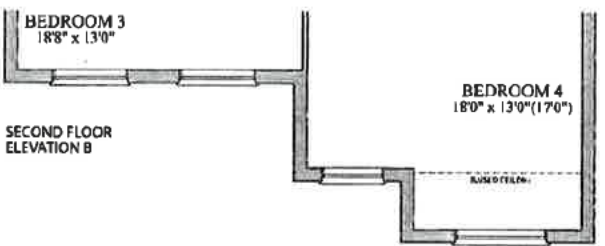

SECOND FLOOR
ELEVATION B

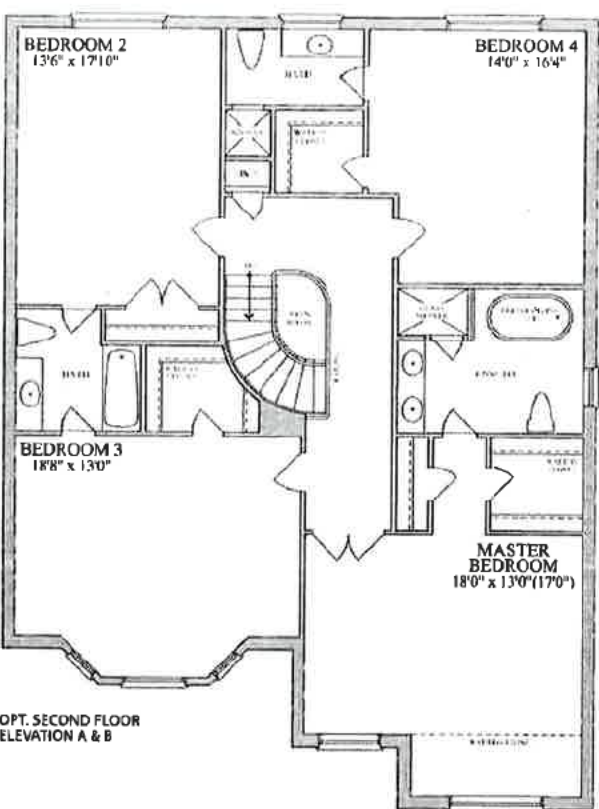

OPT. SECOND FLOOR
ELEVATION A & B

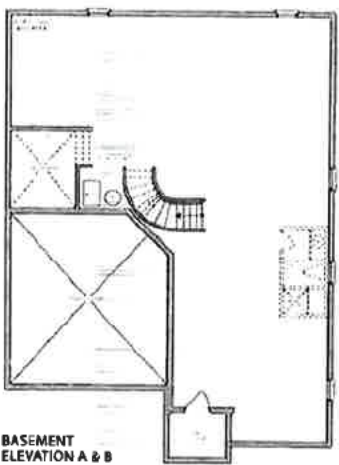

BASEMENT
ELEVATION A & B



LOT 5-61, PH5: hamid samadi
hamid samadi (May 11, 2022 09:43 EDT)

Shahna Samad
Shahna Samad (May 10, 2022 21:46 EDT)



Plans and specifications are subject to change without notice. F & D E. Actual usable floor space may vary from the stated floor area. All renderings are artist's concept.



The **nipissing** / Elev. A & B
3210 sq.ft.

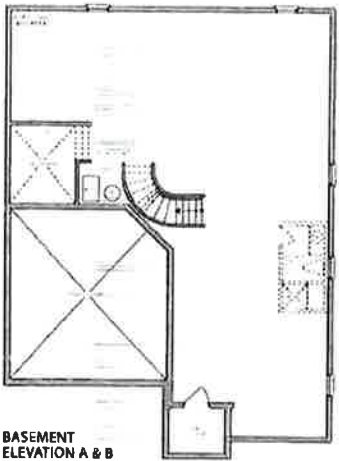
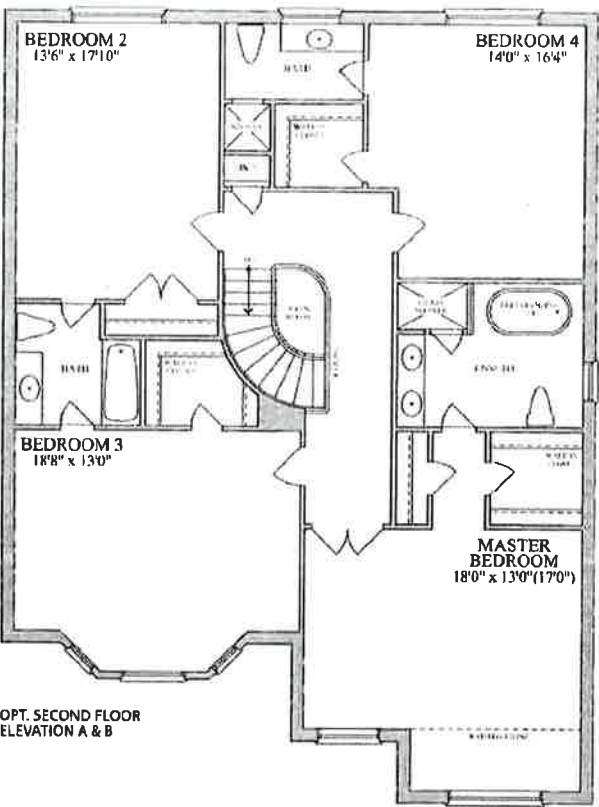
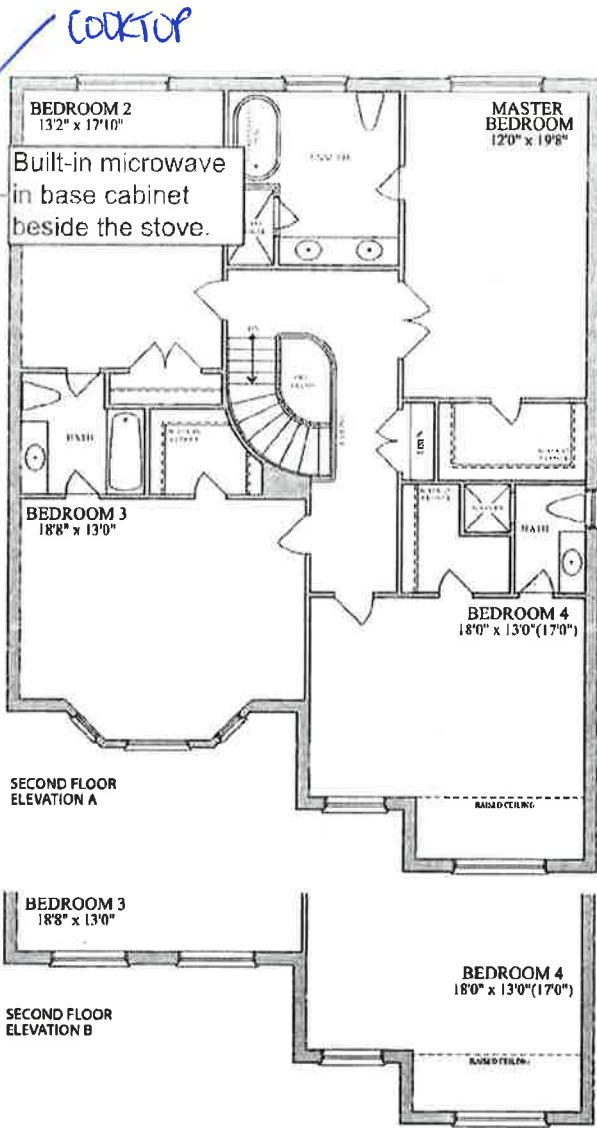
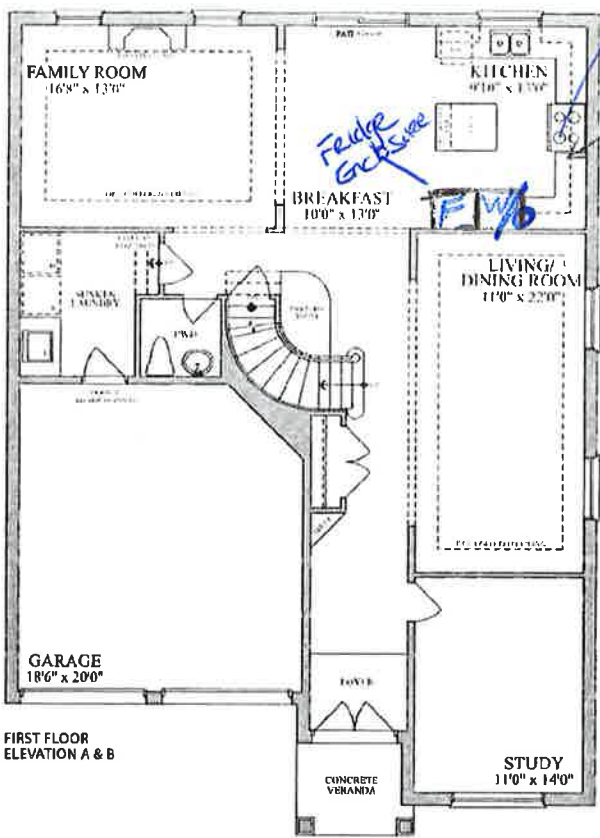

LOT 5-61, PH5: hamid samadi
hamid samadi (May 11, 2022 09:43 EDT)

Shahna samad
Shahna samad (May 10, 2022 21:46 EDT)



Plans and specifications are subject to change without notice. F & D E Actual usable floor space may vary from the stated floor area. All renderings are artist's concept.