



BELLAIRE PROPERTIES INC. (CARSON'S CREEK)  
PURCHASER EXTRAS

**LOT # 051 P.E #005** – Model - BUCKHORN - 1800 - PHASE 5

*Attention Trades...*

*The following items below are Purchaser Extras, please make sure that they are done on time and properly complete. Any outstanding items will be Back Charged. If you have any questions please call Roberto Ruiz. Make sure that you review ALL of the items on the Purchaser Extras.*

*Please be advised that Purchase Orders will come at a later date.*

***\*\*\*Also, it is very important to speak to Roberto Ruiz before starting on site \*\****

**TRADE:**

**ITEMS TO BE COMPLETED**

Miranda Painting	#1
Weston Flooring	#2, #3
Cpl Aluminum	#4
Pipecon	#5
North York Tile	#2, #6, #8, #9
National Fireplace	#7
Barrie Trim	#3
Advance Marble	#5

Date: Sep.-15-2022  
From: Lormel Homes  
Site Clerk: Jai Fitzgerald  
Site Tel: 905-775-3633  
Site Fax: 905-775-9083

**NOTE:** If more information is needed please call Roberto Ruiz cell-416-688-9324  
If more information needed on quotes or changes, please call Zachary 905-832-2023 ext. 224



X = Additional ceiling light

□ = Relocate standard ceiling light

LOT 5-51, INNISFIL

005  
PE ~~003~~

Purchaser's Initial(s): cc cc

Purchaser's Initial: cc

cc  
cc



38'  
DESIGNS

The Buckhorn / Elev. A & B  
1800 sq.ft.

PROVISIONS  
FOR FUTURE  
WALL MOUNT  
TV.

\*Lights above island to  
be on 1 switch

CENTER VENT  
AS MUCH AS  
POSSIBLE FOR  
FUTURE CHIMNEY  
HOOD FAN

REMOVE  
NO TRIM

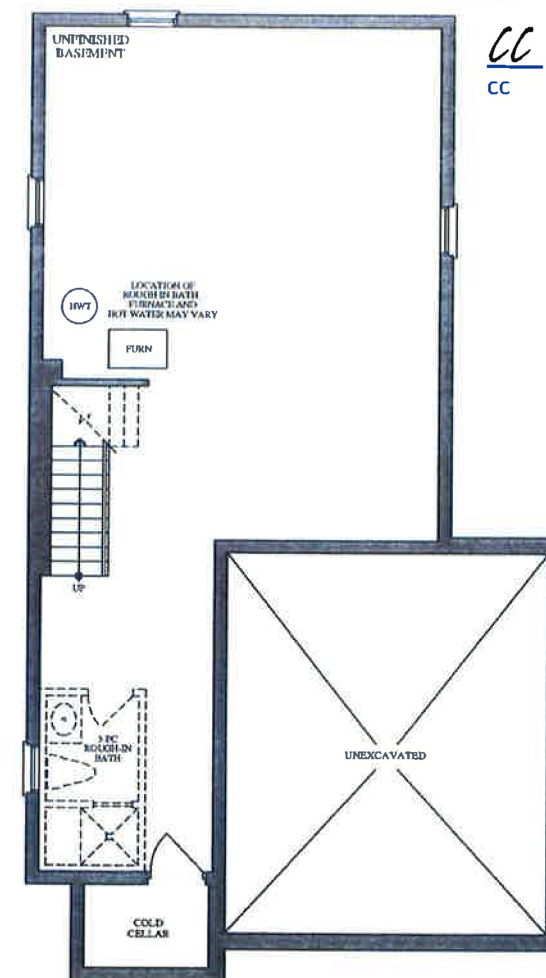
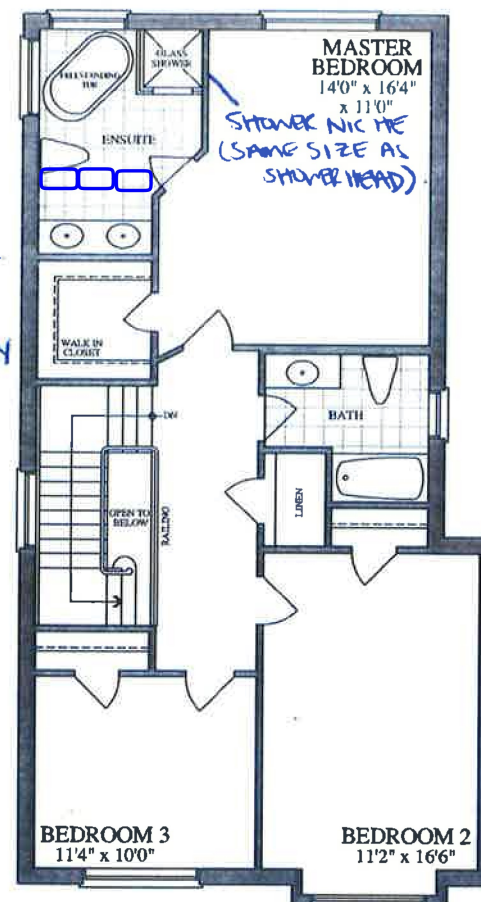
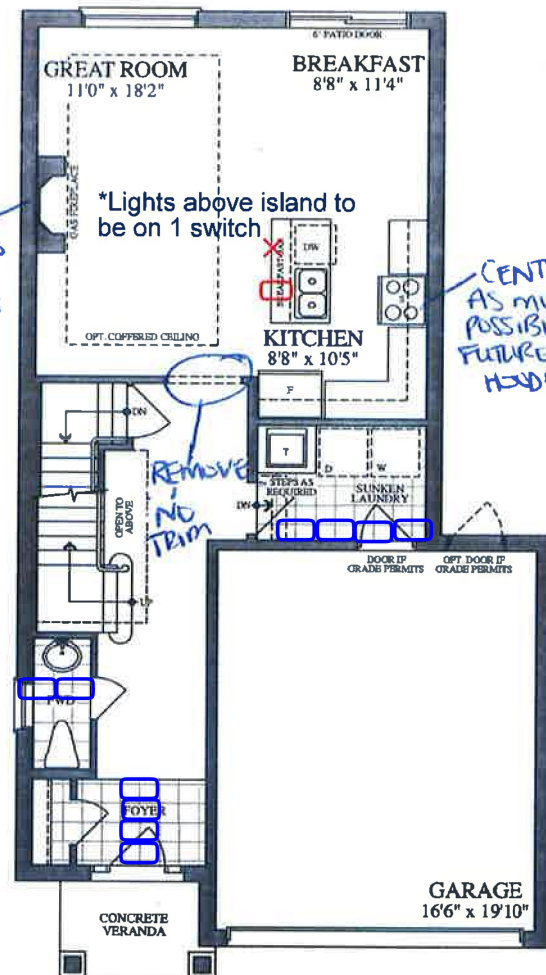

Plans and specifications are subject to change without notice. E. & O. E. Actual usable floor space may vary from the stated floor area. All renderings are artist's concept.