



FOR USE IN THE PROVINCE OF ONTARIO
AMENDMENT TO AGREEMENT

Type of Agreement: **Agreement of Purchase and Sale** Date: _____
Subject Property: **LOT 86, PHASE 5, STOVELL CRESCENT, PLAN 51M-1169, INNSIFIL,**
Between PURCHASER(s): **SHAUKAT JAVED KHAN AND NASREEN NASIR**
And VENDOR(s): **BELLAIRE PROPERTIES INC.**

It is hereby understood and agreed between the undersigned parties hereto that the following changes shall be made to the above-mentioned Agreement, and except for such changes noted below all other terms and conditions in the Agreement shall remain in full force and effect:

DELETE:

Lot No. **86** Phase: **5**, Street: **1418 Stovell Crescent**

Model: Timiskaming (2775) Elevation B

(i) Base Sale Price:	\$960,990.00
(ii) Lot Premium (if applicable):	\$ 000.00
(iii) Lot Treatment (if applicable)	\$ 0.00
(iv) Extras:	\$ 0.00

TOTAL PURCHASE PRICE: \$960,990.00

SCHEDULE F: FLOOR PLAN AND ELEVATION, TIMISKAMING (2775) ELEVATION B

INSERT:

Lot No.: **64** Phase: **5**, Street: **1599 Stovell Crescent**

Model: KAHSHE 3000 ELEVATION B

(i) Base Sale Price:	\$1,031,990.00
(ii) Lot Premium (if applicable):	\$ 0.00
(iii) Lot Treatment (if applicable)	\$ 0.00
(iv) Extras:	\$ 0.00

TOTAL PURCHASE PRICE: \$1,031.990.00

SCHEDULE F: FLOOR PLAN AND ELEVATION, KAHSHE 3000, ELEVATION B

DATED THIS 17TH DAY OF NOVEMBER 2021

SIGNED, SEALED AND DELIVERED
In the presence of

(Witness)

(Witness)

IN WITNESS whereof I have hereunto set my hand and seal:

Shaukat Khan
Shaukat Khan (Nov 18, 2021 13:28 EST)
(Purchaser) (Date)

Nasreen Nasir
Nasreen Nasir (Nov 18, 2021 13:48 EST)
(Purchaser) (Date)

DATED THIS 18TH DAY OF NOVEMBER 2021

In the presence of

(Witness)

IN WITNESS whereof I have hereunto set my hand and seal:

[Signature]
(Vendor) (Date)

SCHEDULE "F"

FLOOR PLAN AND ELEVATION

Revised November 17, 2021

KAHSHE 3000 ELEVATION B



The **Kahshe** / Elev. B
3000 sq.ft.



The floor plans and elevations shown are pre-construction plans and may be revised or improved as necessitated by architectural controls and the construction process. The measurements adhere to the rules and regulations of the TARION Warranty Corporation's official method for the calculation of the floor area. Material, specification, and floor plans are subject to change without notice. All house renderings are artist's concept only. Actual usable floor space may vary from the stated floor area. All options shown are upgrades. Railings on front porch only where required by O.B.C

Shaukat Khan
PURCHASER: Shaukat Khan (Nov 18, 2021 13:28 EST)

Nasreen Nasir
PURCHASER: Nasreen Nasir (Nov 18, 2021 13:48 EST)



SCHEDULE "F"
FLOOR PLAN AND ELEVATION
Revised November 15, 2021

KAHSHE 3000, ELEVATION B

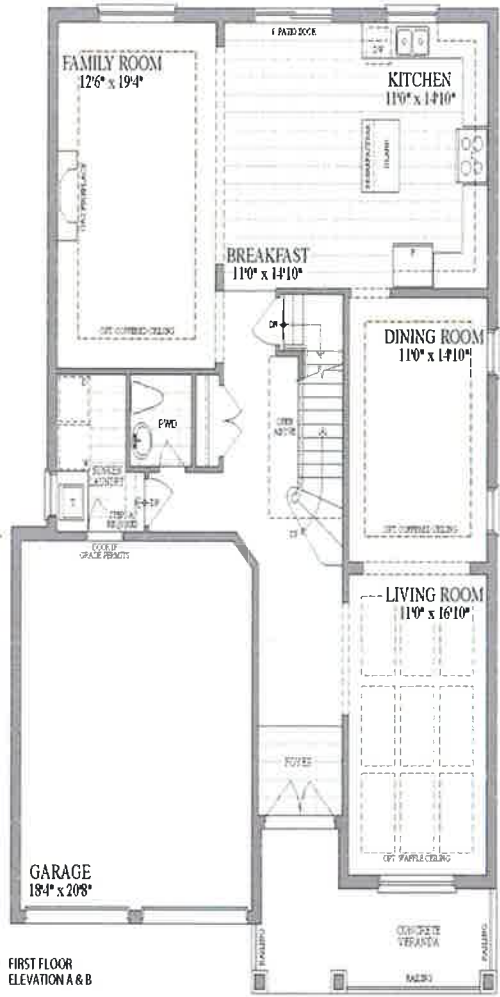
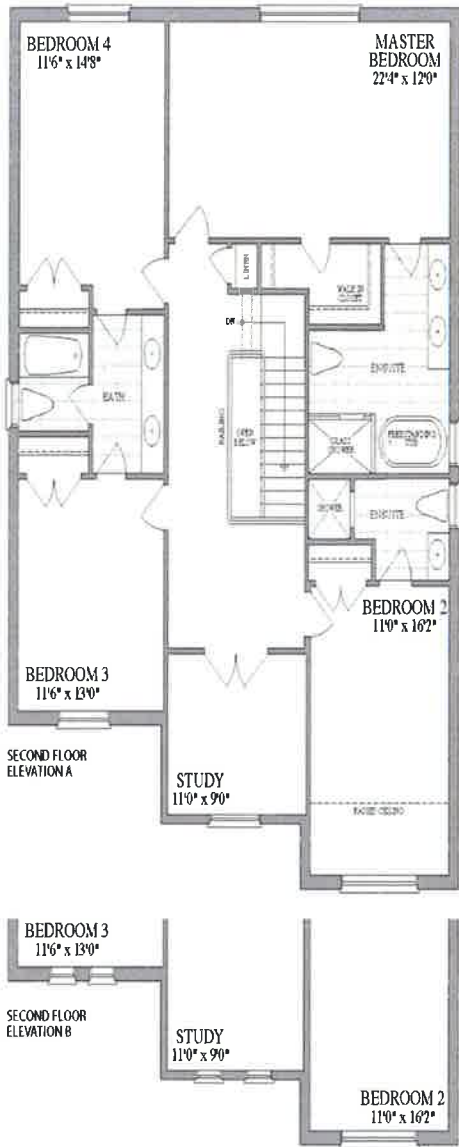
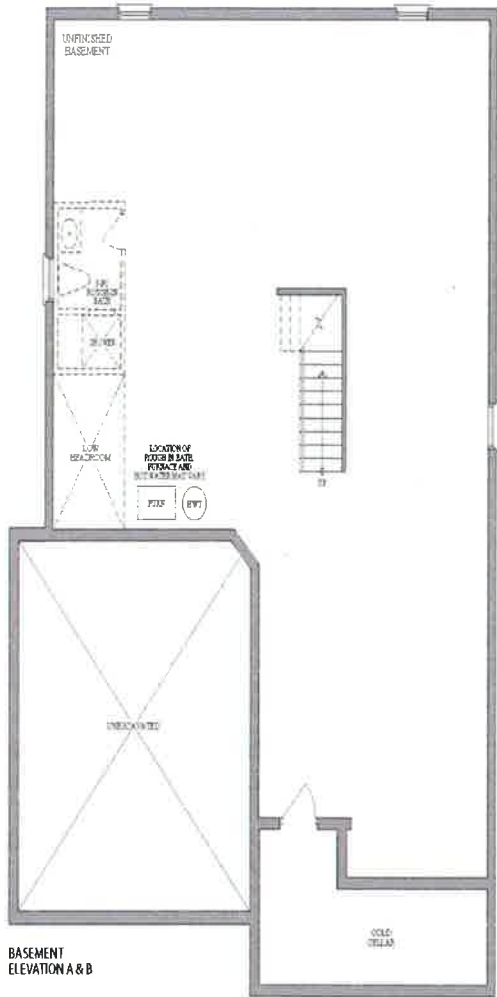

47'
DESIGNS

The **Kahshe** / Elev. A & B
3000 sq.ft.



Plans and specifications are subject to change without notice. E & O E. Actual usable floor space may vary from the dimensions shown. All renderings are artist's concept.

PURCHASER: Shaukat Khan
Shaukat Khan (Nov 18, 2021 13:28 EST)

PURCHASER: Nasreen Nasir
Nasreen Nasir (Nov 18, 2021 13:48 EST)