



Schedule B-1 (Purchaser's Extras)
forming part of the Agreement of Purchase and Sale

TELEPHONE: HOME: 647-710-1415 BUS: CELL:

It is understood and agreed that no requests for changes, additions or deletions will be accepted by the Vendor for the above extras after the date of acceptance of this order.

The above extras and upgrades are to be included during the construction of the above house for the above-named purchaser subject to the following terms and conditions:

- PAID: _____ TERMS: CASH OR CHEQUE IN
-
- ADVANCE

Per: _____
VENDOR

STANDARD APPLIANCE PACKAGE

TASCO and Lormel Homes have partnered up to provide you with the
best appliance selection for your custom home!

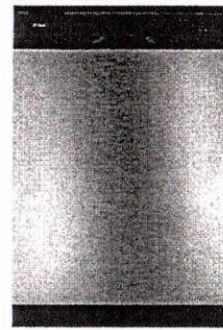
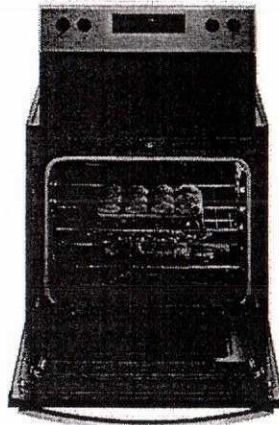
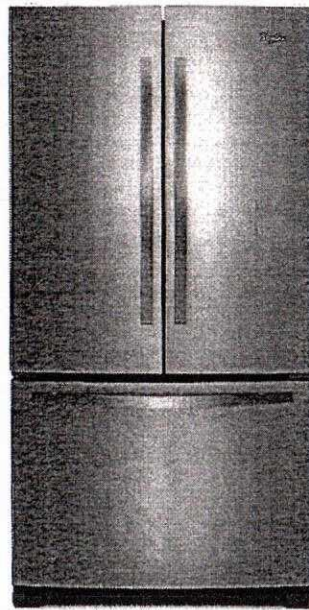

Whirlpool
HOME APPLIANCES

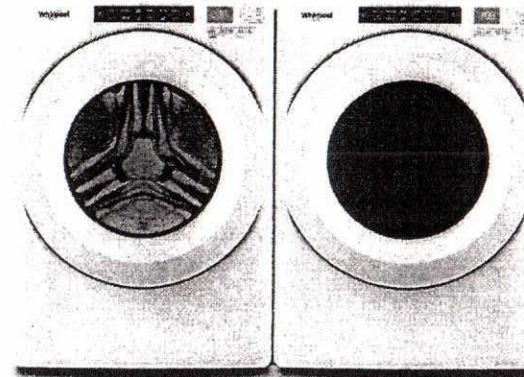

*** Appliances may not appear exactly as shown ***

- 36" French Door Refrigerator with internal ice maker
- 30" Electric Range
- 24" Built-in Stainless Steel Dishwasher
- 27" Full Capacity Front Load Laundry Set

TASCO
APPLIANCE HIGHLIGHTS

Lormel
HOMES

HORIZON
A NEW LANDSCAPE FOR LIVING

Promotion effective - January 30, 2020 and is subject to change at any time without notice

Elevation "A"



The **REDWING**

2,280 Square Feet

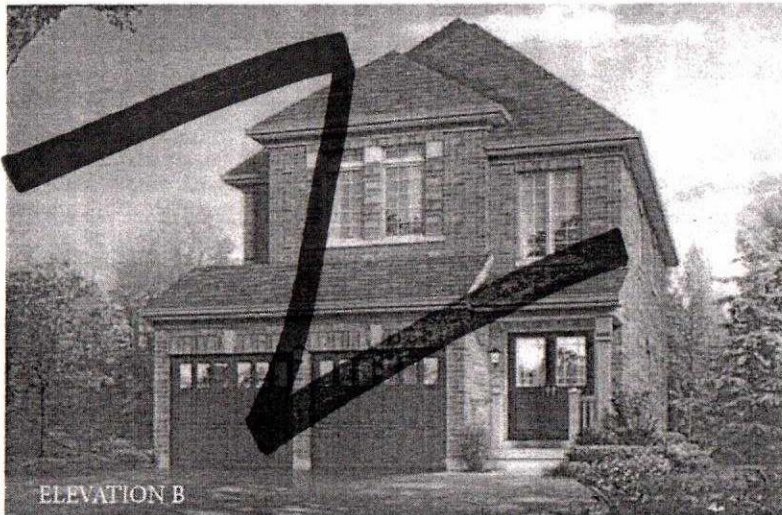

The **REDWING**

2,280 Square Feet

Lorimer
HOMES



Plans and specifications are subject to change without notice. E. & O. E. Actual usable floor or space may vary from the stated floor area. All renderings are artist's concept.

2,280 Square Feet

The **REDWING**



ELEVATION C



HORIZON
A NEW LANDSCAPE FOR LIVING

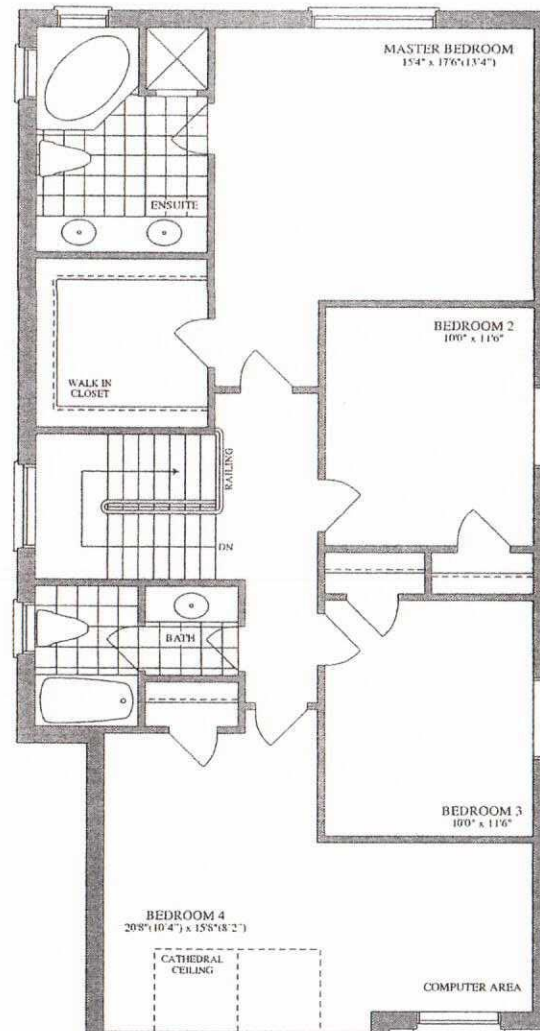
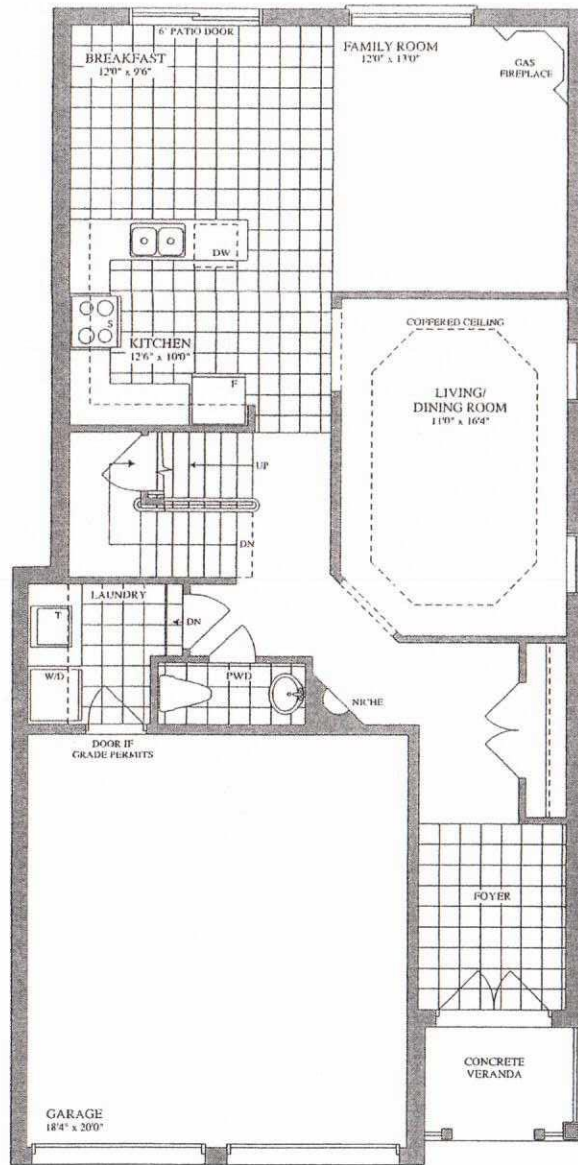

SECOND FLOOR
ELEVATION A



SECOND FLOOR
ELEVATION B

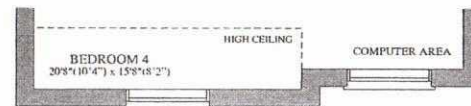

SECOND FLOOR
ELEVATION C

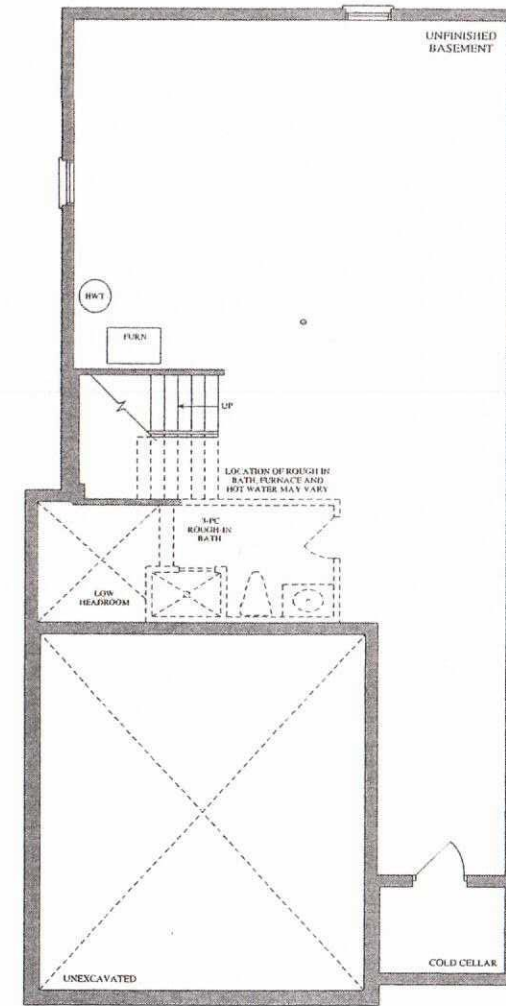

BASEMENT
ELEVATION A, B, C

The REDWING



ELEVATION A ▲ 2,280 SQ. FT.



ELEVATION B ▲ 2,280 SQ. FT.



ELEVATION C ▲ 2,280 SQ. FT.

Lornel
HOMES

Plans and specifications are subject to change without notice. E & O. E. Actual usable floor space may vary from the stated floor area. All renderings are artist's concept.