

REVISIONS		DATE
#		
1	REVISED STRUCTURE TO A.S. JOISTS	MAR 19 19

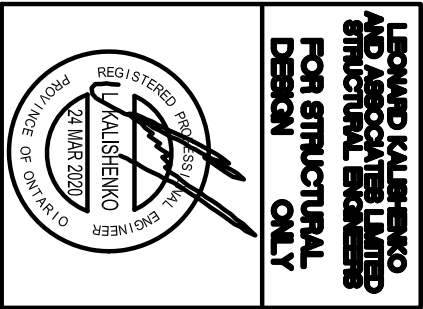

ALL DRAWINGS & SPECIFICATIONS ARE THE PROPERTY OF ARCHITECTURAL DESIGN INC. AND SHALL BE REPRODUCED WITHOUT HIS APPROVAL, USED OR THE CONTRACTORS SHALL CHECK AND VERIFY ALL DIMENSIONS ON THE SITE AND REPORT ANY DISCREPANCIES TO THE ARCHITECT IMMEDIATELY. DRAWINGS MUST NOT BE SCALED.



56 PENNSYLVANIA AVE.
CONCORD, ONT. L4K 3Y9
TEL 905 660-9393
FAX 905 660-9419

ASHBURY
MODEL 2350

PROJECT
PROPOSED
TWO STOREY DWELLING
FOR: LORAMEL HOMES
AT: BRADFORD

DRAWING
ELEVATIONS 'A'

DATE	JAN '19	PROJECT NO	19-64
DRAWN	N.L.	DRAWING NO	A-5
CHECKED			
SCALE	3/16"=1'-0"		

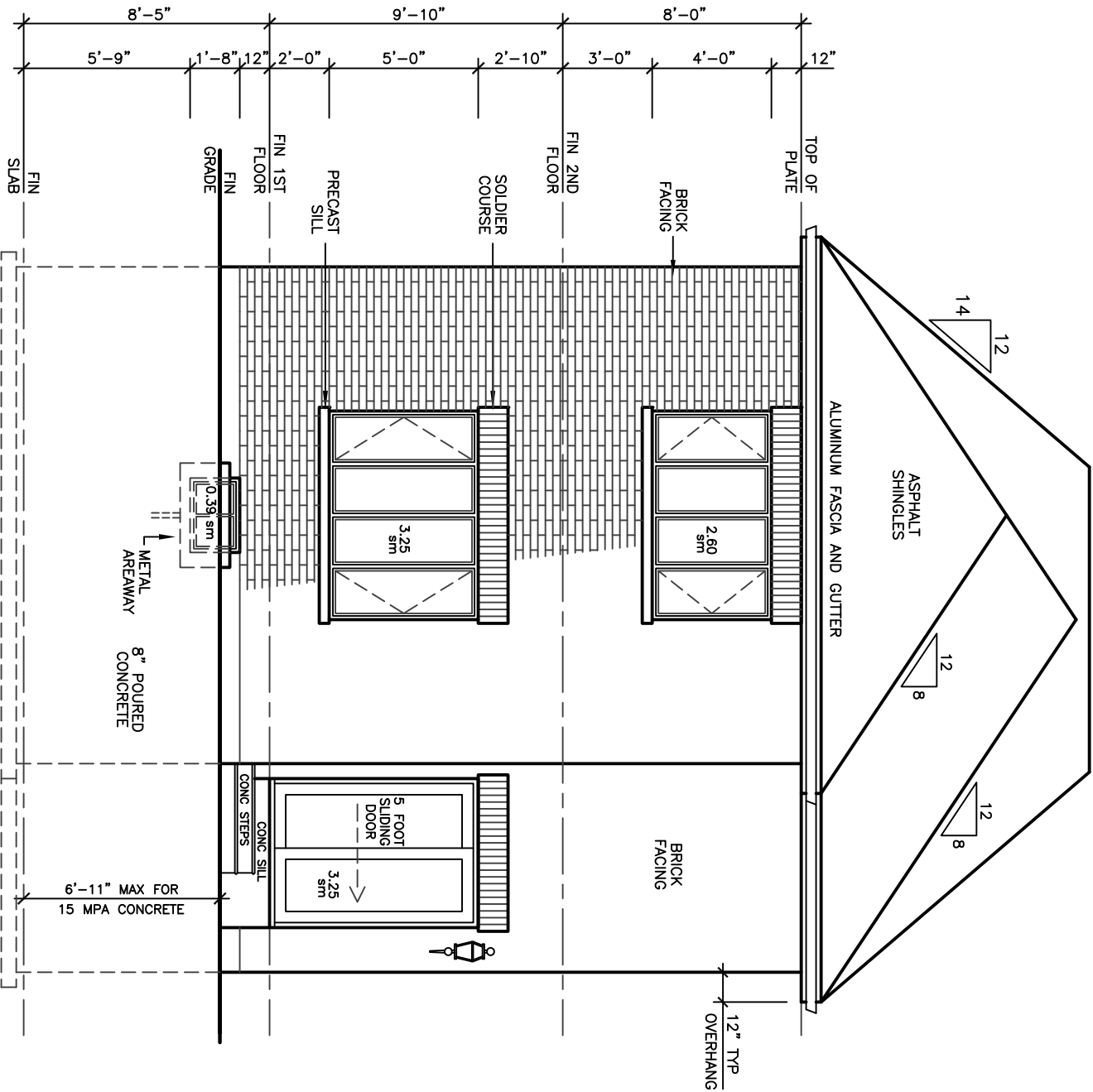

REAR ELEVATION 'A'

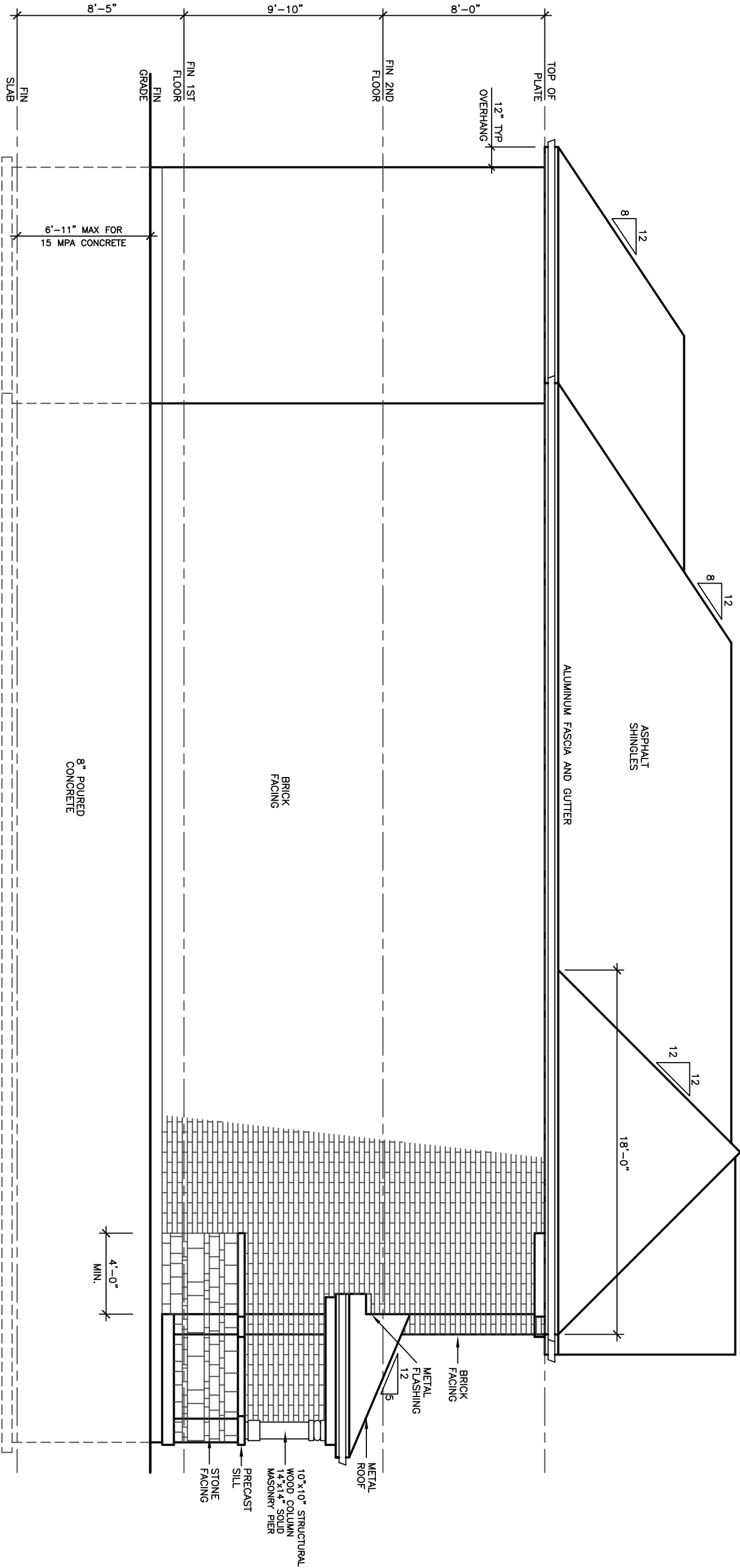

LEFT SIDE ELEVATION 'A'

30' LOT

REVISIONS		DATE
#		
1	REVISED STRUCTURE TO A.S. JOISTS	MAR 19 19

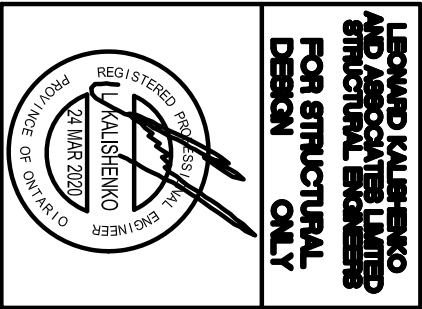

ALL DRAWINGS & SPECIFICATIONS ARE THE PROPERTY OF ARCHITECTURAL DESIGN INC. AND SHALL NOT BE REPRODUCED WITHOUT HIS APPROVAL, USED OR THE CONTRACTORS SHALL CHECK AND VERIFY ALL DIMENSIONS ON THE SITE AND REPORT ANY DISCREPANCIES TO THE ARCHITECT IMMEDIATELY. DRAWINGS MUST NOT BE SCALED.



56 PENNSYLVANIA AVE.
CONCORD, ONT. L4K 3Y9
TEL 905 660-9393
FAX 905 660-9419

**ARCHITECTURAL
DESIGN INC.**

**ASHBURY
MODEL 2350**

PROJECT
PROPOSED
TWO STOREY DWELLING
FOR: LORMEL HOMES
AT: BRADFORD

DRAWING
ELEVATIONS 'B'

DATE	JAN '19	PROJECT NO	19-64
DRAWN	N.L.	DRAWING NO	
CHECKED			
SCALE	3/16"=1'-0"		A-7

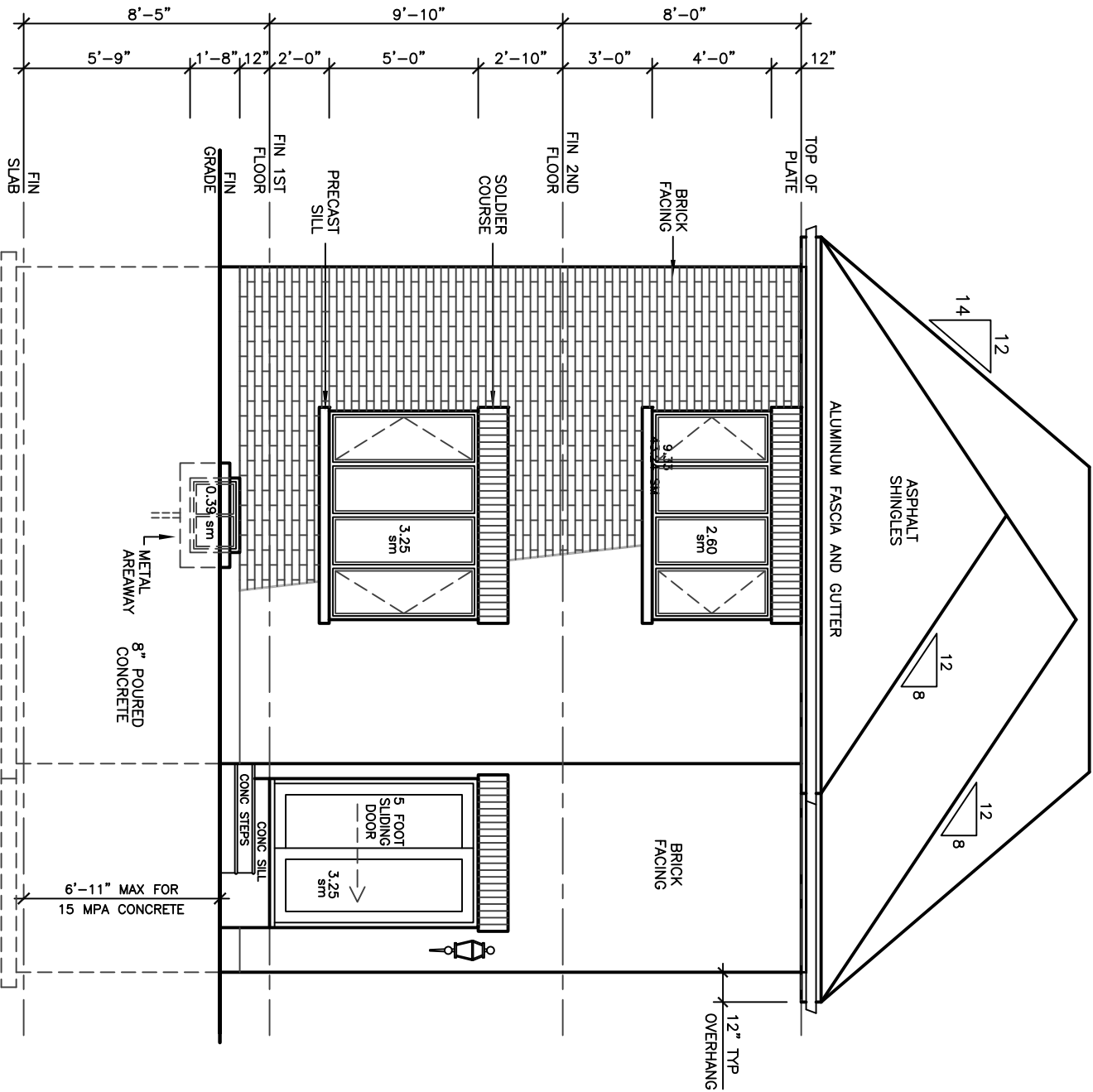

REAR ELEVATION 'B'

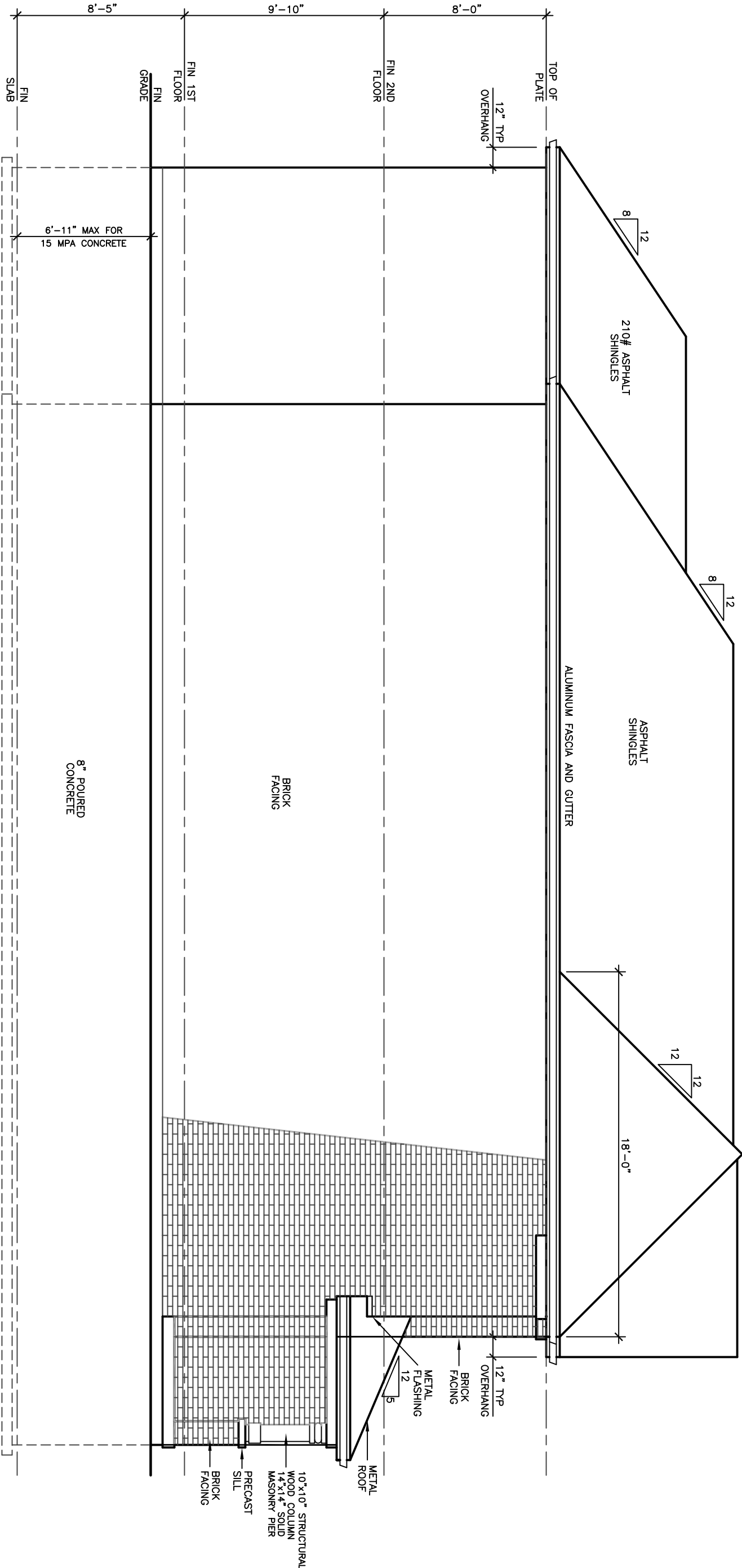

LEFT SIDE ELEVATION 'B'

30' LOT

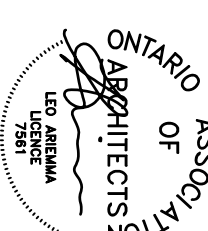
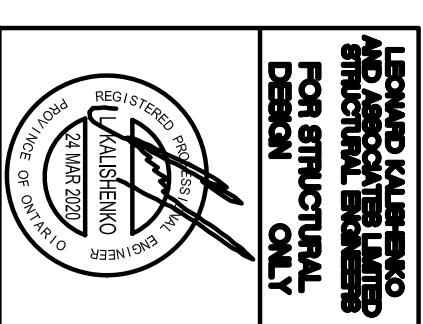
[illegible]

ALL DRAWINGS & SPECIFICATIONS ARE THE PROPERTY OF THE ARCHITECT AND CANNOT BE USED OR REPRODUCED WITHOUT HIS APPROVAL.

THE CONTRACTOR SHALL CHECK AND VERIFY ALL DIMENSIONS ON THE SITE AND REPORT ANY DISCREPANCIES TO THE ARCHITECT.

DRAWINGS MUST NOT BE SCALED.

**ARCHITECTURAL
DESIGN INC.**

56 PENNSYLVANIA AVE.
UNIT 1
CONCORD, ONT. L4K 3V9
TEL 905 660-9393
FAX 905 660-9419

ASHBURY
MODEL 2350

PROJECT
PROPOSED
TWO STOREY DWELLING
FOR: LORMEL HOMES
AT: BRADFORD

DRAWING
FRONT ELEVATION 'C'
AND ROOF PLAN

DATE	JAN '19	PROJECT NO	19-64
DRAWN	N.H.		

DRAWING NO	A-8
CHECKED	
SCALE	7/4" = 1', 0"

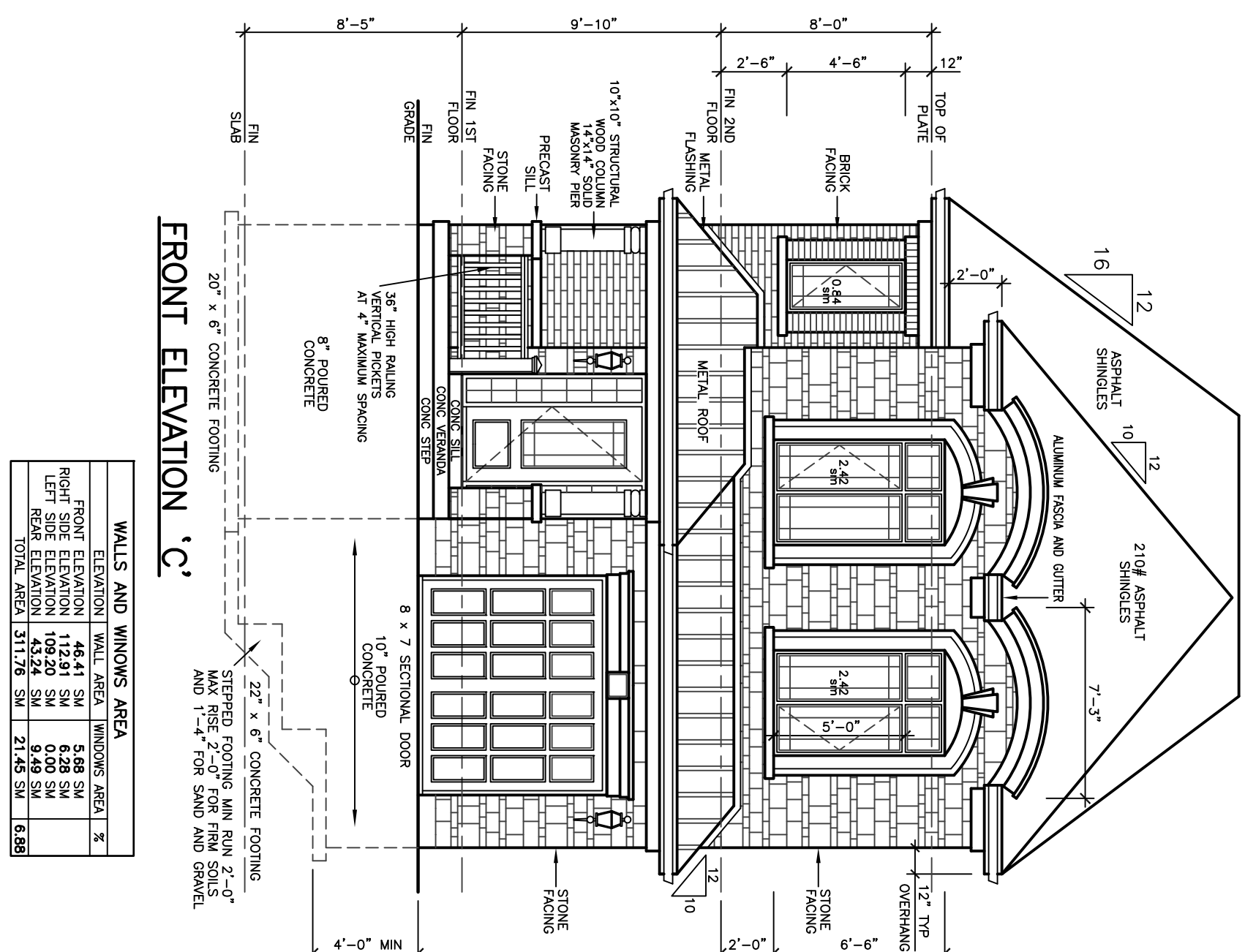

WALLS AND WINDOWS AREA				
ELEVATION	WALL AREA	WINDOWS AREA	%	
FRONT ELEVATION	46.41 SM	5.68 SM		
RIGHT SIDE ELEVATION	112.91 SM	6.28 SM		
LEFT SIDE ELEVATION	109.20 SM	0.00 SM		
REAR ELEVATION	43.24 SM	9.49 SM		
TOTAL AREA	311.76 SM	21.45 SM	6.88%	

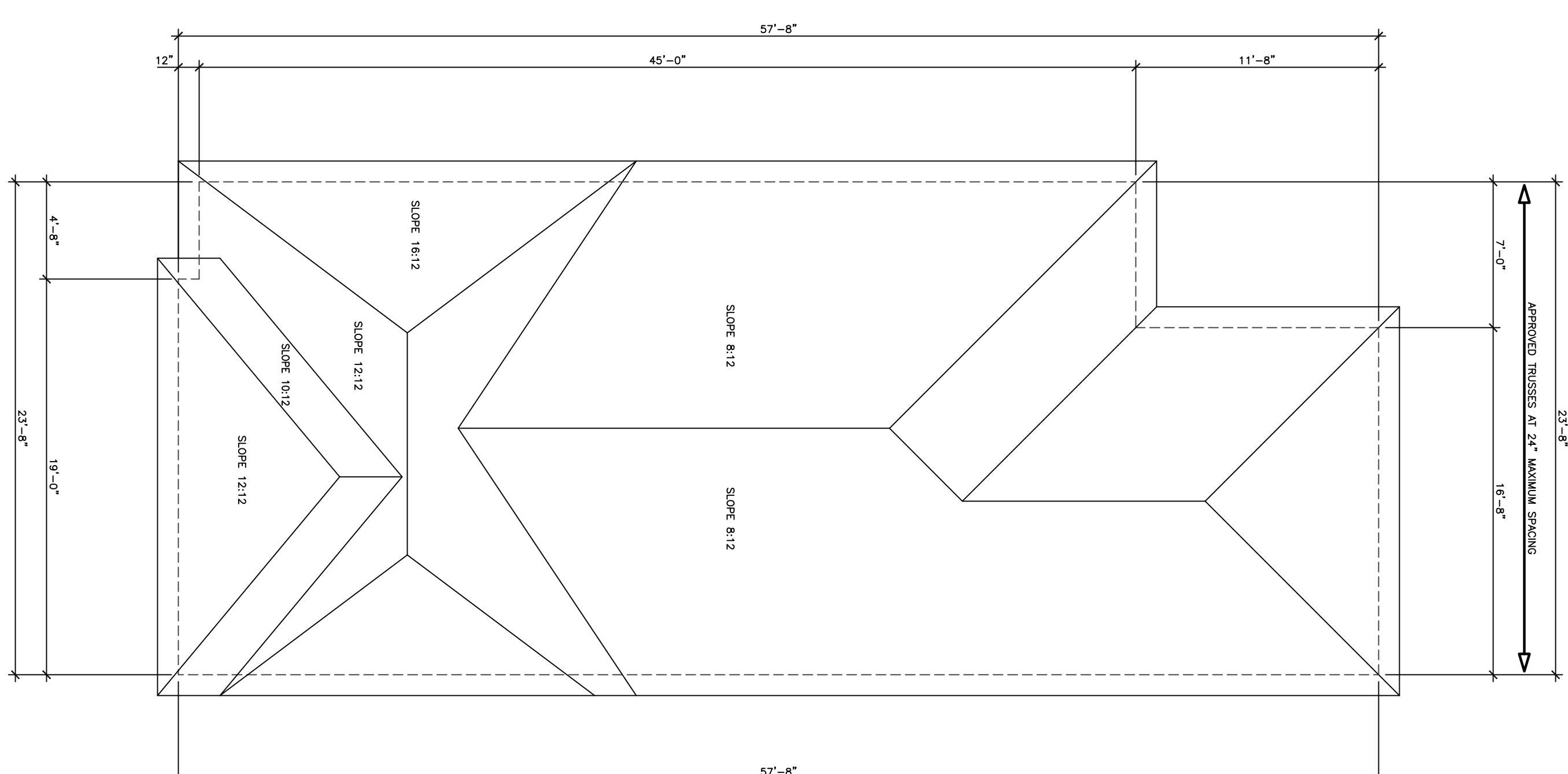

ROOF PLAN
ELEVATION 'C'

REVISIONS		DATE
1		

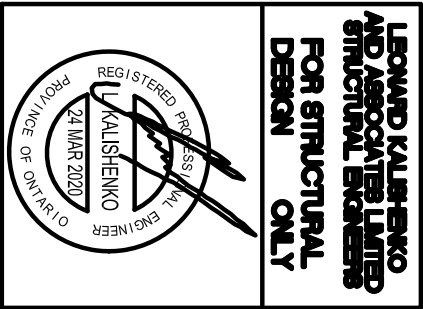

ALL DRAWINGS & SPECIFICATIONS ARE THE PROPERTY OF ARCHITECTURAL DESIGN INC. AND SHALL BE REPRODUCED WITHOUT HIS APPROVAL, USED OR THE CONTRACTORS SHALL CHECK AND VERIFY ALL DIMENSIONS ON THE SITE AND REPORT ANY DISCREPANCIES TO THE ARCHITECT IMMEDIATELY. DRAWINGS MUST NOT BE SCALED.

**ARCHITECTURAL
DESIGN INC.**
56 PENNSYLVANIA AVE.
CONCORD, ONT. L4K 3Y9
TEL 905 660-9393
FAX 905 660-9419



**ASHBURY
MODEL 2350**
PROJECT
PROPOSED
TWO STOREY DWELLING
FOR: LORAMEL HOMES
AT: BRADFORD

DRAWING
UPGRADE REAR
ELEVATIONS

DATE	JAN '19	PROJECT NO	19-64
DRAWN	N.L.	DRAWING NO	A-9
CHECKED			
SCALE	3/16"=1'-0"		

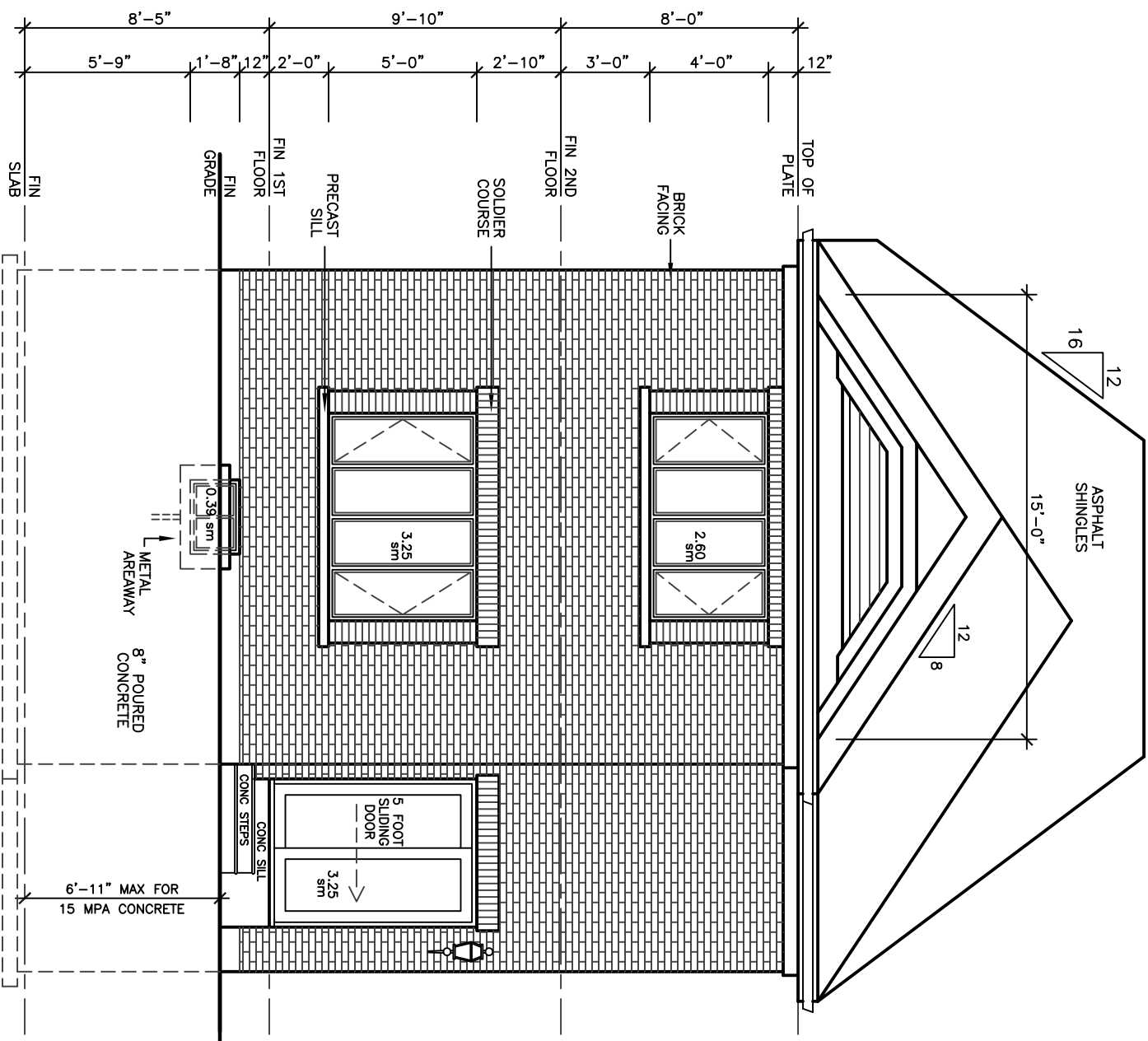

UPGRADE REAR ELEVATION 'C'

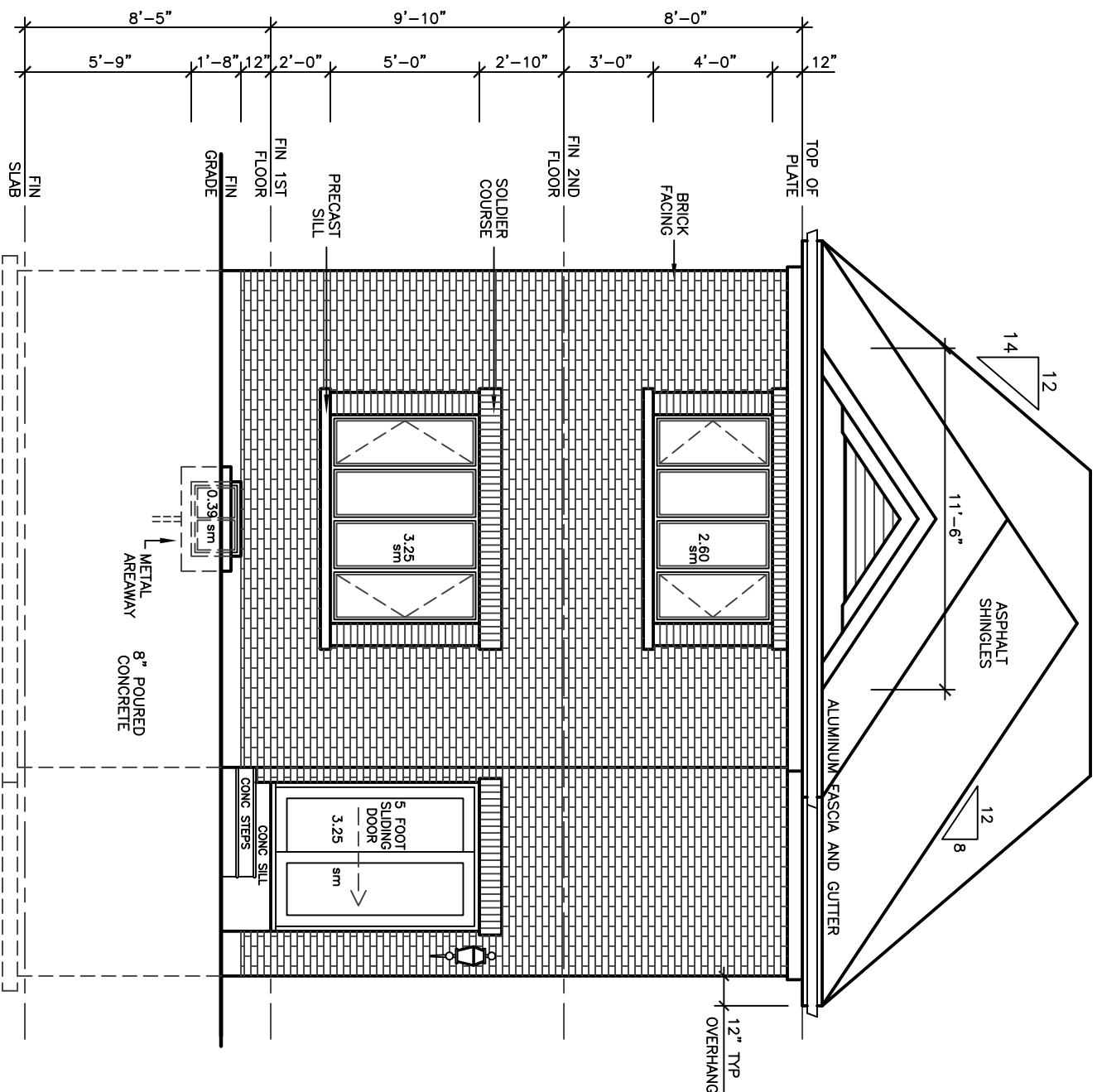

UPGRADE REAR ELEVATION 'A'

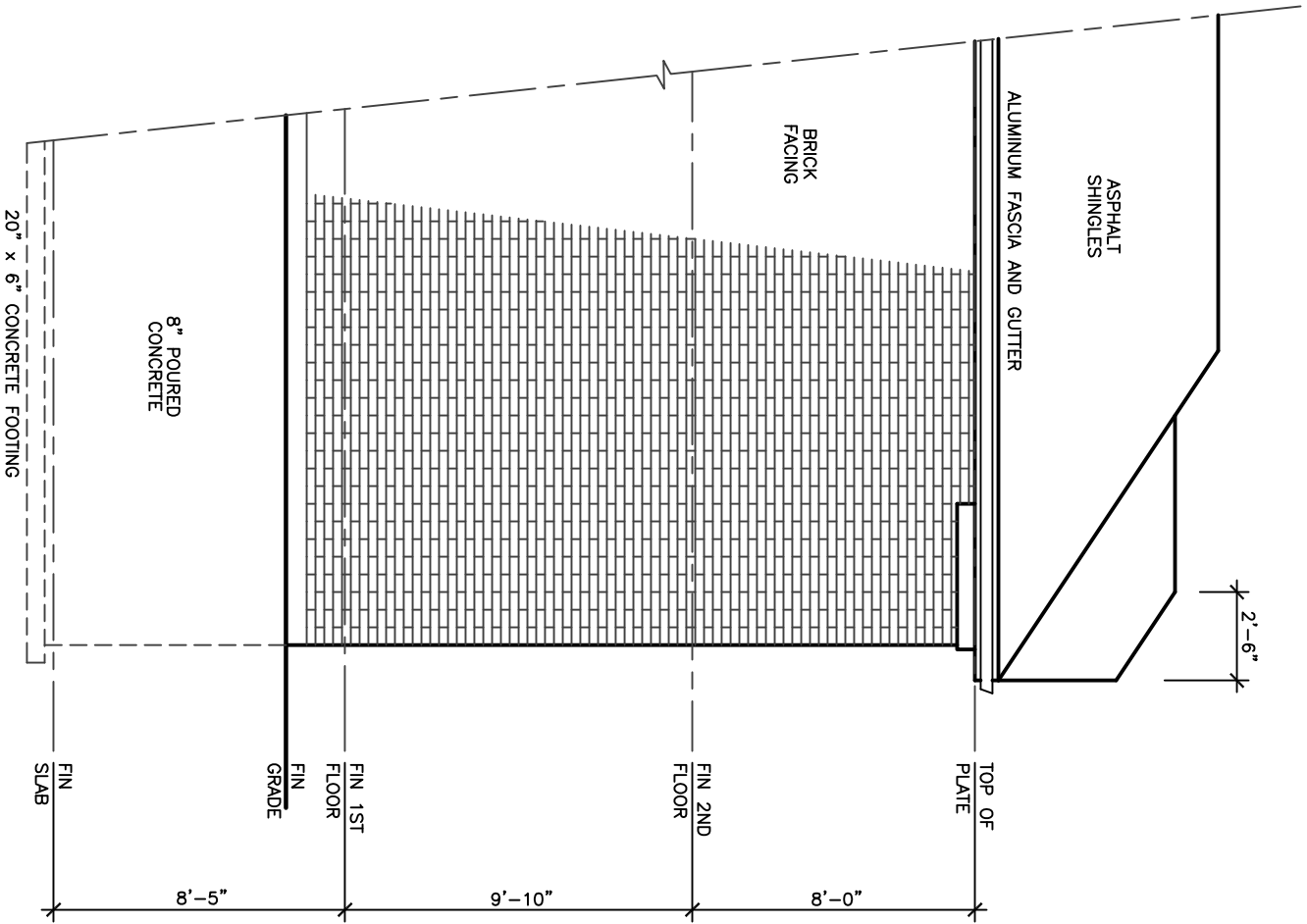

RIGHT SIDE ELEVATION 'C'

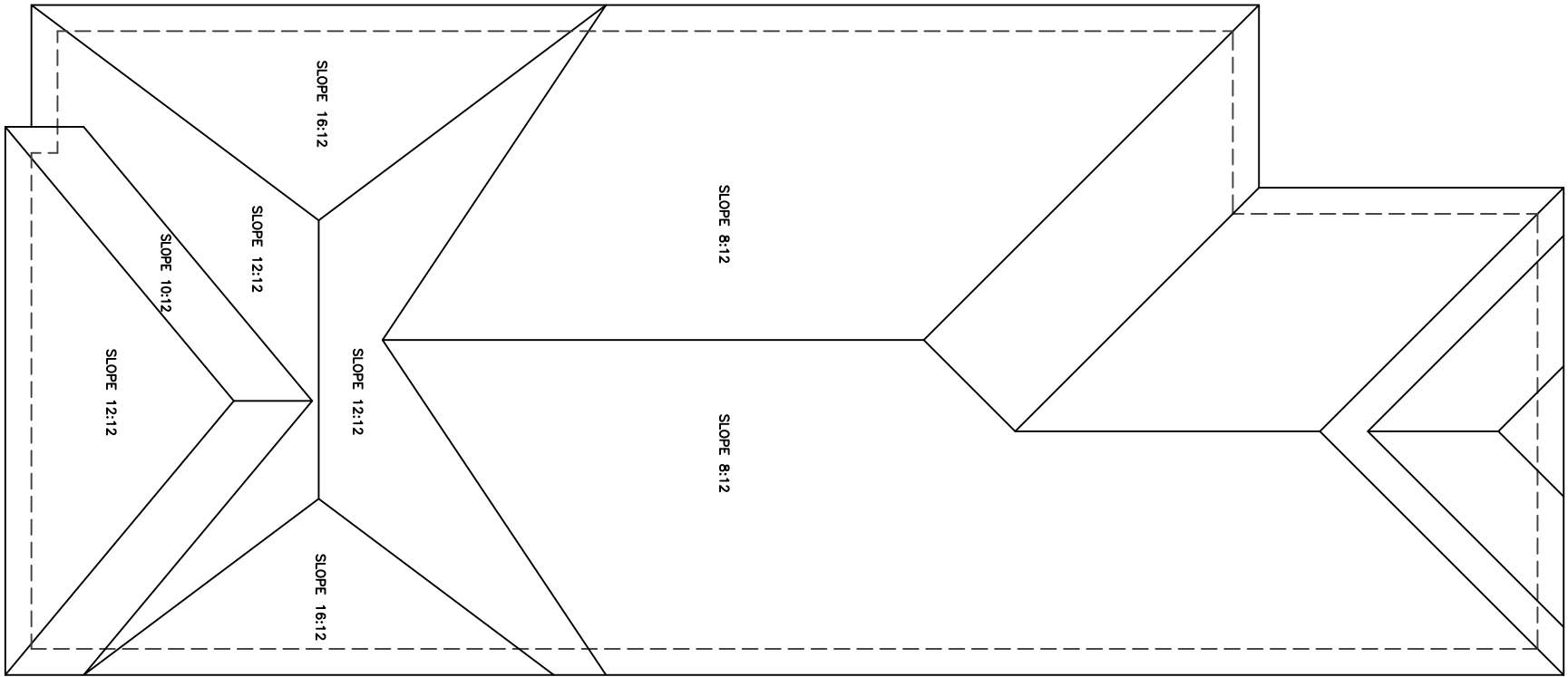

ROOF PLAN 'C'

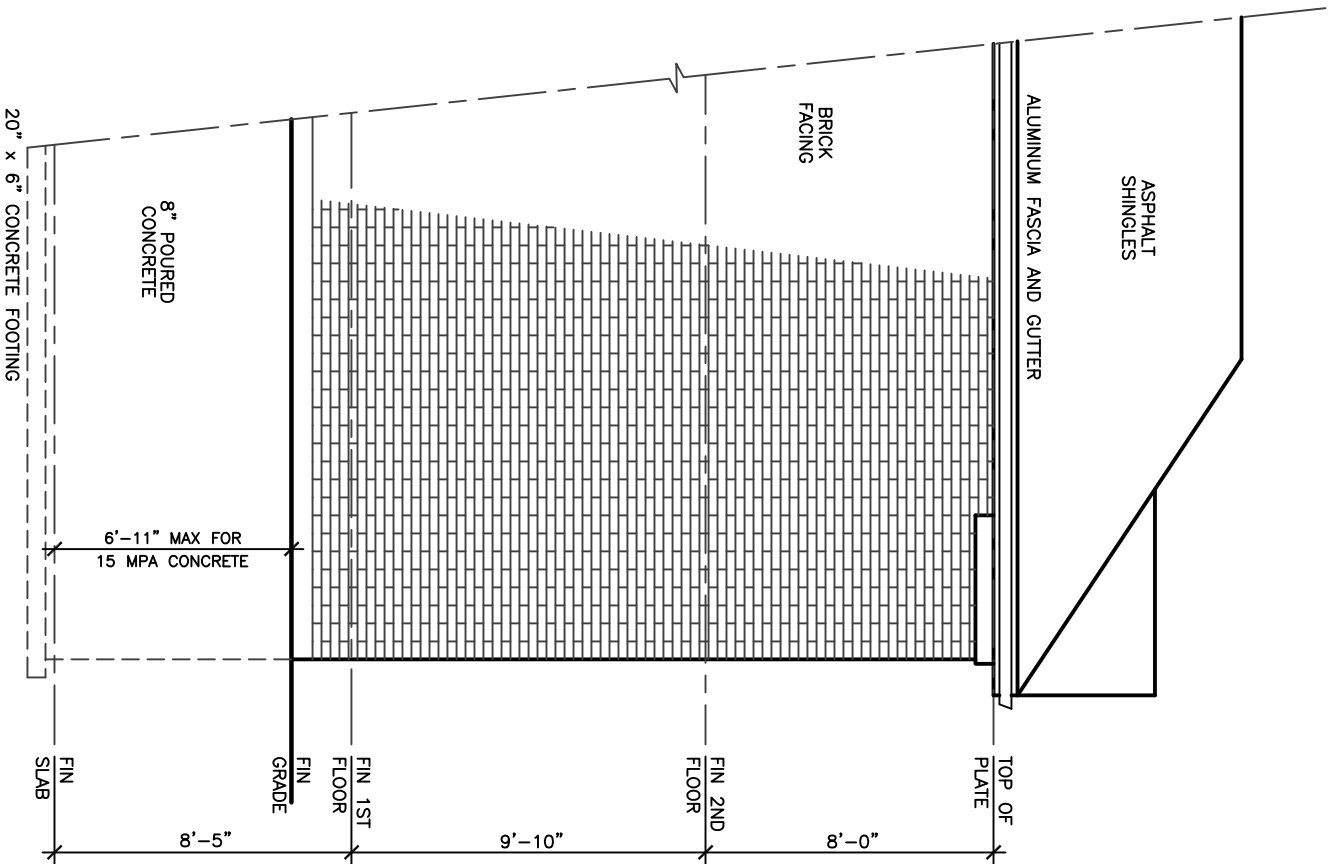

RIGHT SIDE ELEVATION 'A'

30' LOT