



Schedule B-1 (Purchaser's Extras)
forming part of the Agreement of Purchase and Sale

TELEPHONE: HOME: 416-909-2652 BUS: 416-909-6466 CELL: _____

It is understood and agreed that no requests for changes, additions or deletions will be accepted by the Vendor for the above extras after the date of acceptance of this order.		ORDERED Mar. 3, 20
No.		

The above extras and upgrades are to be included during the construction of the above house for the above-named purchaser subject to the following terms and conditions:

- PAID: _____
ADVANCE _____ TERMS: CASH OR CHEQUE IN _____

Per: _____
VENDOR

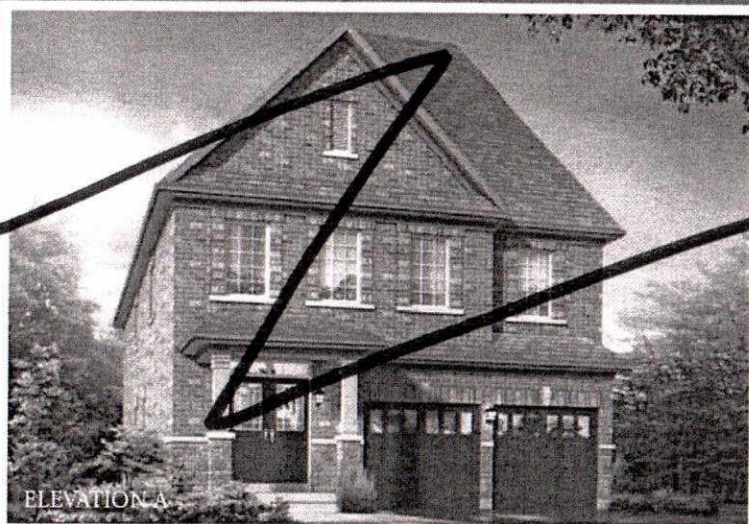

ELEVATION A

The **LEXINGTON**

3,240 Square Feet

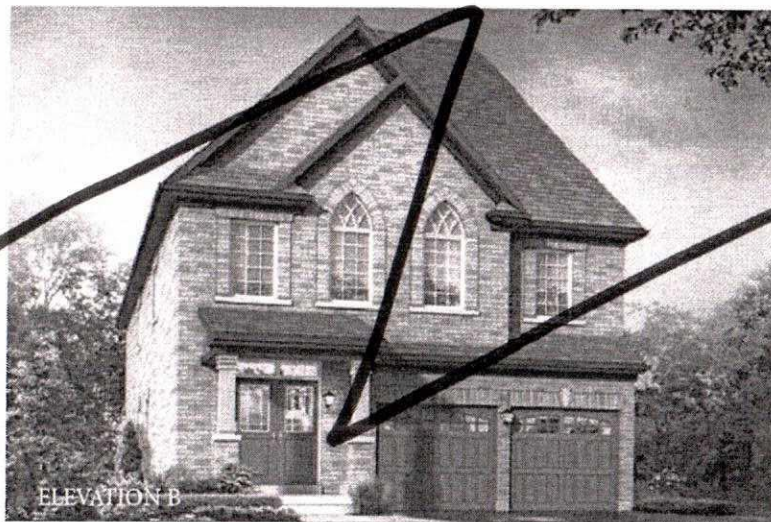

ELEVATION B

The **LEXINGTON**

3,240 Square Feet

Lorimer
HOMES



Plans and specifications are subject to change without notice. © 2008. Actual usable floor space may vary from the stated floor area. All renderings are artist's concept.

38' 3,240 Square Feet The **LEXINGTON**



ELEVATION C

Elevation "C"



HORIZON
A NEW LANDSCAPE FOR LIVING

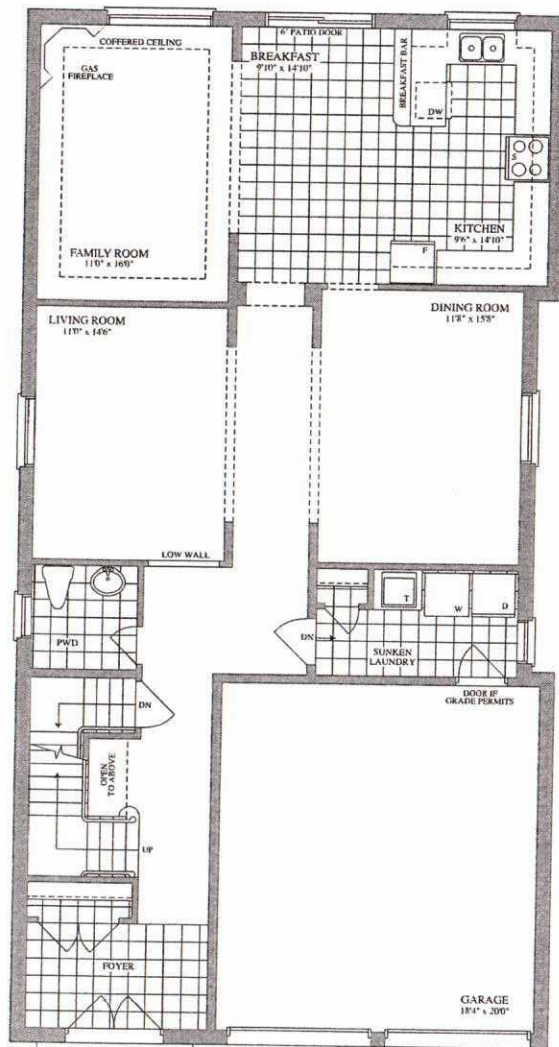

FIRST FLOOR
ELEVATION A, B

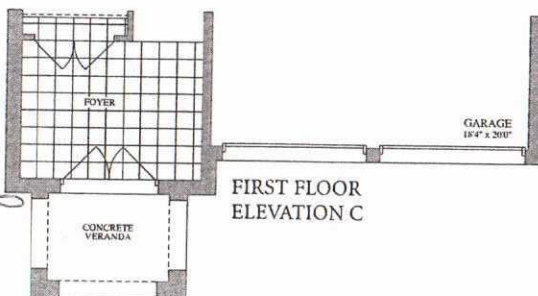

FIRST FLOOR
ELEVATION C

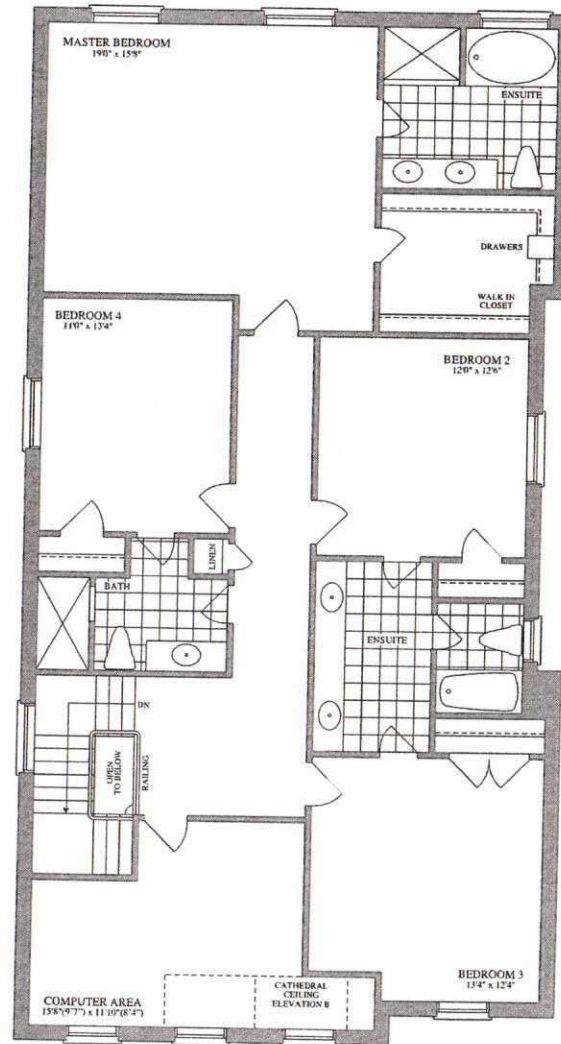

SECOND FLOOR
ELEVATION A, B

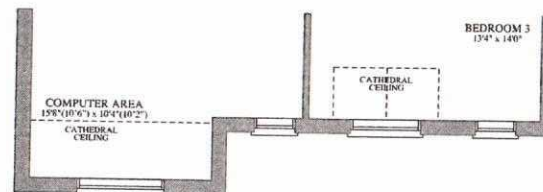

SECOND FLOOR
ELEVATION C

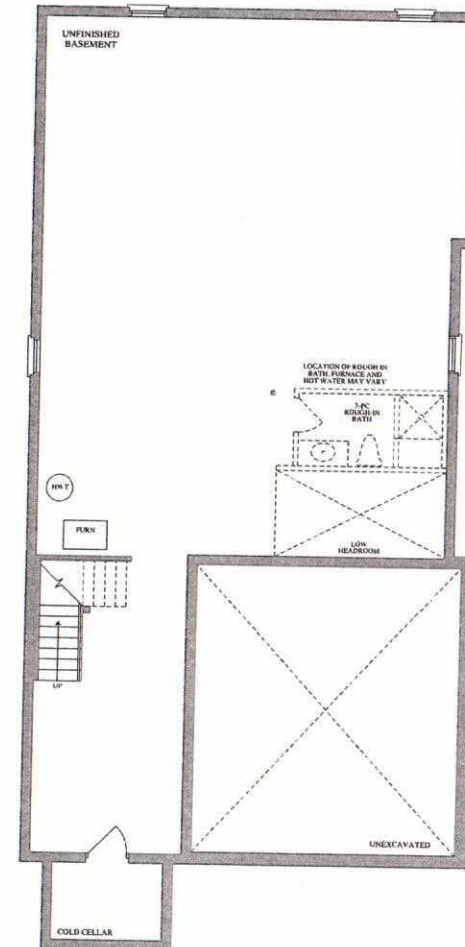

BASEMENT
ELEVATION A, B

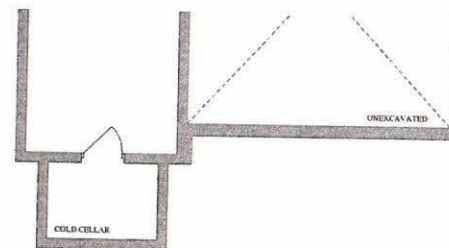

BASEMENT
ELEVATION C

The LEXINGTON



ELEVATION A ▲ 3,240 SQ. FT.



ELEVATION B ▲ 3,240 SQ. FT.



ELEVATION C ▲ 3,240 SQ. FT.

Lormel
HOMES

Plans and specifications are subject to change without notice. E. & O. E. Actual usable floor space may vary from the stated floor area. All renderings are artist's concept.

STANDARD APPLIANCE PACKAGE

TASCO and Lormel Homes have partnered up to provide you with the best appliance selection for your custom home!

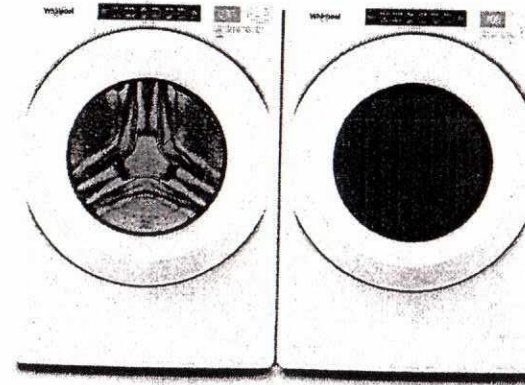
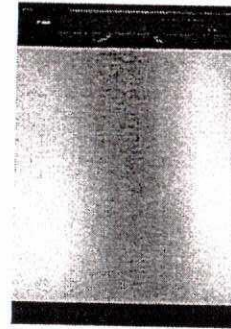
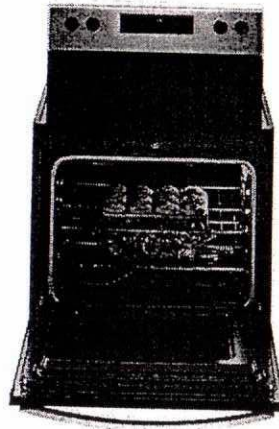
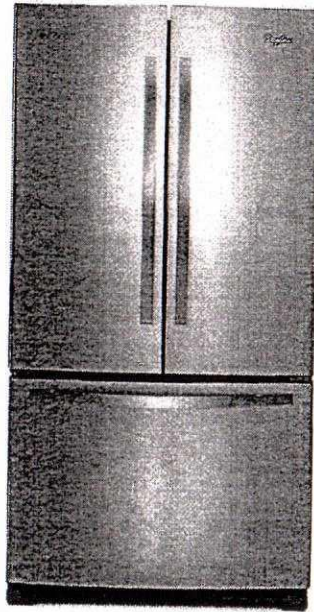

Whirlpool
HOME APPLIANCES

*** Appliances may not appear exactly as shown ***

- 36" French Door Refrigerator with internal ice maker
- 30" Electric Range
- 24" Built-in Stainless Steel Dishwasher
- 27" Full Capacity Front Load Laundry Set

TASCO
APPLIANCE

Lormel
HOMES

HORIZON
A NEW LANDSCAPE FOR LIVING

Promotion effective - January 30, 2020 and is subject to change at any time without notice