

Lormel Developments (Bradford) Ltd
331 Cityview Boulevard, Suite 300
Vaughan, ON L4H 3M3
Tel: (905)832-2023 Fax: (905)832-1926

Supplier:

Liberty Custom Cabinetry Ltd.
131B Carlauren Road
Woodbridge, ON L4L 0C1
Tel: (905)856-7678 Fax: (905)856-7379

(libertyc)

Project / Lot:

Lormel Developments (Bradford) Ltd.
Lot: 0104
263 Chelsea Crescent
Bradford, ON L3Z 4G7

Purchase Order: 1127.02-01-011683

Disc. Terms: Not Applicable	Order By:	Order Date: 11/17/2020
Terms Code: 45 days	Taken By:	Date Req:
Retention:	Purch. Agent:	Req. No:

Line	Description	Quantity UoFM	Unit Cost	Total Amount	Disc%	Draw%	Amount Due
Project: Lormel Developments (Bradford) Ltd. Phase: Lot: 0104 Model/Elev.: Rosemount - Rosemount 2800 - 38'/B Swing: N/A Craft:							
0010	Delete item #05, PE002 - upper angled corner cut cabinet with glass - between the stove and sink wall, as recommended by the kitchen contractor. Purchaser is proceeding with standard. Alloc: H,HOM,1127.02,0104,1480,2	-1.00 ls					
0020	In addition to the other changes, provide and install an additional 2x2 pantry next to fridge enclosure. - PLEASE PROVIDE PRICING. Alloc: H,HOM,1127.02,0104,1480,2	1.00 LS					
0030	Provide and install counter depth fridge enclosure with 2 gables. Alloc: H,HOM,1127.02,0104,1480,2	1.00 ls					
0040	CORRECTION - LINE 0010 ON PURCHASE ORDER NO. 011250 DATED JULY 24/20. SHOULD READ AS: INCREASE THE OPENING BETWEEN THE KITCHEN AND MAIN FLOOR HALLWAY AS WIDE AS POSSIBLE. IN LIEU OF THE PENINSULA, PROVIDE AND INSTALL 2 x 7 ISLAND WITH FLAT BAR TOP. RELOCATE THE FRIDGE TO SINK WALL AND PROVIDE COUNTER-DEPTH FRIDGE ENCLOSURE (included in this P.O.). RELOCATE THE DISHWASHER BESIDE THE SINK. IN LIEU OF UPPER AND LOWER CABINETS, PROVIDE AND INSTALL 36" WIDE BY 24" DEEP PANTRY. RELOCATE THE STANDARD CUTLERY DRAWER TO THE ISLAND, TO BE APPROX. 24" WIDE. Alloc: H,HOM,1127.02,0104,1480,2	1.00 LS					

Sub-Total:
Taxes: 0.00
Total:

Liberty Custom Cabinetry Ltd.

Date: _____

Lormel Developments (Bradford)
Ltd.

Date: _____



HORIZON
A NEW LANDSCAPE FOR LIVING

forming part of the Agreement of Purchase and Sale

LORMEL DEVELOPMENTS (BRADFORD) LTD.

P.E.#: 003

[illegible]

- The Vendor will undertake to install the above extras but will not be liable to the purchaser if for any reason the work covered by the extra is not carried out. In that event, the price of the extra shall be refunded to the purchaser without any interest.
- It is understood and agreed that if the transaction of Purchase and Sale is not completed for any reason whatsoever, the total cost of this extra is not refundable.

Per: _____
VENDOR

LOT 104, PHASE 3, BRADFORD

PE. #003

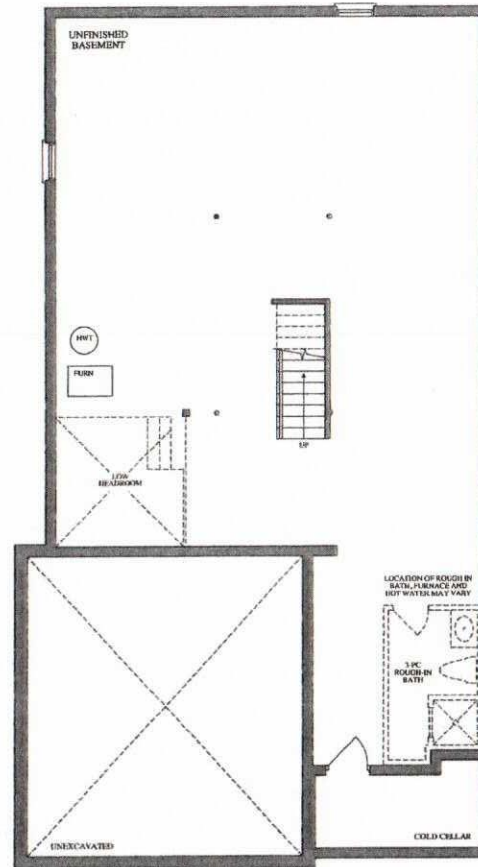
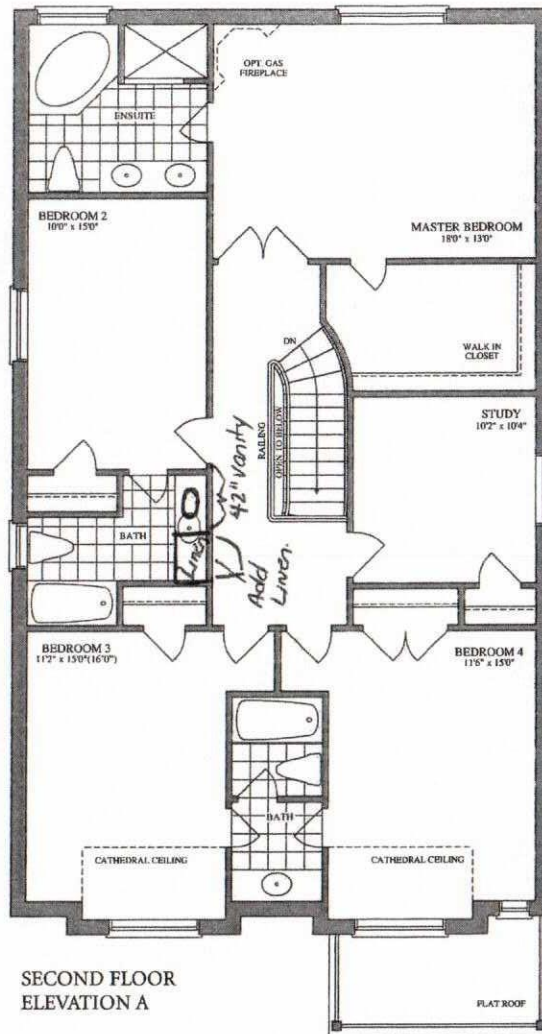
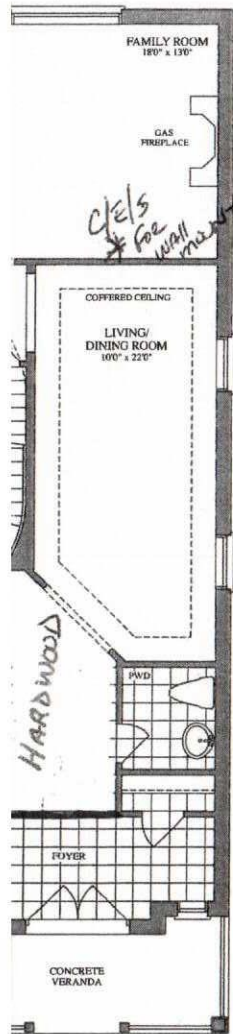

BASEMENT
ELEVATION A, B, C

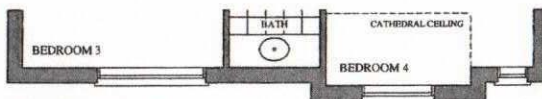

SECOND FLOOR
ELEVATION B

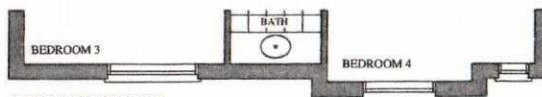

SECOND FLOOR
ELEVATION C

The ROSEMOUNT



ELEVATION A ▲ 2,800 SQ. FT.



ELEVATION B ▲ 2,800 SQ. FT.



ELEVATION C ▲ 2,800 SQ. FT.

Lornel
HOMES

Plans and specifications are subject to change without notice. E. & O. E. Actual usable floor space may vary from the stated floor area. All renderings are artist's concept.