



CONSTRUCTION SUMMARY

Lindsay 2017 Developments Inc. / Sugarwood

Lot/Unit: 84 Phase/Building: 2 Model/Floor Plan: Gold Lake (4209) Elev B 4Bed 3.5Bath

DOORS AND WINDOWS

ELECTRICAL

Inv. 6496	1 - TO SUPPLY AND INSTALL THE STANDARD TV ROUGH-IN, IN THE GREAT ROOM AND MASTER BEDROOM.. SEE SKETCH #2 AND #3	
Line 81283	Note:	
4Dec23 / 4Jan24		
Inv. 6496	1 - TO SUPPLY AND INSTALL THE STANDARD PHONE ROUGH-IN, IN THE GREAT ROOM, BEDROOM #2 AND MASTER BEDROOM.. SEE SKETCH #2 AND #3	
Line 81284	Note:	
4Dec23 / 4Jan24		

PLUMBING

EXTRAS AS PER OFFER

Purchasers: ZAIN-UL ABIDEEN MALIK & ALI QASIM MALIK Property: 84 of Plan -

Telephone Res. / Bus: /

Project: Lindsay 2017 Developments Inc.

Decor Advisor: Samantha Castelli

Model and Elevation: Gold Lake (4209) Elev B 4Bed 3.5Bath

Layout Changes: ☐ Yes ☒ NoSketch Attached: ☒ Yes ☐ No

Exterior Colour Scheme:

1. Cabinetry

	Style and Colour	Counter Top	Hardware
Kitchen / Breakfast	#3 Charleston 3DL ORCHID	#1 CS/ #9141 ICE SNOW	135 KNOB
Kitchen Island	#3 Charleston 3DL ORCHID	#1 CS/ #9141 ICE SNOW	135 KNOB
Laundry Room	/	/	/
Powder Room	/	/	/
Main Bathroom	/	/	/
Master Ensuite Bathroom	#3 Charleston 3DL ORCHID	Black Alicante 4926k-07	135 KNOB
Second Ensuite Bathroom (If Applicable)	#3 Charleston 3DL ORCHID	Black Alicante 4926k-07	135 KNOB
Shared Bathroom	#3 Charleston 3DL ORCHID	Black Alicante 4926k-07	135 KNOB

Appliances

Custom Size Fridge

☐ Yes ☒ No

Valance Lighting

☐ Yes ☒ No

Microwave / Range Hood

☐ Yes ☒ No

Cooktop / Rangetop

☐ Yes ☒ No

Built in Wall Oven

☐ Yes ☒ No

Slide-in Range

☐ Yes ☒ No

Comment

REQD/RECEIVED

06-02-2024

2. Flooring

Selection

Foyer	13x13" Cinq White
Main Hall	3 1/2" ELEMENTS OAK NATURAL
Back Hall	/
Breakfast	13x13" Cinq White
Laundry Room	13x13" Burlingstone White
Kitchen	13x13" Cinq White
Powder Room	13x13" Cinq White
Main Bathroom	SHARED BATHROOM: 13x13" Burlingstone White
Master Ensuite	13x13" Burlingstone White
Bathroom (If Applicable)	ENS #2: 13x13" Burlingstone White
Mud Room	13x13" Cinq White
Master/Ens #2 Shower Fl	2x2" Inizio Bianco
Living Room	/
Dining Room	3 1/2" ELEMENTS OAK NATURAL
Family / Great Room	3 1/2" ELEMENTS OAK NATURAL
Den / Library / Study	/
Basement Landing (If Applies)	
Lower Landing (If Applicable)	3 1/2" ELEMENTS OAK NATURAL
Upper Landing	3 1/2" ELEMENTS OAK NATURAL
Upper Hall	OPENING NIGHT 01
Master Bedroom	OPENING NIGHT 01
Bedroom #2	OPENING NIGHT 01
Bedroom #3	OPENING NIGHT 01
Bedroom #4	OPENING NIGHT 01
Bedroom #5	/
Master/Ens #2 Shower Jamb	ANATOLIA MARMILINE SNOW

Flooring Continued on Page 2

Initial: _____

Page 1 of 3

Purchasers: ZAIN-UL ABIDEEN MALIK & ALI QASIM MALIK Property: 84 of Plan -
Telephone Res. / Bus: / Project: Lindsay 2017 Developments Inc.
Decor Advisor: Samantha Castelli Model and Elevation: Gold Lake (4209) Elev B 4Bed 3.5Bath
2. Flooring - Continued -

Upgrade Underpad	Type	Area
	STANDARD	2ND FLOOR
Carpet on Stairs	Capped	Runner - *Upgrade
Comment		

3. Plumbing Fixtures / Faucets

Kitchen	STANDARD	Second Ensuite	STANDARD	Powder Room	STANDARD
Master Ensuite	STANDARD			Other Room	
Main Bathroom		SHARED BATHROOM	STANDARD		

Comment
TO SUPPLY AND INSTALL THE STANDARD TOPMOUNT SINK WITH THE STANDARD FAUCET IN THE KITCHEN. TO SUPPLY AND INSTALL ALL STANDARD PLUMBING FIXTURES IN ALL BATHROOMS.

4. Wall Tile

	Tile Selection	Listello	Insert	Insert Selection
Main Bathroom	/	<input type="checkbox"/>	<input type="checkbox"/>	
Master Ensuite				
Tub Deck		<input type="checkbox"/>	<input type="checkbox"/>	
Tub Apron		<input type="checkbox"/>	<input type="checkbox"/>	
Tub Surround		<input type="checkbox"/>		
Shower Stall	8x10" Weave White	<input type="checkbox"/>	<input type="checkbox"/>	
Second Ensuite	8x10" Weave White	<input type="checkbox"/>	<input type="checkbox"/>	
Shared Bathroom	8x10" Weave White	<input type="checkbox"/>	<input type="checkbox"/>	
Kitchen Backsplash		<input type="checkbox"/>	<input type="checkbox"/>	
Complete Backsplash		<input type="checkbox"/>	<input type="checkbox"/>	

Comment

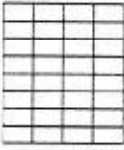

horizontal stacked

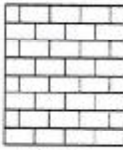

brick pattern



vertical stacked



diagonal/diamond

5. Fireplace

	Living Room			Family Room			Other Room - Specify GREAT ROOM		
	Purchased	As Per Plan	N/A	Purchased	As Per Plan	N/A	Purchased	As Per Plan	N/A
Fireplace Type	<input type="radio"/>	<input type="radio"/>	<input type="radio"/>	<input type="radio"/>	<input type="radio"/>	<input type="radio"/>	<input type="radio"/>	<input checked="" type="radio"/>	<input type="radio"/>
Mantle Type									
Over Mantle									
Colour / Stain									
Surround									
Hearth									
Comment									

Purchasers: ZAIN-UL ABIDEEN MALIK & ALI QASIM MALIK Property: 84 of Plan -
 Telephone Res. / Bus: / Project: Lindsay 2017 Developments Inc.
 Decor Advisor: Samantha Castelli Model and Elevation: Gold Lake (4209) Elev B 4Bed 3.5Bath

6. Trim Carpentry

Door Hardware STANDARD HANDLE

Interior Trim STANDARD

Comment

Interior Doors

☐ 2 Panel Arch Top

☒ 2 Panel Square Top

☐ 6 Panel



Initial for Door Style

7. Railings and Pickets

Railing Package STANDARD TURNED OAK PICKETS

Railing Colour ELEMENTS NATURAL

Picket Colour ELEMENTS NATURAL

Wood Stairs ☐ No ☒ Oak

Tread Colour ELEMENTS NATURAL

Comment

8. Plaster Mouldings and Medallions

Foyer

Main Hall

Living Room

Dining Room

Family Room

Kitchen/Breakfast

Den/Library

Lower Landing

Comment

9. Wall Paint

KINGSMEN WHITE

Smooth Ceilings

☐ First Floor

☐ First Floor incl. Second Floor Hall

☐ First and Second Floor

☒ Throughout

☐ Not Applicable

Trim Paint KINGSMEN WHITE

10. Additional Comments

RECU/RECEIVED

06-02-2024

11. Disclaimers and Notes

- Colours of all materials are as close as possible to builder's selection, but not necessarily identical due to variances in manufacturing.
- Any extras listed above are null and void unless accompanied by a separate invoice/amendment. Said invoice must be paid in full.
- The Purchaser acknowledges that after Interior Colour Selection form is signed and dated, no further changes will be permitted other than re-selection due to unavailability. Purchaser's Initials
- The Purchaser acknowledges reading and accepting the "Kingsmen Group Décor Centre Disclaimers" form. This document contains other miscellaneous disclaimers.

This Interior Colour Selection is final and approved by:

Purchaser:

Signature: _____ Date: _____

Signature: _____ Date: _____

Vendor

Lindsay 2017 Developments Inc.

Feb 6/24

SCHEDULE "B-1"
Floor Plan

Lindsay PH 2 Lot 84
Lot 84
Phase 2
Model: Gold Lake (4208) Elev B 4Bed 3.5Bath
Standard

SKETCH #2

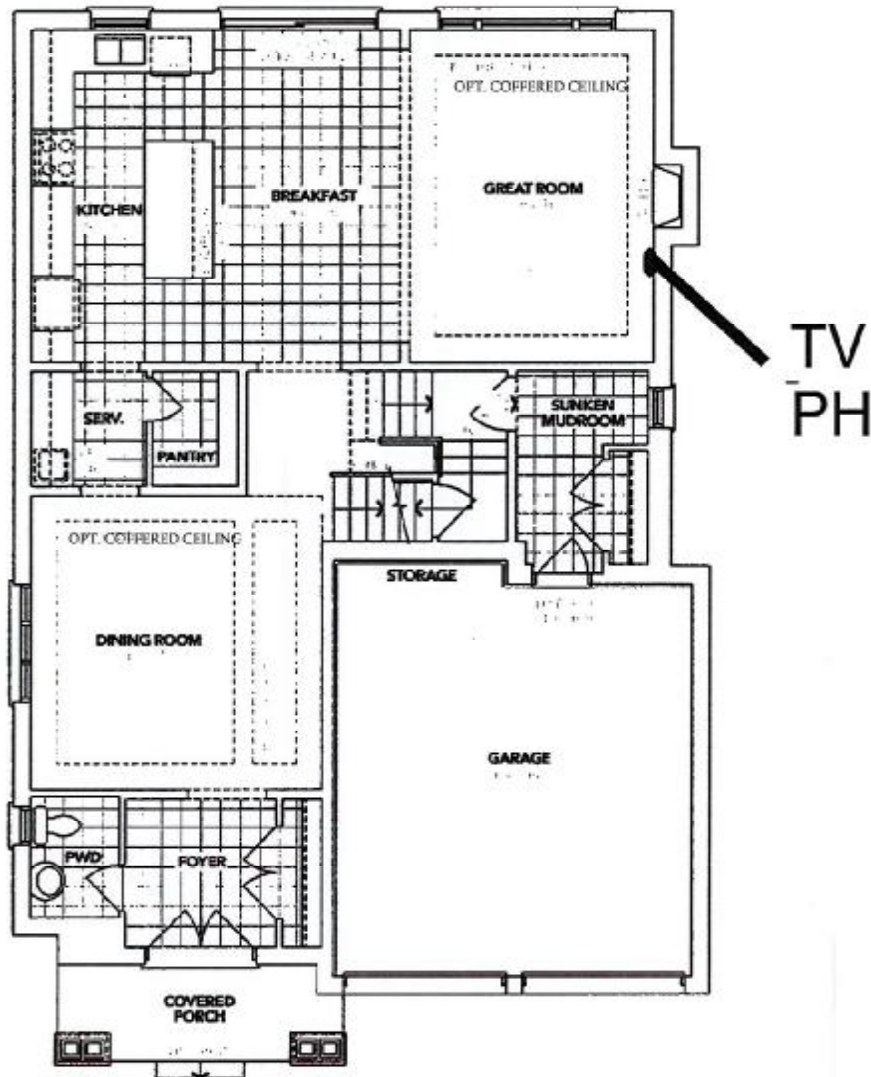

A MAIN FLOOR

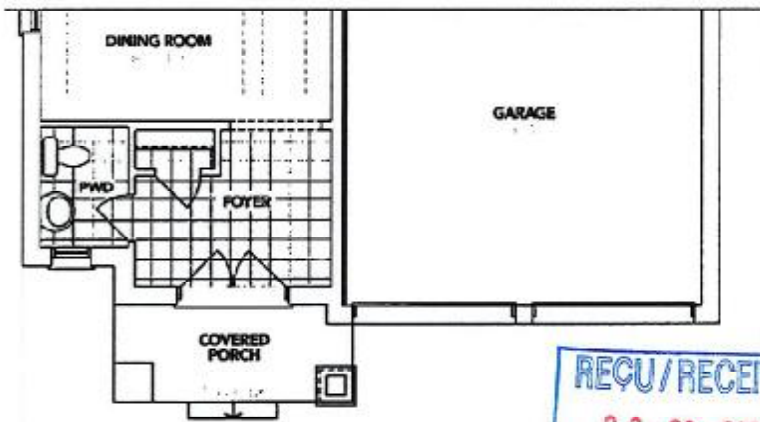

B PARTIAL MAIN FLOOR

RECU/RECEIVED
06-02-2024

The floor plans and elevations shown are pre-construction plans and may be revised or improved as necessitated by architectural controls and the construction process. The measurements adhere to the rules and regulations of the TARION Warranty Corporation's official method for the calculation of floor area. Materials, specifications and floor plans are subject to change without notice. All house renderings are artist's concept only. Actual usable floor space may vary from the stated floor area. All options shown are upgrades. E. & O. E.

Initials: ZAM

SCHEDULE "B-1"
Floor Plan

Lindsay PH 2 Lot 84

Phase 2
Model: Gold Lake (4209) Elev B 4Bed 3.5Bath
Standard

SKETCH #3

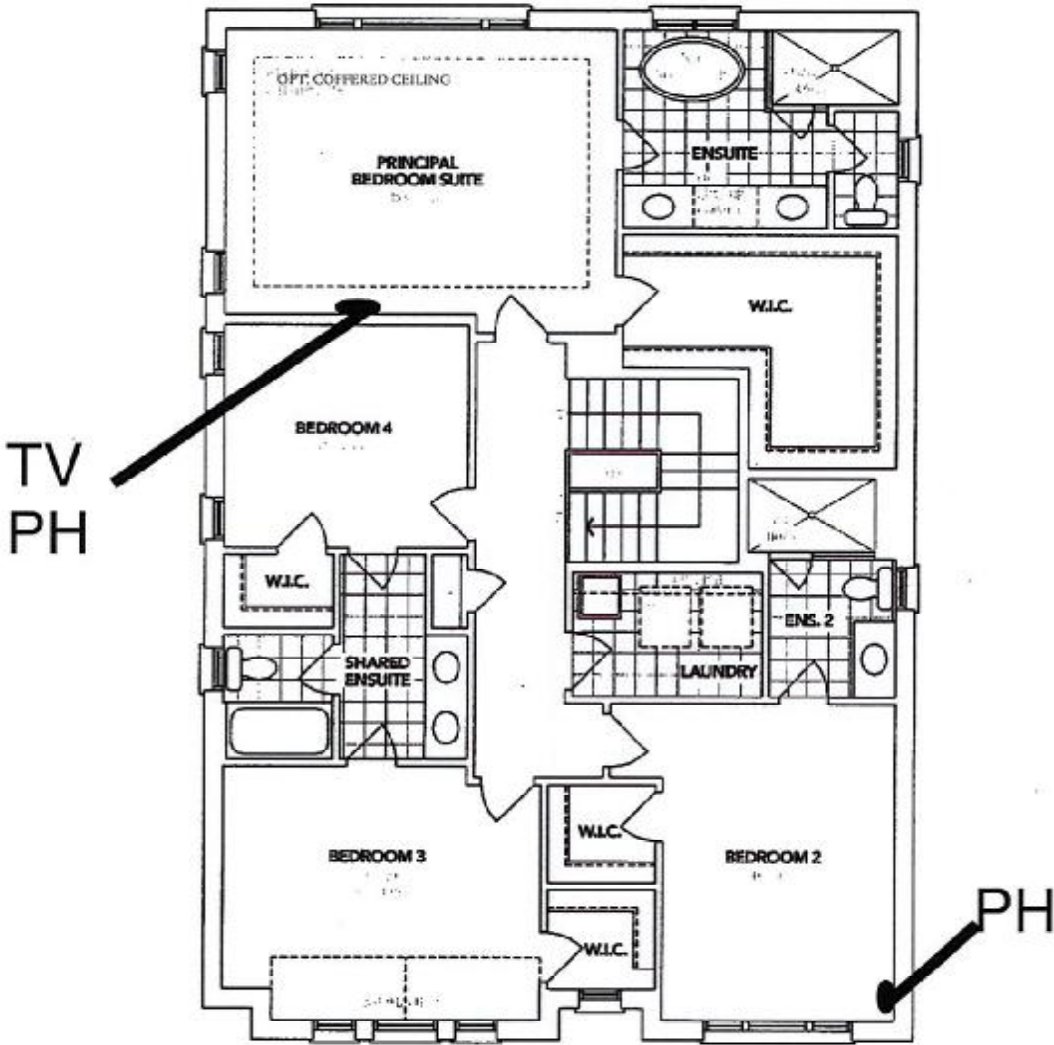

A SECOND FLOOR

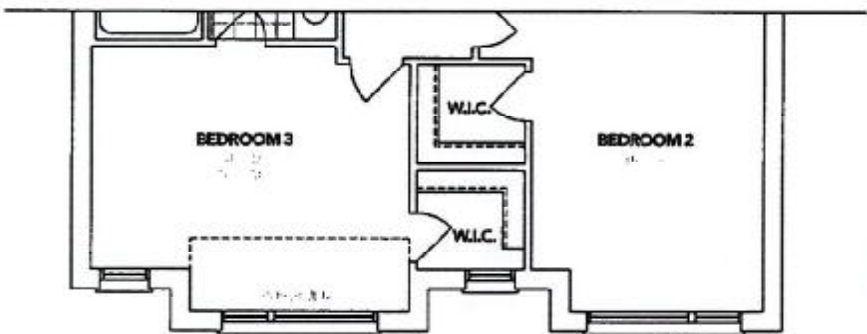

B PARTIAL SECOND FLOOR

REGU/RECEIVED
06-02-2024

The floor plans and elevations shown are pre-construction plans and may be revised or improved as necessitated by architectural controls and the construction process. The measurements adhere to the rules and regulations of the TARION Warranty Corporation's official method for the calculation of floor area. Materials, specifications and floor plans are subject to change without notice. All house renderings are artist's concept only. Actual usable floor space may vary from the stated floor area. All options shown are upgrades. E. & O. E.

Initials: ZM

SCHEDULE "B-1"
Floor Plan

Lindsay pt. 2 lot 84
Lot 84
Phase 2
Model: Gold Lake (4209) Elev B 4Bed 3.5Bath
Standard

SKETCH #4

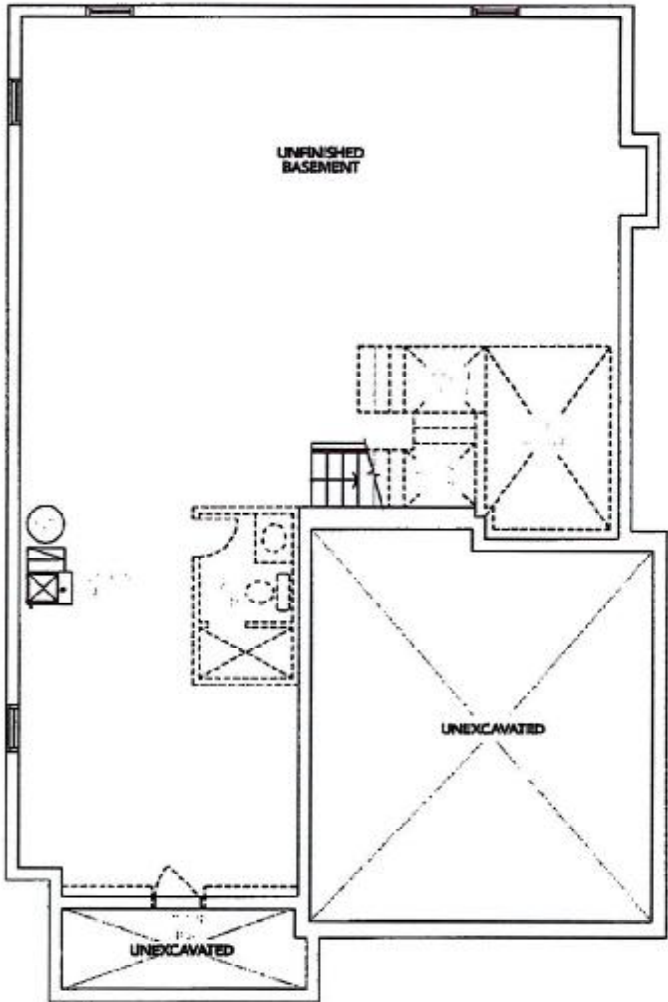

A BASEMENT

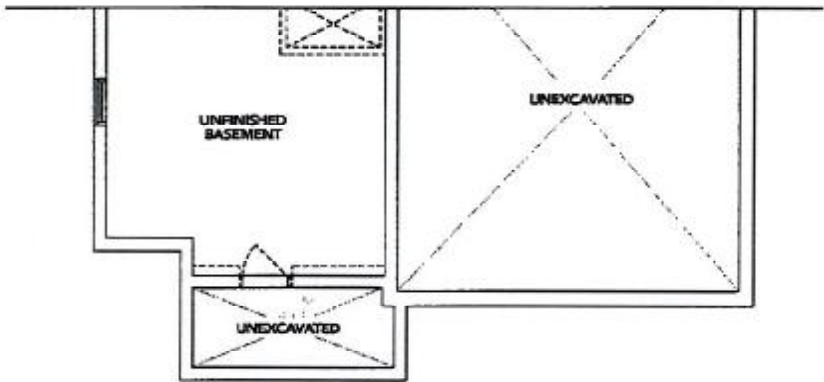

B BASEMENT

REC'D/RECEIVED
06-02-2024

The floor plans and elevations shown are pre-construction plans and may be revised or improved as necessitated by architectural controls and the construction process. The measurements adhere to the rules and regulations of the TARION Warranty Corporation's official method for the calculation of floor area. Materials, specifications and floor plans are subject to change without notice. All house renderings are artist's concept only. Actual usable floor space may vary from the stated floor area. All options shown are upgrades. E. & O. E.

Initials: *ZM*