

KINGSMEN (THAMES) INC. / Havelock Corners (Kingsmen)

Lot/Unit: 129 Phase/Building: 5B Model/Floor Plan: John (4201) Elev A 4 Bed - 2+1 Bath

CABINETRY

Inv.6521	1 - To accomodate for the upgraded 30" chimney hood fan... see spec's	
Line 81634	Note:	
4Jan24 / 17Jan24		

CABINETRY HOOD FANS

Inv.6521	1 - To supply & install the HOOD FAN - PRO COLLECTION (SCB72230) WALL MOUNT RANGE HOOD WITH 650 CFM FAN - 30 INCH in the kitchen in lieu of the standard stainless steel hood fan....see spec's	
Line 81633	Note:	
4Jan24 / 17Jan24		

CABINETRY VANITY

Inv.6521	1 - To supply & install a VANITY BANK OF DRAWERS -in the master ensuite... see sketch # 2	
Line 81628	Note:	
4Jan24 / 17Jan24		
Inv.6521	1 - To supply & install an INCREASED VANITY TO KITCHEN HEIGHT G- 90CM HIGH - MAINTAINS VANITY DEPTH - in the master ensuite.	
Line 81629	Note:	
4Jan24 / 17Jan24		

ELECTRICAL

Inv.6521	1 - To supply & install the standard T.V. rough in in the great room and master bedroom... see sketch # 1 & # 2	
Line 81518	Note: Install the standard T.V. rough in at approx. 66" + - up from the floor centered + - to the F/P mantle.	
4Jan24 / 17Jan24		
Inv.6521	1 - To supply & install the standard Phone (CAT5) rough in in the great room, master bedroom and bedroom #2 ... see sketch # 1 & # 2	
Line 81519	Note: Install the standard Phone (CAT 5) rough in at approx. 66" + - up from the floor centered + - to the F/P mantle.	
4Jan24 / 17Jan24		
Inv.6521	1 - To SUPPLY AND INSTALL AN ADDITIONAL BASIC RECEPTACLE (NOT DEDICATED) at approx. 66" + - up from the floor centered + - to the F/P mantle	
Line 81623	Note: in the great room... see sketch # 1	
4Jan24 / 17Jan24		This is for a future wall mount T.V. NO CONDUIT PIPE HAS BEEN PURCHASED.

HARDWOOD

Inv.6521	1 - To supply & install the 3 1/2" Elements engineered stained hardwood to the upper hallway in lieu of the standard carpet...see colour chart for details.	
Line 81630	Note:	
4Jan24 / 17Jan24		

HEATING AND AIR CONDITIONING

Inv.6521	1 - As per schedule "PE": Vendor to install capped gas line (Rough in only) at rear of home for future BBQ location. Location to be finalized at vendors sole discretion.	
Line 81516	Note:	
4Jan24 / 17Jan24		

KINGSMEN (THAMES) INC. / Havelock Corners (Kingsmen)

Lot/Unit: 129 Phase/Building: 5B Model/Floor Plan: John (4201) Elev A 4 Bed - 2+1 Bath

Inv.6521	1 - As per schedule "PE": Vendor to supply & install air conditioning unit, sized accordingly, from vendors standard samples.	
Line 81517	Note:	
4Jan24 / 17Jan24		

MISCELLANEOUS

PLUMBING

Inv.6521	1 - To supply & install the KITCHEN SINK - BLANCO QUATRUS U2 DBL UNDERMOUNT MODEL 401247 in lieu of the standard under mount kitchen sink... see spec's	
Line 81625	Note: Still to install the single hole kitchen faucet NO PLATE.	
4Jan24 / 17Jan24		

RAILING

Inv.6521	1 - To supply & install the RAILING - UPGRADE 1 - METAL HANDRAIL 3 INCH OVAL IN OAK - PICKETS STEEL ½ INCH SQUARE, PLAIN, WITH SHOES IN FLAT BLACK - POSTS 3½ INCH SQUARE, WITH CAP OAK IN OAK throughout where applicable in lieu of the standard pickets & Rails	
Line 81631	Note:	
4Jan24 / 17Jan24		

EXTRAS AS PER OFFER

5 FREE APPLIANCES ? STAINLESS STEEL FRONT - FRIDGE: STOVE AND DISHWASHER. WHITE WASHER AND DRYER (SUPPLIED ONLY, NOT INSTALLED, FROM BUILDERS STANDARD LINE). AN APPLIANCES VOUCHER WILL BE GIVEN BY OUR DECOR CONSULTANT AT THE TIME OF BOOKING YOUR COLOUR A <i>Worksheet</i> Note:	
5 FREE APPLIANCES – STAINLESS STEEL FRONT - FRIDGE; STOVE AND DISHWASHER. WHITE WASHER AND DRYER (SUPPLIED ONLY, NOT INSTALLED, FROM BUILDERS STANDARD LINE). AN APPLIANCES VOUCHER WILL BE GIVEN BY OUR DECOR CONSULTANT AT THE TIME OF BOOKING YOUR COLOUR A <i>Worksheet</i> Note:	
VENDOR TO INSTALL CAPPED GAS LINE (ROUGH-IN ONLY) AT REAR OF HOME FOR FUTURE BBQ LOCATION. LOCATION TO BE FINALIZED AT VENDORS SOLE DISCRETION. <i>Worksheet</i> Note:	
VENDOR TO SUPPLY & INSTALL AIR CONDITIONING UNIT, SIZED ACCORDINGLY, FROM VENDORS STANDARD SAMPLES. <i>Worksheet</i> Note:	

Purchasers: RAMANDEEP,KAUR GILL, & VEERPAL KAUR B Property: 129 of Plan - Draft Approval SB17-03-08
Telephone Res. / Bus: / Project: KINGSMEN (THAMES) INC.
Decor Advisor: Barbara Coccia Model and Elevation: John (4201) Elev A 4 Bed - 2+1 Bath
Layout Changes: ☐ Yes ☒ No Sketch Attached: ☒ Yes ☐ No Exterior Colour Scheme:

1. Cabinetry	Style and Colour	Counter Top	Hardware
Kitchen / Breakfast	#3 Simcoe Rain Cloud	#1, C/S # 9141 Ice Snow 3cm.	# 12881 Handle
Kitchen Island	#3 Simcoe Rain Cloud	#1, C/S # 9141 Ice Snow 3cm.	# 12881 Handle
Laundry Room	/		
Powder Room	#3 Simcoe Rain Cloud	# 6698-46 Paloma Polar	# 12881 Handle
Main Bathroom	#3 Simcoe Rain Cloud	# 6698-46 Paloma Polar	# 12881 Handle
Master Ensuite Bathroom	#3 Simcoe Rain Cloud	# 6698-46 Paloma Polar	# 12881 Handle
Second Ensuite Bathroom (If Applicable)	/		
	/		
	/		

Appliances

Custom Size Fridge

☐ Yes ☒ No

Valance Lighting

☐ Yes ☒ No

Microwave / Range Hood

☐ Yes ☒ No

Cooktop / Rangetop

☐ Yes ☒ No

Built in Wall Oven

☐ Yes ☒ No

Slide-in Range

☐ Yes ☒ No

Comment

2. Flooring

	Selection
Foyer	13x 13" Burlingstone White
Main Hall	/
Back Hall	3 1/2" Elements Oak Wolfhound
Breakfast	13x 13" Burlingstone White
Laundry Room	13x 13" Burlingstone White
Kitchen	13x 13" Burlingstone White
Powder Room	13x 13" Burlingstone White
Main Bathroom	13x 13" Burlingstone White
Master Ensuite	13x 13" Burlingstone White
Bathroom (If Applicable)	/
Mud Room	13x 13" Burlingstone White
Master ens. shower floor:	2x2" Inizio Blanco
Living Room	/
Dining Room	FORMAL ROOM: 3 1/2" Elements Oak Wolfhound
Family / Great Room	3 1/2" Elements Oak Wolfhound
Den / Library / Study	/
Basement Landing (If Applies)	
Lower Landing (If Applicable)	3 1/2" Elements Oak Wolfhound
Upper Landing	(If applicable) 3 1/2" Elements Oak Wolfhound
Upper Hall	** 3 1/2" Elements Oak Wolfhound
Master Bedroom	Modern Story 1, # 810 Rocky Top
Bedroom #2	Modern Story 1, # 810 Rocky Top
Bedroom #3	Modern Story 1, # 810 Rocky Top
Bedroom #4	Modern Story 1, # 810 Rocky Top
Bedroom #5	/
Master ens. shower jamb:	Anatolia Marmiline SNOW

SEE ATTACHED FOR SIGNATURES

Flooring Continued on Page 2

Initial:

Vik

Purchasers:RAMANDEEP,KAUR GILL, & VEERPAL KAUR B

Property: 129 of Plan - Draft Approval SB17-03-08

Telephone Res. / Bus: /

Project: KINGSMEN (THAMES) INC.

Decor Advisor: Barbara Coccia

Model and Elevation: John (4201) Elev A 4 Bed - 2+1 Bath

2. Flooring - Continued -

Upgrade Underpad	Type	Area
	Standard	Master bedroom, bedroom #2, #3 & # 4
Carpet on Stairs	Capped	Runner - *Upgrade
Comment	/	/
/		

3. Plumbing Fixtures / Faucets

Kitchen	Standard	Second Ensuite	/	Powder Room	Standard
Master Ensuite	Standard			Other Room	/
Main Bathroom	Standard		/		

Comment

Purchaser has upgraded the under mount kitchen sink, still to install the standard single hole kitchen faucet NO PLATE.

4. Wall Tile

	Tile Selection	Listello	Insert	Insert Selection
Main Bathroom	8x10" Burlingstone White	<input type="checkbox"/>	<input type="checkbox"/>	
Master Ensuite				
Tub Deck	/	<input type="checkbox"/>	<input type="checkbox"/>	
Tub Apron	/	<input type="checkbox"/>	<input type="checkbox"/>	
Tub Surround	/	<input type="checkbox"/>	<input type="checkbox"/>	
Shower Stall	8x10" Burlingstone White	<input type="checkbox"/>	<input type="checkbox"/>	
Second Ensuite	/	<input type="checkbox"/>	<input type="checkbox"/>	
	/	<input type="checkbox"/>	<input type="checkbox"/>	
	/	<input type="checkbox"/>	<input type="checkbox"/>	
Kitchen Backsplash	/	<input type="checkbox"/>	<input type="checkbox"/>	
Complete Backsplash	/	<input type="checkbox"/>	<input type="checkbox"/>	

Comment

/

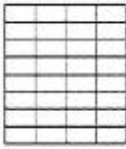
horizontal/docked

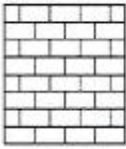
brick pattern



vertical/docked



diagonal/diamond

5. Fireplace

	Living Room			Family Room			Other Room - Specify/Great Room		
	Purchased	As Per Plan	N/A	Purchased	As Per Plan	N/A	Purchased	As Per Plan	N/A
	<input type="radio"/>	<input type="radio"/>	<input checked="" type="radio"/>	<input type="radio"/>	<input type="radio"/>	<input checked="" type="radio"/>	<input type="radio"/>	<input checked="" type="radio"/>	<input type="radio"/>
Fireplace Type							Front Facing		
Mantle Type							NF-08		
Over Mantle							/		
Colour / Stain							White		
Surround							/		
Hearth							/		
Comment	/								

SEE ATTACHED FOR SIGNATURES





Purchasers: RAMANDEEP, KAUR GILL, & VEERPAL KAUR B Property: 129 of Plan - Draft Approval SB17-03-08
Telephone Res. / Bus: / Project: KINGSMEN (THAMES) INC.
Decor Advisor: Barbara Coccia Model and Elevation: John (4201) Elev A 4 Bed - 2+1 Bath

6. Trim Carpentry

Door Hardware Standard handle

Interior Trim Standard

Comment

/

Interior Doors

☐ 2 Panel Arch Top☒ 2 Panel Square Top☐ 6 Panel

Initial for Door Style

V.K.



7. Railings and Pickets

Railing Package **Upg. 1 Metal picket package

Railing Colour Elements Wolfhound

Picket Colour BLACK

Wood Stairs ☐ No ☒ Oak

Tread Colour Elements Wolfhound

Comment

/

SEE ATTACHED FOR SIGNATURES

8. Plaster Mouldings and Medallions

Foyer

/

Main Hall

/

Living Room

/

Dining Room

/

Family Room

/

Kitchen/Breakfast

/

Den/Library

/

Lower Landing

/

Comment

/

9. Wall Paint

Kingsmen White

Smooth Ceilings

☐ First Floor☐ First Floor incl. Second Floor Hall☐ First and Second Floor☒ Throughout☐ Not Applicable

Trim Paint Kingsmen White

10. Additional Comments

/

11. Disclaimers and Notes

- Colours of all materials are as close as possible to builder's selection, but not necessarily identical due to variances in manufacturing.
- Any extras listed above are null and void unless accompanied by a separate invoice/amendment. Said invoice must be paid in full.
- The Purchaser acknowledges that after interior Colour Selection form is signed and dated, no further changes will be permitted other than re-selection due to unavailability. V.K. Purchaser's Initials
- The Purchaser acknowledges reading and accepting the "Kingsmen Group Décor Centre Disclaimers" form. This document contains other miscellaneous disclaimers.

SEE ATTACHED FOR SIGNATURES

This Interior Colour Selection is final and approved by:

Purchaser:

Signature: Veerpal Kaur Bhatia Date: 17 Jan 2024

Signature: SEE ATTACHED FOR SIGNATURES

Vendor: KINGSMEN (THAMES) INC.

5B-129

LOT 129
THAMES PH. 5B
SKETCH # 1

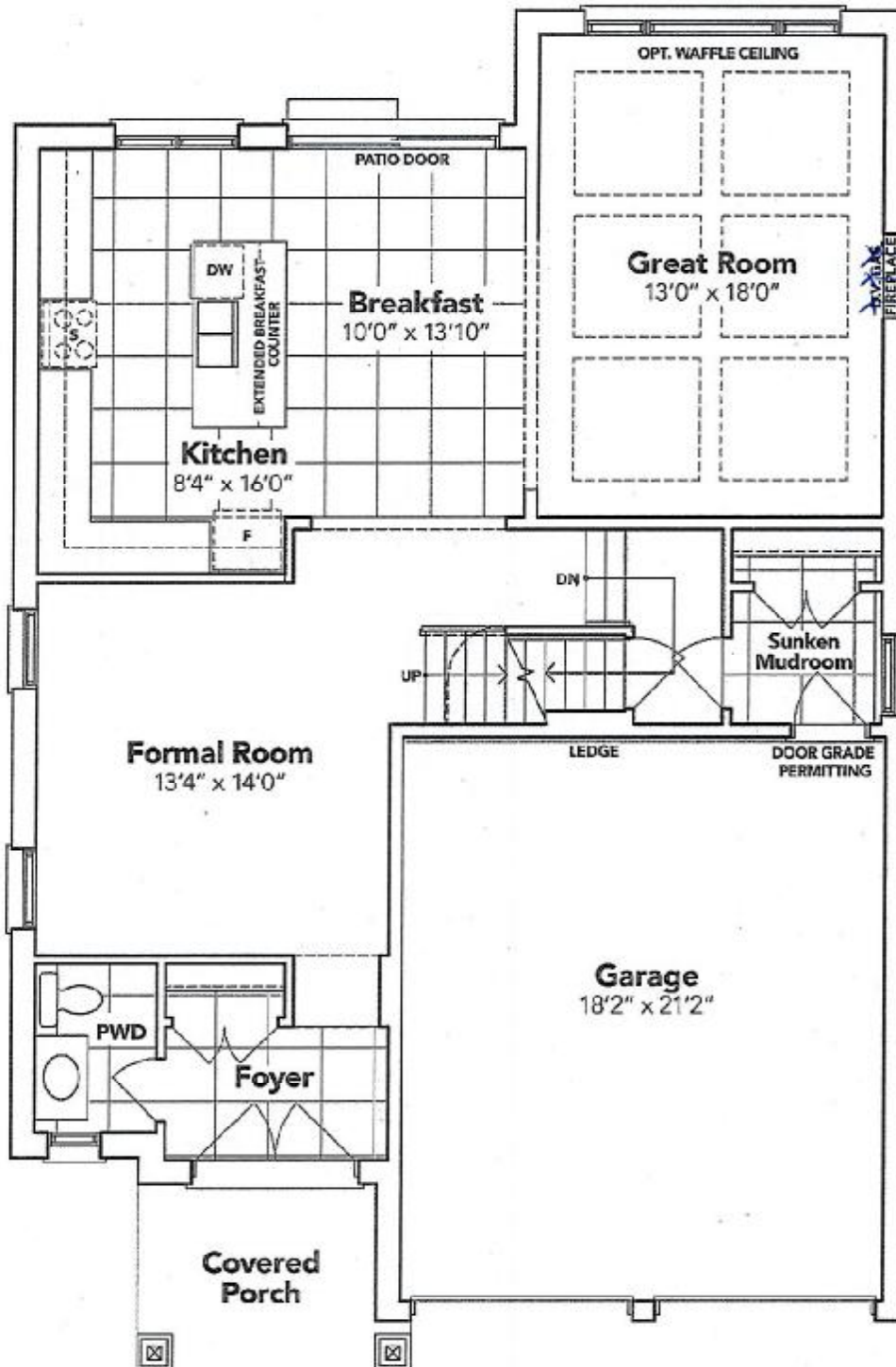

old 3.5km2
66" up from
floor.

N. K. Rao / Sant B. Rao



SEE ATTACHED FOR SIGNATURES

GROUND FLOOR EL. A

The floor plans and elevations shown are pre-construction plans and may be revised or improved as necessitated by architectural controls and the construction process. The measurements adhere to the rules and regulations of the TARIION Warranty Corporation's official method for the calculation of floor area. Materials, specifications and floor plans are subject to change without notice. All house renderings are artist's concept only. Actual usable floor space may vary from the stated floor area. All options shown are upgrades. E. & O. E.

Rh

v.28

Bank of drawers

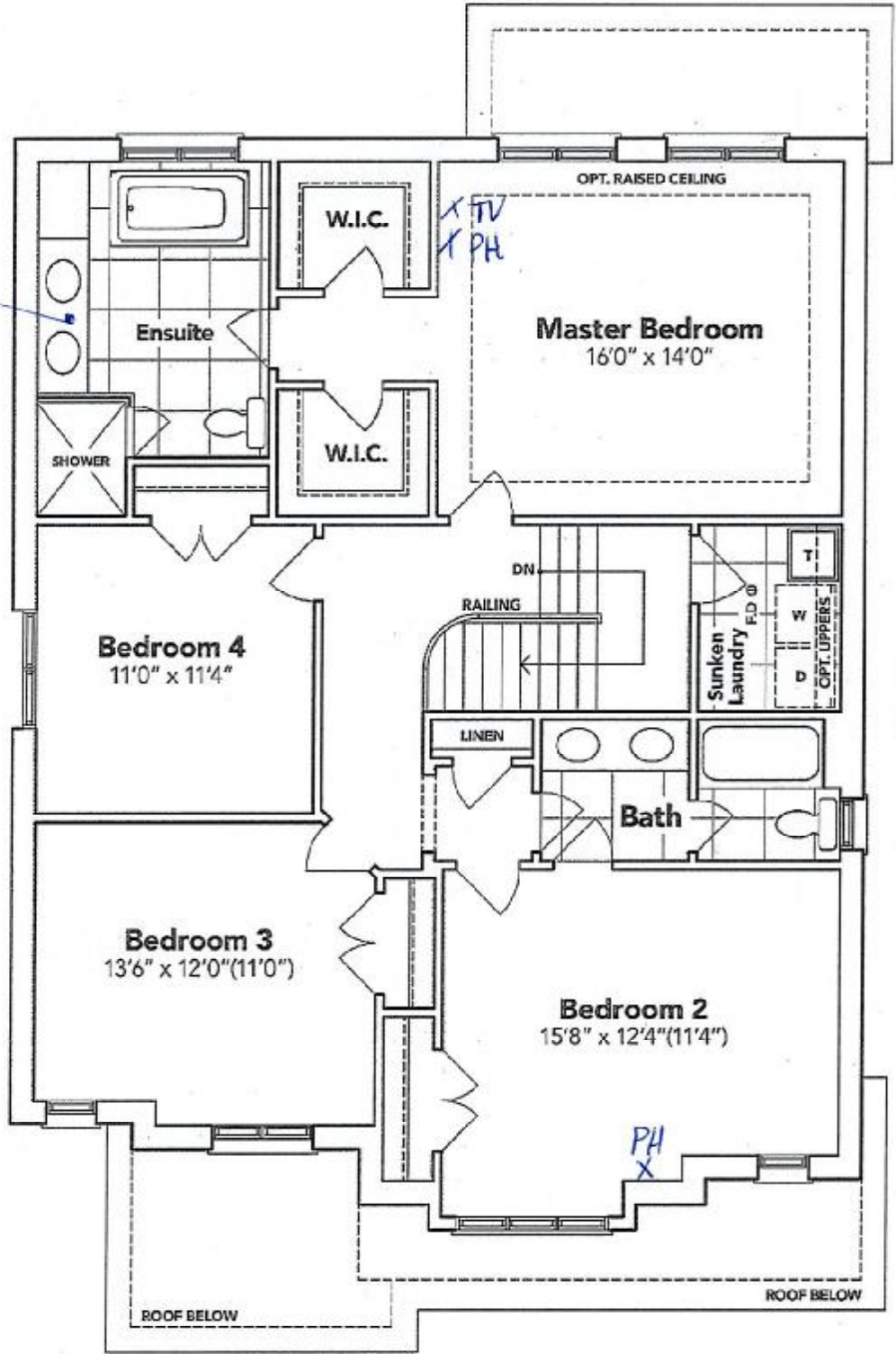

✓ Veez Pal Kaur B2902



SEE ATTACHED FOR SIGNATURES

SECOND FLOOR EL. A

The floor plans and elevations shown are pre-construction plans and may be revised or improved as necessitated by architectural controls and the construction process. The measurements adhere to the rules and regulations of the TARION Warranty Corporation's official method for the calculation of floor area. Materials, specifications and floor plans are subject to change without notice. All house renderings are artist's concept only. Actual usable floor space may vary from the stated floor area. All options shown are upgrades. E. & O. E.

V.B

SCHEDULE "B-1"
Floor Plan

Lot 129
Phase 5B
Model: John (4201) Elev A 4 Bed - 2+1 Bath
Standard

LOT 129
THAMES PH. 5B
SKETCH # 3

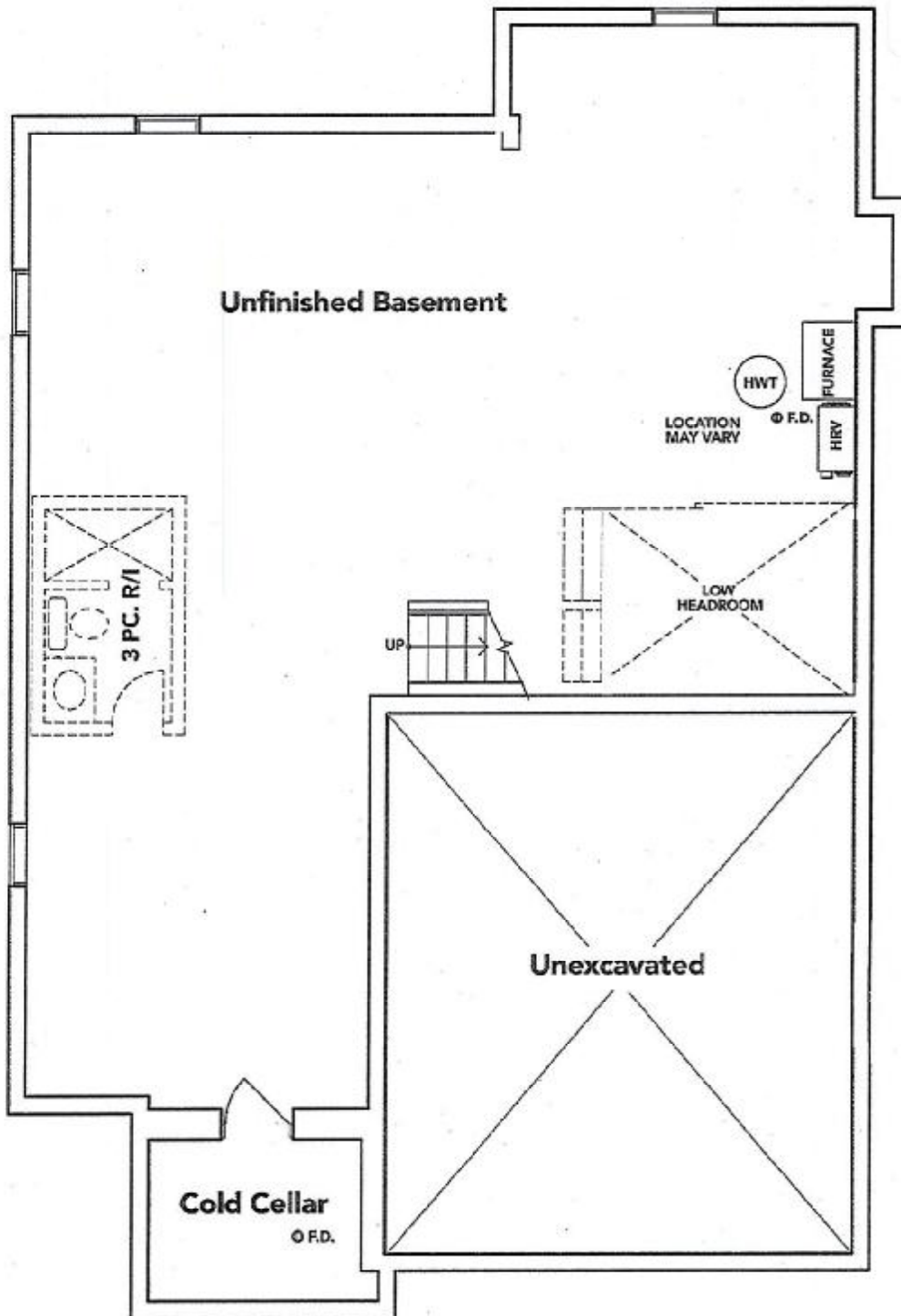

[Handwritten signature] VERBODEN RANDE BUREAU

SEE ATTACHED FOR SIGNATURES



BASEMENT EL. A

The floor plans and elevations shown are pre-construction plans and may be revised or improved as necessitated by architectural controls and the construction process. The measurements adhere to the rules and regulations of the TARIION Warranty Corporation's official method for the calculation of floor area. Materials, specifications and floor plans are subject to change without notice. All house renderings are artist's concept only. Actual usable floor space may vary from the stated floor area. All options shown are upgrades. E. & O. E.

[Handwritten initials]

BLANCO

Sink Specifications

Colour	SKU
brushed finish	401247

QUATRUS U 2

Design and planning tips

- Min cabinet size: 36 in (915 mm)
- Bowl Depth: 9 in (230.0 mm)

Specifications:

Installation clips, Sink template, Installation instructions, 3
1/2" (90 mm) stainless steel strainers

Depending on cabinet construction, a different cabinet
size may be required. Consult the cabinet manufacturer.

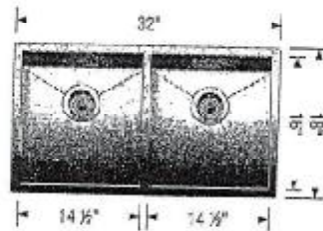

SEE ATTACHED FOR SIGNATURES

[Handwritten signature]



Specifications

Air Flow Volume: 650 CFM
Electrical Connection: 120V/60Hz
Power Consumption: 240 Watts
Current: 2.0 Amps
Fan Speed: 1599 RPM
Finishes: Stainless Steel
Duct: 6" Round
Knock-out: 6" Round - Top Only
Dimensions: Width: 30"/36"
Height: 44 1/2"
Depth: 19 3/4"
Noise Level: Min. 2 Sones
Max. 7 Sones

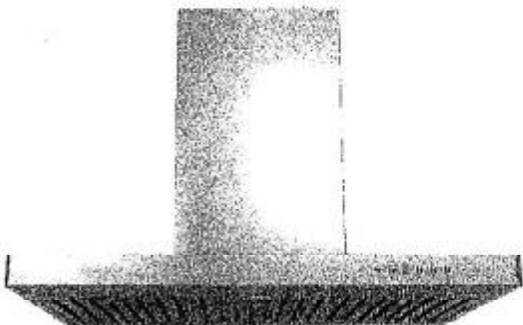

SCB722 - Baffle Filter



Ordering Model Chart

Model	Colour	Knock-out	Duct	Size	Filter	CFM
SCB72230	Stainless Steel	6"	6" Round	30"	Baffle	650
SCB72236	Stainless Steel	6"	6" Round	36"	Baffle	650

X Veronica Kane Brown
Notes

SEE ATTACHED FOR SIGNATURES

