



CONSTRUCTION SUMMARY

Lindsay 2017 Developments Inc. / Sugarwood

Lot/Unit: 101 Block 95    Phase/Building: 2    Model/Floor Plan: Balsam Lake(2003)Elev A  
3Bed 2.5Bath

ELECTRICAL

Inv.6526	1 - TO SUPPLY AND INSTALL THE STANDARD TV ROUGH-IN IN THE GREAT ROOM AND MASTER BEDROOM.. SEE SKETCH #2 AND #3	
Line 81592	Note:	
12Jan24 / 12Jan24		
Inv.6526	1 - TO SUPPLY AND INSTALL THE STANDARD PHONE ROUGH-IN IN THE GREAT ROOM, BEDROOM #2 AND MASTER BEDROOM.. SEE SKETCH #2 AND #3	
Line 81593	Note:	
12Jan24 / 12Jan24		

HARDWOOD

Inv.6526	1 - TO SUPPLY AND INSTALL STANDARD KENTWOOD PROGRESSIVES OAK 3 1/2INCH - GREAT ROOM IN LIEU OF THE CARPET	
Line 81594	Note:	
12Jan24 / 12Jan24		
Inv.6526	1 - TO SUPPLY AND INSTALL STANDARD KENTWOOD PROGRESSIVES OAK 3 1/2INCH - MAIN HALL IN LIEU OF CARPET.. SEE COLOUR CHART	
Line 81595	Note:	
12Jan24 / 12Jan24		
Inv.6526	2 - TO SUPPLY AND INSTALL STANDARD KENTWOOD PROGRESSIVES OAK 3 1/2INCH - STAIRS AND LANDING IN LIEU OF CARPET.. SEE COLOUR CHART	
Line 81596	Note:	
12Jan24 / 12Jan24		

PLUMBING

EXTRAS AS PER OFFER

Lindsay PH.2 Lot 101

Purchaser: JALPABEN SANJAY PATEL
Telephone Res. / Bus: /
Decor Advisor: Samantha Castelli
Property: 101 Block 95 of Plan -
Project: Lindsay 2017 Developments Inc.
Model and Elevation: Balsam Lake(2003)Elev A 3Bed 2.5Bath

Layout Changes: Yes No Sketch Attached: Yes No Exterior Colour Scheme:

1. Cabinetry

	Style and Colour	Counter Top	Hardware
Kitchen / Breakfast	#3 Charleston 3DL RAIN CLOUD	Paloma Polar 6698-46	12881 HANDLE
Kitchen Island	#3 Charleston 3DL RAIN CLOUD	Paloma Polar 6698-46	12881 HANDLE
Laundry Room	/	/	/
Powder Room	#3 Charleston 3DL RAIN CLOUD	Paloma Polar 6698-46	12881 HANDLE
Main Bathroom	#3 Charleston 3DL ORCHID	Paloma Polar 6698-46	135 KNOB
Master Ensuite Bathroom	#3 Charleston 3DL ORCHID	Paloma Polar 6698-46	135 KNOB
Second Ensuite Bathroom (If Applicable)	/	/	/

Appliances Custom Size Fridge Valance Lighting Microwave / Range Hood
Comment Cooktop / Rangetop Built in Wall Oven Slide-in Range



2. Flooring

	Selection
Foyer	13x13" Keaton Ice
Main Hall	3 1/2" ELEMENTS OAK NATURAL
Back Hall	/
Breakfast	13x13" Keaton Ice
Laundry Room	/
Kitchen	13x13" Keaton Ice
Powder Room	13x13" Keaton Ice
Main Bathroom	13x13" Keaton Ice
Master Ensuite	13x13" Keaton Ice
Bathroom (If Applicable)	/
Mud Room	/
Master Ens Shower Floor	2x2" Inizio Bianco
Living Room	/
Dining Room	/
Family / Great Room	3 1/2" ELEMENTS OAK NATURAL
Den / Library / Study	/
Basement Landing (If Applies)	/
Lower Landing (If Applicable)	3 1/2" ELEMENTS OAK NATURAL
Upper Landing	3 1/2" ELEMENTS OAK NATURAL
Upper Hall	OPENING NIGHT 20
Master Bedroom	OPENING NIGHT 20
Bedroom #2	OPENING NIGHT 20
Bedroom #3	OPENING NIGHT 20
Bedroom #4	/
Bedroom #5	/
Master Ens Shower Jamn	Anatolia Marmiline SNOW

Purchaser: JALPABEN SANJAY PATEL

Telephone Res. / Bus: /

Decor Advisor: Samantha Castelli

Property: 101 Block 95 of Plan -

Project: Lindsay 2017 Developments Inc.

Model and Elevation: Balsam Lake(2003)Elev A 3Bed 2.5Bath

2. Flooring - Continued -

Upgrade Underpad	Type	Area
	STANDARD	SECOND FLOOR
Carpet on Stairs	Capped	Runner - *Upgrade
Comment		

3. Plumbing Fixtures / Faucets

Kitchen	STANDARD	Second Ensuite		Powder Room	STANDARD
Master Ensuite	STANDARD			Other Room	
Main Bathroom	STANDARD				

Comment

TO SUPPLY AND INSTALL ALL STANDARD PLUMBING FIXTURES IN THE KITCHEN AND BATHROOMS.

REQ/RECEIVED

12-01-2024

4. Wall Tile

	Tile Selection	Listello	Insert	Insert Selection
Main Bathroom	8x10" Weave White	<input type="checkbox"/>	<input type="checkbox"/>	
Master Ensuite		<input type="checkbox"/>	<input type="checkbox"/>	
Tub Deck		<input type="checkbox"/>	<input type="checkbox"/>	
Tub Apron		<input type="checkbox"/>	<input type="checkbox"/>	
Tub Surround		<input type="checkbox"/>	<input type="checkbox"/>	
Shower Stall	8x10" Weave White	<input type="checkbox"/>	<input type="checkbox"/>	
Second Ensuite		<input type="checkbox"/>	<input type="checkbox"/>	
		<input type="checkbox"/>	<input type="checkbox"/>	
		<input type="checkbox"/>	<input type="checkbox"/>	
Kitchen Backsplash		<input type="checkbox"/>	<input type="checkbox"/>	
Complete Backsplash		<input type="checkbox"/>	<input type="checkbox"/>	

Comment

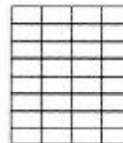

horizontal stacked

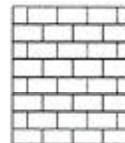

brick pattern



vertical stacked



diagonal/diamond

5. Fireplace

	Living Room			Family Room			Other Room - Specify		
	Purchased	As Per Plan	N/A	Purchased	As Per Plan	N/A	Purchased	As Per Plan	N/A
Fireplace Type	<input type="radio"/>	<input type="radio"/>	<input type="radio"/>	<input type="radio"/>	<input type="radio"/>	<input type="radio"/>	<input type="radio"/>	<input type="radio"/>	<input type="radio"/>
Mantle Type									
Over Mantle									
Colour / Stain									
Surround									
Hearth									
Comment									

Initial:

Page 2 of 3



Purchaser: JALPABEN SANJAY PATEL  
Telephone Res. / Bus: /  
Decor Advisor: Samantha Castelli

Property: 101 Block 95 of Plan -  
Project: Lindsay 2017 Developments Inc.  
Model and Elevation: Balsam Lake(2003)Elev A 3Bed 2.5Bath

### 6. Trim Carpentry

Door Hardware STANDARD HANDLE

Interior Trim STANDARD

Comment

#### Interior Doors

☐ 2 Panel Arch Top

☒ 2 Panel Square Top

☐ 6 Panel



Initial for Door Style SP

### 7. Railings and Pickets

Railing Package STANDARD TURNED OAK PICKETS

Railing Colour ELEMENTS NATURAL

Picket Colour ELEMENTS NATURAL

Wood Stairs ☐ No ☒ Oak

Tread Colour ELEMENTS NATURAL

Comment

### 8. Plaster Mouldings and Medallions

Foyer

Main Hall

Living Room

Dining Room

Family Room

Kitchen/Breakfast

Den/Library

Lower Landing

Comment

REQD/RECEIVED

12-01-2024

### 9. Wall Paint

KINGSMEN WHITE

Smooth Ceilings

☐ First Floor

☐ First Floor incl. Second Floor Hall

☐ First and Second Floor

☒ Throughout

☐ Not Applicable

Trim Paint KINGSMEN WHITE

### 10. Additional Comments

### 11. Disclaimers and Notes

- Colours of all materials are as close as possible to builder's selection, but not necessarily identical due to variances in manufacturing.
- Any extras listed above are null and void unless accompanied by a separate invoice/amendment. Said invoice must be paid in full.
- The Purchaser acknowledges that after Interior Colour Selection form is signed and dated, no further changes will be permitted other than re-selection due to unavailability. SP Purchaser's Initials
- The Purchaser acknowledges reading and accepting the "Kingsmen Group Décor Centre Disclaimers" form. This document contains other miscellaneous disclaimers.

This Interior Colour Selection is final and approved by:

Purchaser:

Signature: J-S Patel Date: 12 Jan 2024

Vendor:

[Signature]  
Lindsay 2017 Developments Inc.

Jan 12/24

SCHEDULE "B-1"  
Floor Plan

Lindsay PH.2 Lot 101  
Townhouse No. 101 Block 95  
Phase 2  
Model: Balsam Lake(2003)Elev A 3Bed 2.5Bath  
Standard

SKETCH #2

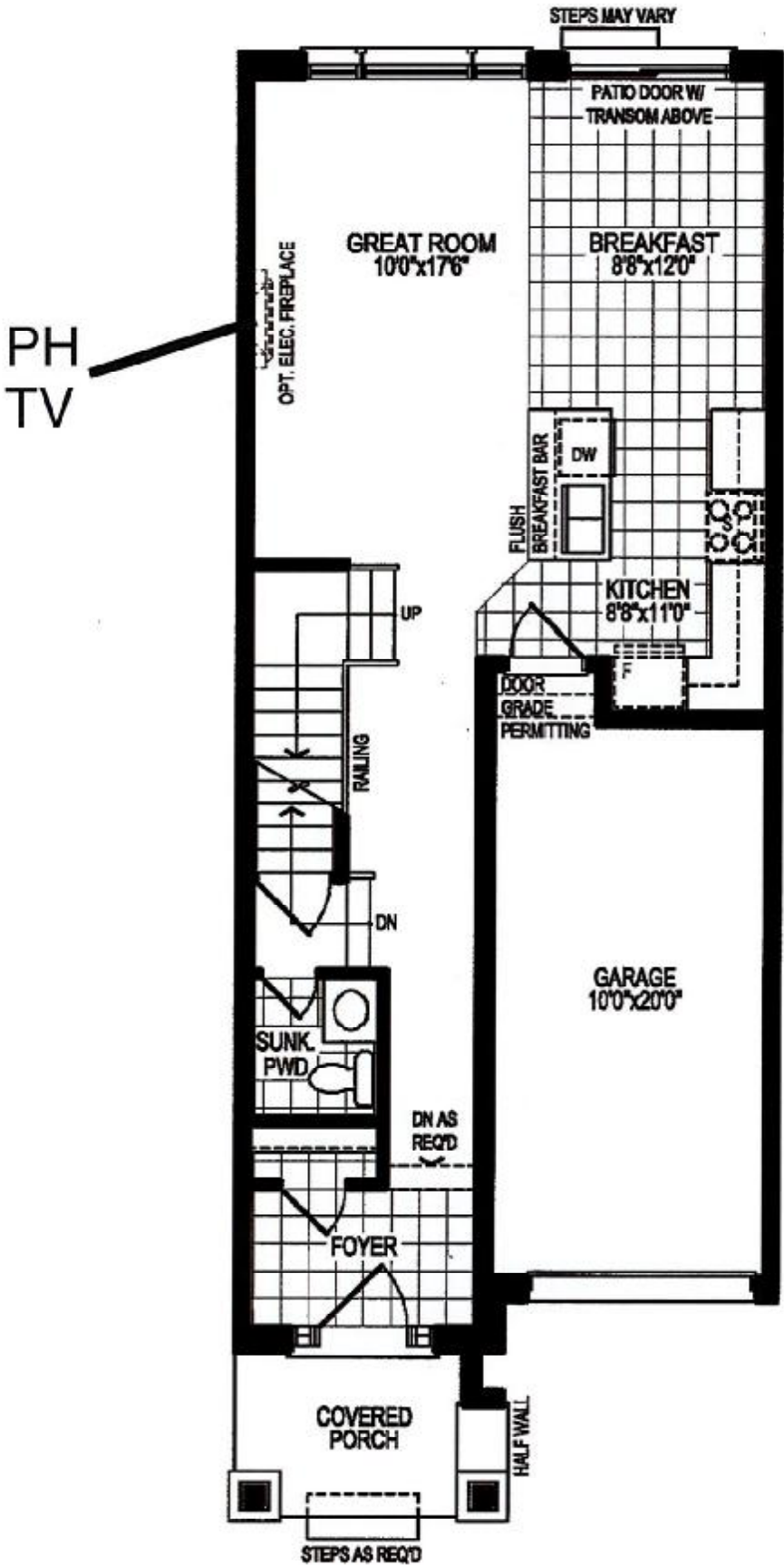

GROUND FLOOR PLAN, ELEV. 'A'

The floor plans and elevations shown are pre-construction plans and may be revised or improved as necessitated by architectural controls and the construction process. The measurements adhere to the rules and regulations of the TARIION Warranty Corporation's official method for the calculation of floor area. Materials, specifications and floor plans are subject to change without notice. All house renderings are artist's concept only. Actual usable floor space may vary from the stated floor area. All options shown are upgrades, E. & O. E.

Initials: JP

Lindsay PH.2 lot 101

Townhouse No. 101 Block 95  
Phase 2

Model: Balsam Lake(2003)Elev A 3Bed 2.5Bath  
Standard

SKETCH #3

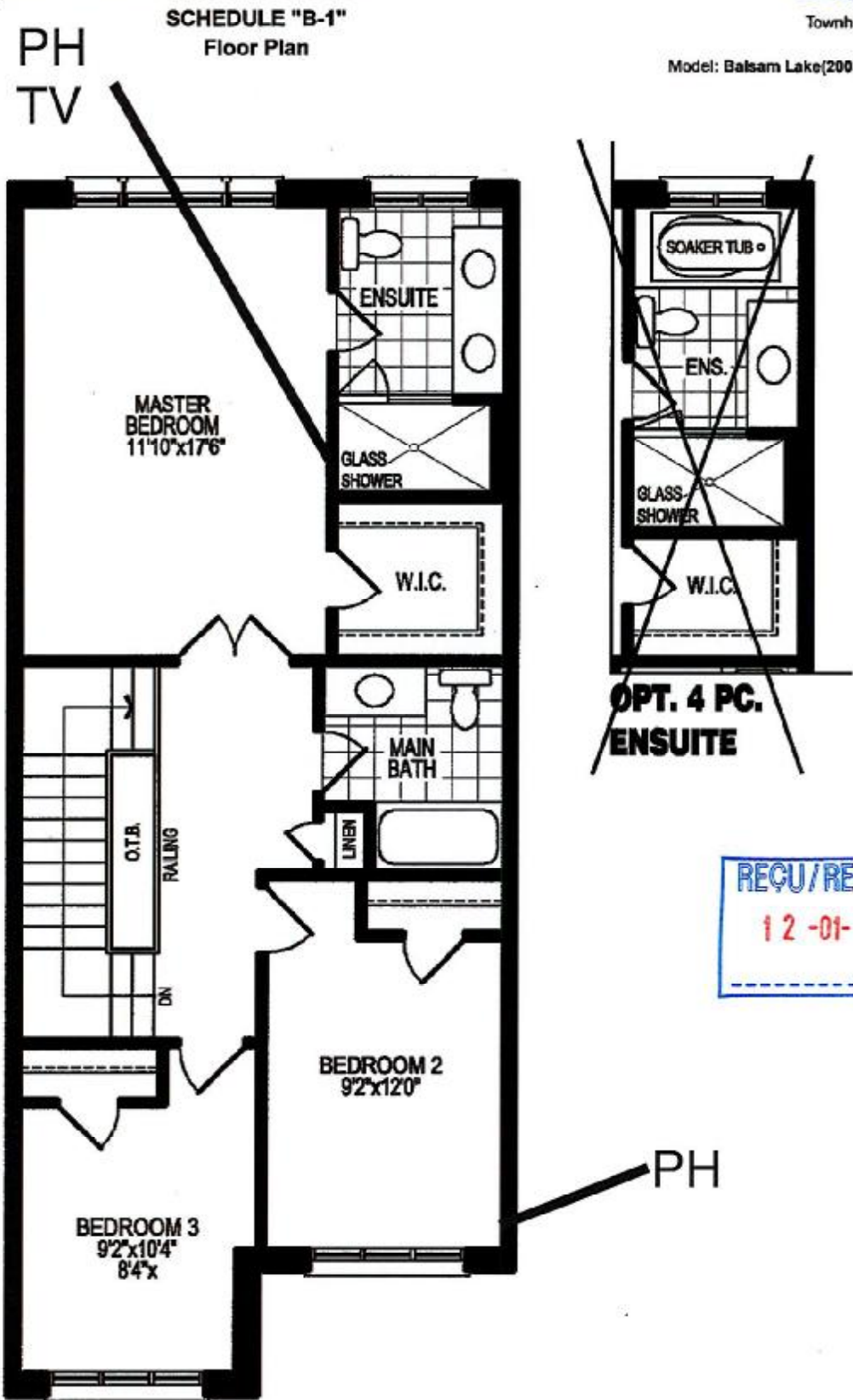

**SECOND FLOOR PLAN, ELEV. 'A'**

The floor plans and elevations shown are pre-construction plans and may be revised or improved as necessitated by architectural controls and the construction process. The measurements adhere to the rules and regulations of the TARIION Warranty Corporation's official method for the calculation of floor area. Materials, specifications and floor plans are subject to change without notice. All house renderings are artist's concept only. Actual usable floor space may vary from the stated floor area. All options shown are upgrades. E. & O. E.

Initials:



SCHEDULE "B-1"  
Floor Plan

Lindsay p#2 Lot 101  
Townhouse No. 101 Block 95  
Phase 2  
Model: Balsam Lake(2003)Elev A 3Bed 2.5Bath  
Standard

SKETCH #4

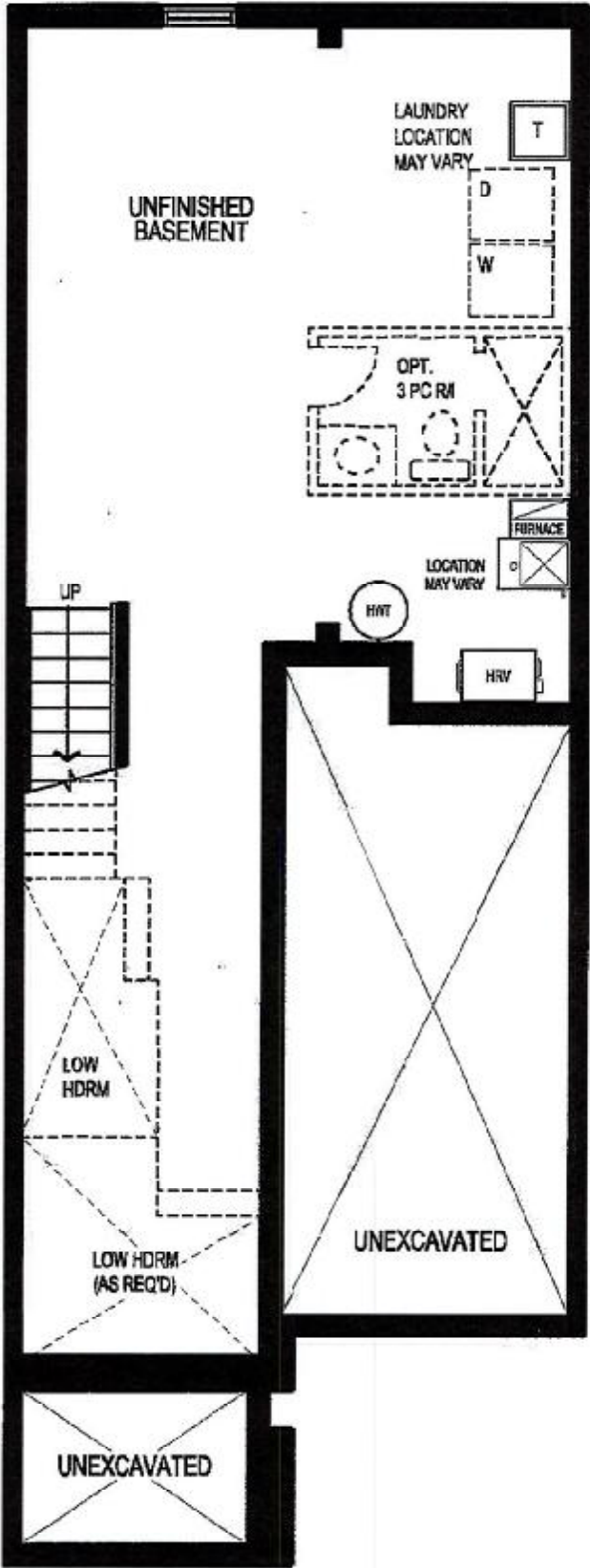

RECU/RECEIVED  
12-01-2024

BASEMENT FLOOR PLAN, ELEV. 'A'

The floor plans and elevations shown are pre-construction plans and may be revised or improved as necessitated by architectural controls and the construction process. The measurements adhere to the rules and regulations of the TARIION Warranty Corporation's official method for the calculation of floor area. Materials, specifications and floor plans are subject to change without notice. All house renderings are artist's concept only. Actual usable floor space may vary from the stated floor area. All options shown are upgrades. E. & O. E.

Initials