



CONSTRUCTION SUMMARY

Lindsay 2017 Developments Inc. / Sugarwood

Lot/Unit: 72 Phase/Building: 2 Model/Floor Plan: Rice Lake (4207) Elev A 4Bed 3.5Bath

DOORS AND WINDOWS

ELECTRICAL

Inv.6492	1 - TO SUPPLY AND INSTALL THE TV ROUGH-IN, IN THE GREAT ROOM AND MASTER BEDROOM.. SEE SKETCH #2 AND #3	
Line 81245	Note:	
24Nov23 / 24Nov23		
Inv.6492	1 - TO SUPPLY AND INSTALL THE PHONE ROUGH-IN, IN THE GREAT ROOM, BEDROOM #2 AND MASTER BEDROOM.. SEE SKETCH #2 AND #3	
Line 81246	Note:	
24Nov23 / 24Nov23		

PLUMBING

Inv.6492	1 - TO SUPPLY AND INSTALL KITCHEN SINK - BLANCO QUATRUS U SUPER SINGLE 401248 IN LIEU OF THE STANDARD.. SEE SPEC'S	
Line 81247	Note:	
24Nov23 / 24Nov23		

EXTRAS AS PER OFFER

Purchaser: VARSAYANTHAN KANTHASAMY

Property: 72 of Plan -

Telephone Res. / Bus: /

Project: Lindsay 2017 Developments Inc.

Decor Advisor: Samantha Castelli

Model and Elevation: Rice Lake (4207) Elev A 4Bed 3.5Bath

Layout Changes: ☐ Yes ☒ No

Sketch Attached: ☒ Yes ☐ No

Exterior Colour Scheme:

1. Cabinetry

	Style and Colour	Counter Top	Hardware
Kitchen / Breakfast	#3 Camden Maple Oyster CL	#1 C/S #6041 NORDIC LOFT	135 KNOB
Kitchen Island	#3 Camden Maple Oyster CL	#1 C/S #6041 NORDIC LOFT	135 KNOB
Laundry Room	/	/	/
Powder Room	/	/	/
Main Bathroom	#3 Charleston 3DL Navy Blue	Calcutta Marble 4925k-07	181 KNOB
Master Ensuite Bathroom	#3 Charleston 3DL Navy Blue	Calcutta Marble 4925k-07	181 KNOB
Second Ensuite Bathroom (If Applicable)	#3 Charleston 3DL Navy Blue	Calcutta Marble 4925k-07	181 KNOB

Appliances

Custom Size Fridge

☐ Yes ☒ No

Valance Lighting

☐ Yes ☒ No

Microwave / Range Hood

☐ Yes ☒ No

Cooktop / Rangetop

☐ Yes ☒ No

Built in Wall Oven

☐ Yes ☒ No

Slide-in Range

☐ Yes ☒ No

Comment



2. Flooring

	Selection
Foyer	13x13" Burlingstone Taupe
Main Hall	13x13" Burlingstone Taupe
Back Hall	/
Breakfast	13x13" Burlingstone Taupe
Laundry Room	13x13 Burlingstone White
Kitchen	13x13" Burlingstone Taupe
Powder Room	13x13" Burlingstone Taupe
Main Bathroom	13x13 Burlingstone White
Master Ensuite	13x13 Burlingstone White
Bathroom (If Applicable)	SECOND ENS: 13x13 Burlingstone White
Mud Room	13x13" Burlingstone Taupe
Master Ens. sh Floor	2x2" Inizio Bianco
Living Room	/
Dining Room	3 1/2" ELEMENTS OAK NATURAL
Family / Great Room	3 1/2" ELEMENTS OAK NATURAL
Den / Library / Study	/
Basement Landing (If Applies)	
Lower Landing (If Applicable)	3 1/2" ELEMENTS OAK NATURAL
Upper Landing	3 1/2" ELEMENTS OAK NATURAL
Upper Hall	OPENING NIGHT: 20
Master Bedroom	OPENING NIGHT: 20
Bedroom #2	OPENING NIGHT: 20
Bedroom #3	OPENING NIGHT: 20
Bedroom #4	OPENING NIGHT: 20
Bedroom #5	/
Master Ens. Sh Jamb	Antolia marmiline SNOW

Flooring Continued on Page 2

Initial:

1/2

Page 1 of 3

Purchaser: VARSAYANTHAN KANTHASAMY

Property: 72 of Plan -

Telephone Res. / Bus: /

Project: Lindsay 2017 Developments Inc.

Decor Advisor: Samantha Castelli

Model and Elevation: Rice Lake (4207) Elev A 4Bed 3.5Bath

2. Flooring - Continued -

Upgrade Underpad	Type	Area
	STANDARD	2ND FLOOR
Carpet on Stairs	Capped	Runner - *Upgrade
Comment		

3. Plumbing Fixtures / Faucets

Kitchen	STANDARD	Second Ensuite	STANDARD	Powder Room	STANDARD
Master Ensuite	STANDARD			Other Room	
Main Bathroom	STANDARD				

Comment

KITCHEN SINK HAS BEEN UPGRADED TO UNDERMOUNT, STILL TO INSTALL THE STANDARD FAUCET. TO SUPPLY AND INSTALL ALL STANDARD PLUMBING FIXTURES IN ALL BATHROOMS.

4. Wall Tile

	Tile Selection	Listello	Insert	Insert Selection
Main Bathroom	8x10" Splendour Dark Grey	<input type="checkbox"/>	<input type="checkbox"/>	
Master Ensuite		<input type="checkbox"/>	<input type="checkbox"/>	
Tub Deck		<input type="checkbox"/>	<input type="checkbox"/>	
Tub Apron		<input type="checkbox"/>	<input type="checkbox"/>	
Tub Surround		<input type="checkbox"/>	<input type="checkbox"/>	
Shower Stall	8x10" Splendour Dark Grey	<input type="checkbox"/>	<input type="checkbox"/>	
Second Ensuite	8x10" Splendour Dark Grey	<input type="checkbox"/>	<input type="checkbox"/>	
		<input type="checkbox"/>	<input type="checkbox"/>	
		<input type="checkbox"/>	<input type="checkbox"/>	
Kitchen Backsplash		<input type="checkbox"/>	<input type="checkbox"/>	
Complete Backsplash		<input type="checkbox"/>	<input type="checkbox"/>	

Comment

REC'D/RECEIVED

24-11-2023



horizontal stacked

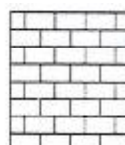

brick pattern



vertical stacked



diagonal/diamond

5. Fireplace

	Living Room			Family Room			Other Room - Specify GREAT ROOM		
	Purchased	As Per Plan	N/A	Purchased	As Per Plan	N/A	Purchased	As Per Plan	N/A
Fireplace Type	<input type="radio"/>	<input type="radio"/>	<input type="radio"/>	<input type="radio"/>	<input type="radio"/>	<input type="radio"/>	<input type="radio"/>	<input checked="" type="radio"/>	<input type="radio"/>
Mantle Type									
Over Mantle									
Colour / Stain									
Surround									
Hearth									
Comment									

FRONT FACING

NF-08

WHITE

Initial:

JKV

Page 2 of 3

Purchaser: VARSAYANTHAN KANTHASAMY

Property: 72 of Plan -

Telephone Res. / Bus: /

Project: Lindsay 2017 Developments Inc.

Decor Advisor: Samantha Castelli

Model and Elevation: Rice Lake (4207) Elev A 4Bed 3.5Bath

6. Trim Carpentry

Door Hardware STANDARD HANDLE

Interior Trim STANDARD

Comment

Interior Doors

☐ 2 Panel Arch Top

☒ 2 Panel Square Top

☐ 6 Panel



Initial for Door Style KV

7. Railings and Pickets

Railing Package STANDARD TURNED PICKETS

Railing Colour ELEMENTS NATURAL

Wood Stairs ☐ No ☒ Oak

Picket Colour ELEMENTS NATURAL

Tread Colour ELEMENTS NATURAL

Comment

8. Plaster Mouldings and Medallions

Foyer

Main Hall

Living Room

Dining Room

Family Room

Comment

Kitchen/Breakfast

Den/Library

Lower Landing

9. Wall Paint

KINGSMEN WHITE

Smooth Ceilings

☐ First Floor

☐ First Floor incl. Second Floor Hall

☐ First and Second Floor

☒ Throughout

☐ Not Applicable

Trim Paint KINGSMEN WHITE

10. Additional Comments

REQD/RECEIVED

24-11-2023

11. Disclaimers and Notes

- Colours of all materials are as close as possible to builder's selection, but not necessarily identical due to variances in manufacturing.
- Any extras listed above are null and void unless accompanied by a separate invoice/amendment. Said invoice must be paid in full.
- The Purchaser acknowledges that after Interior Colour Selection form is signed and dated, no further changes will be permitted other than re-selection due to unavailability. KV Purchaser's Initials
- The Purchaser acknowledges reading and accepting the "Kingsmen Group Décor Centre Disclaimers" form. This document contains other miscellaneous disclaimers.

This Interior Colour Selection is final and approved by:

Purchaser:

Signature: [Signature] Date: 24/11/2023

Vendor:

Lindsay 2017 Developments Inc.

Dec 5/23

SCHEDULE "B-1"
Floor Plan

Lindsay PH.2 Lot 72
Lot 72
Phase 2
Model: Rice Lake (4207) Elev A 4Bed 3.5Bath
Standard

SKETCH #2

PH
TV

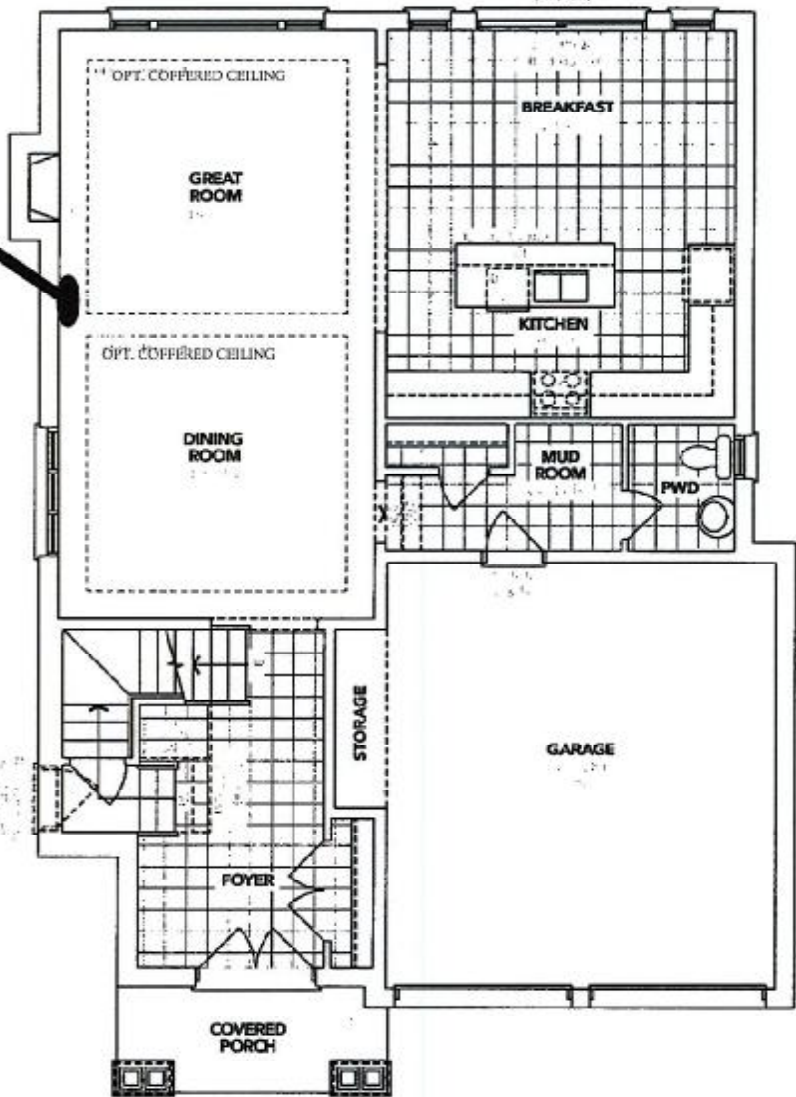

REQD/RECEIVED
24-11-2023

A MAIN FLOOR

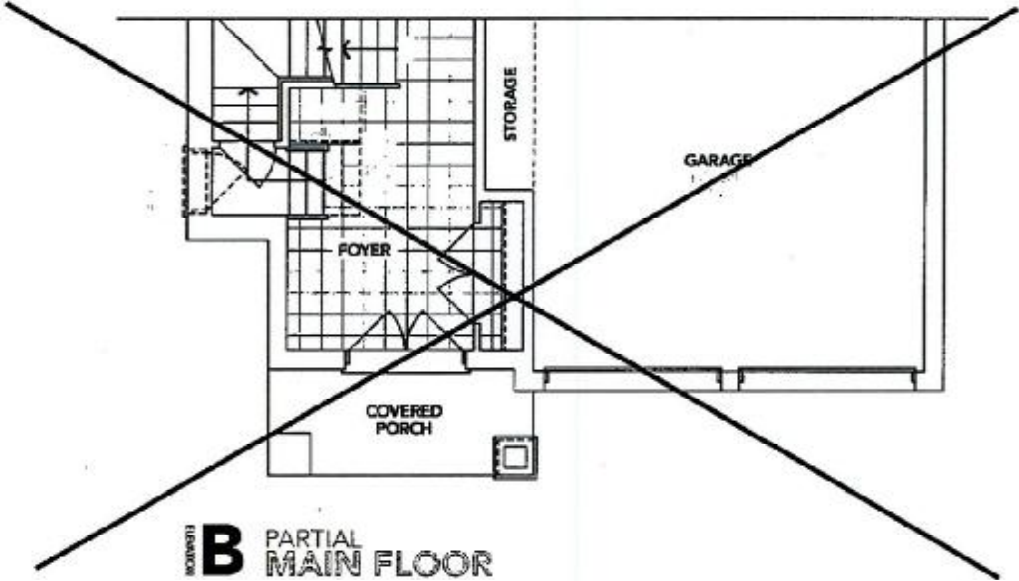

B PARTIAL MAIN FLOOR

The floor plans and elevations shown are pre-construction plans and may be revised or improved as necessitated by architectural controls and the construction process. The measurements adhere to the rules and regulations of the TARION Warranty Corporation's official method for the calculation of floor area. Materials, specifications and floor plans are subject to change without notice. All house renderings are artist's concept only. Actual usable floor space may vary from the stated floor area. All options shown are upgrades. E. & O. E.

Initials:

SCHEDULE "B-1"
Floor Plan

Lindsay PH. & Lot 72
Lot 72
Phase 2
Model: Rice Lake (4207) Elev A 4Bed 3.5Bath
Standard

SKETCH #2

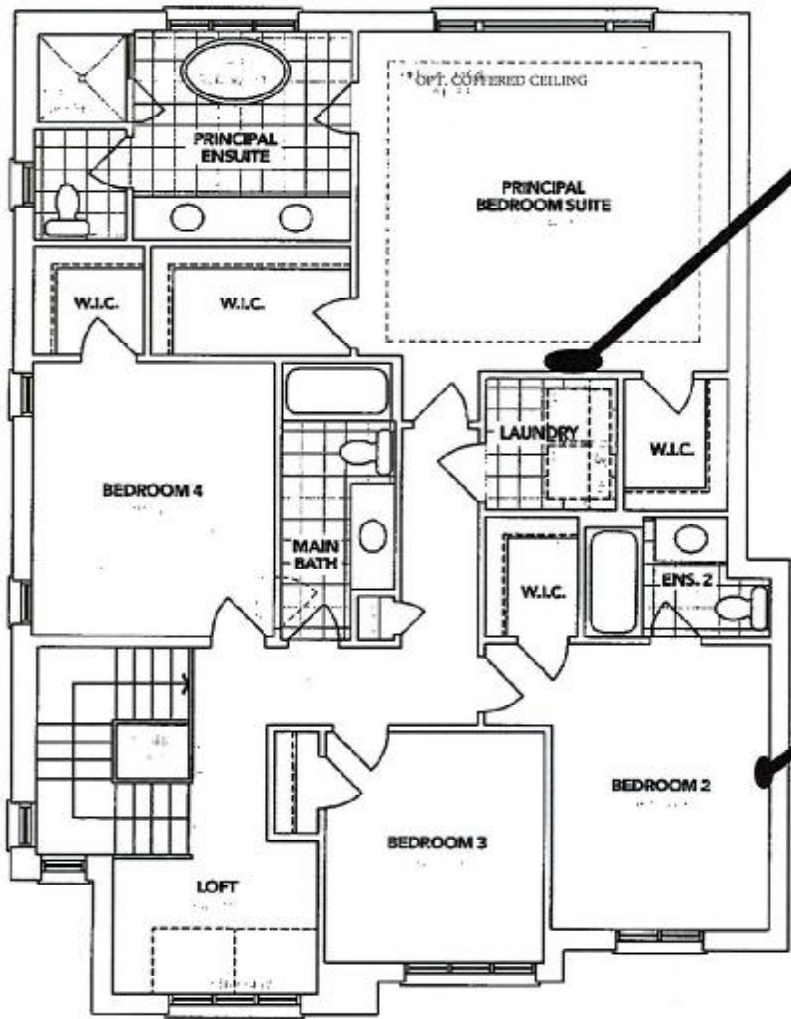

REC'D/RECEIVED
24-11-2023

A SECOND FLOOR

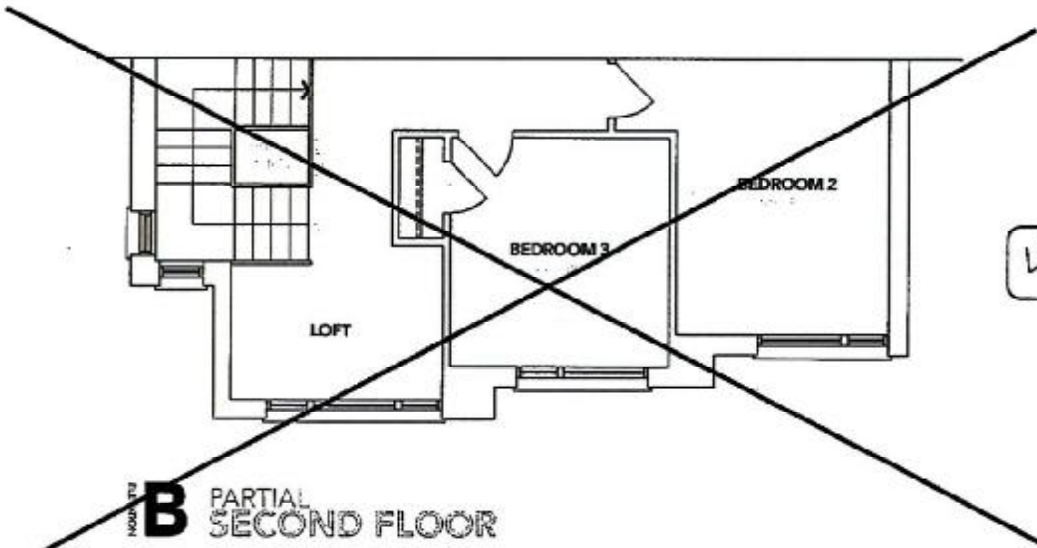

B PARTIAL SECOND FLOOR

The floor plans and elevations shown are pre-construction plans and may be revised or improved as necessitated by architectural controls and the construction process. The measurements adhere to the rules and regulations of the TARJON Warranty Corporation's official method for the calculation of floor area. Materials, specifications and floor plans are subject to change without notice. All house renderings are artist's concept only. Actual usable floor space may vary from the stated floor area. All options shown are upgrades. E. & O. E.

Initials: DS
V/L

SCHEDULE "B-1"
Floor Plan

Lindsay PH 2 Lot 72
Lot 72
Phase 2
Model: Rice Lake (4207) Elev A 4Bed 3.5Bath
Standard

SKETCH #3

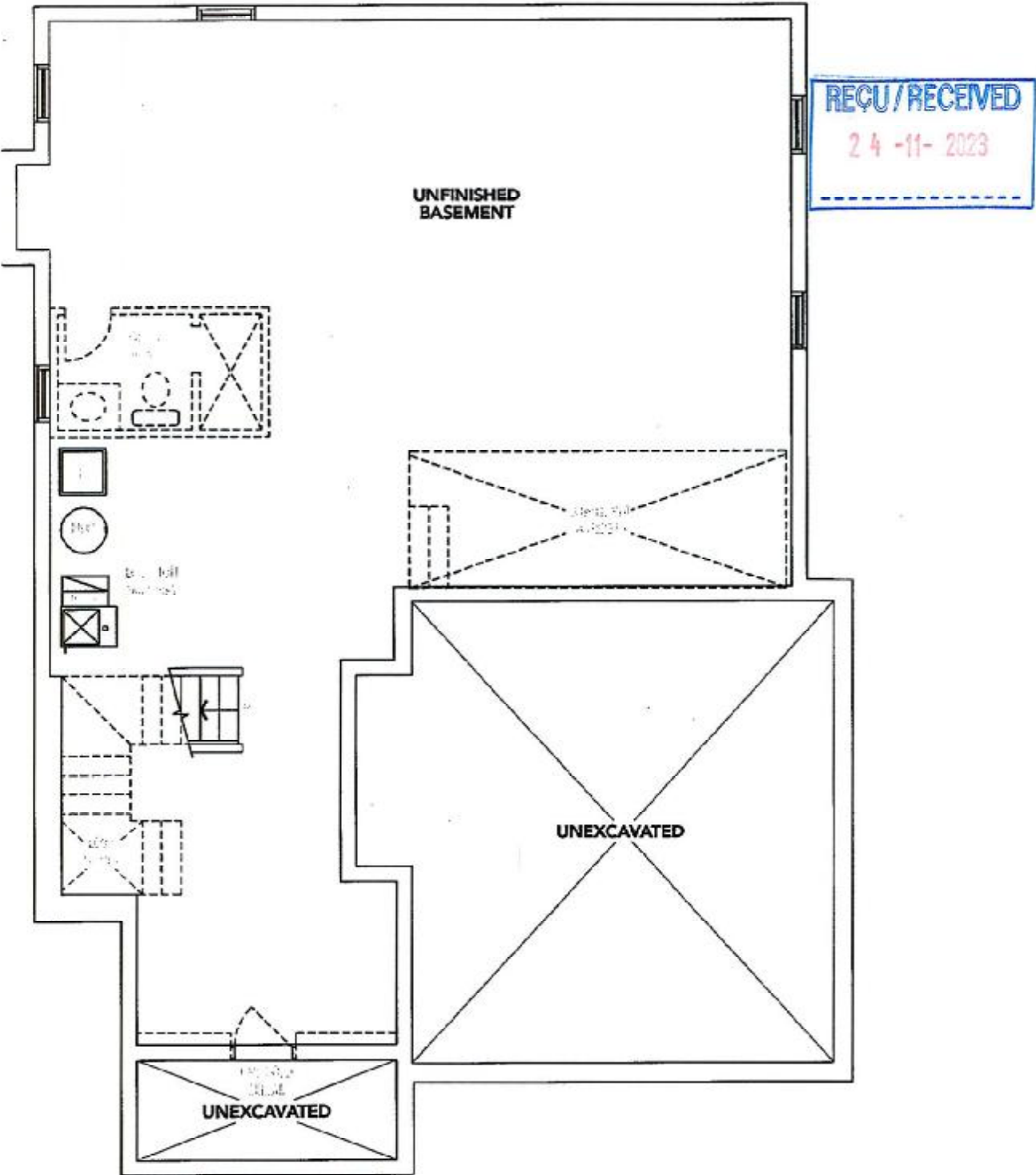

BASEMENT

12V

The floor plans and elevations shown are pre-construction plans and may be revised or improved as necessitated by architectural controls and the construction process. The measurements adhere to the rules and regulations of the TARION Warranty Corporation's official method for the calculation of floor area. Materials, specifications and floor plans are subject to change without notice. All house renderings are artist's concept only. Actual usable floor space may vary from the stated floor area. All options shown are upgrades. E. & O. E.

Initials: ✓ 12

BLANCO

Sink Specifications

Colour	SKU
satin polish	401248

Design and planning tips

- Min cabinet size: 36 in (915 mm)

Specifications:

3 ½" stainless steel strainer(s), Installation Instructions, Cut-out template, Undermount clips, Limited Lifetime Warranty

Codes & Standards

ASME A112.19.3-2017/CSA B45.4-17

Optional Accessories

Sink Grid	235968
CapFlow Strainer Cover	517666
Ash Cutting Board	406345

Lot 72 PH 2-SUGARWOOD Re: UPG KITCHEN SINK

QUATRUS U 1 Super Single

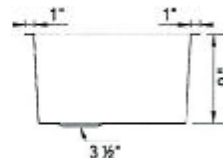
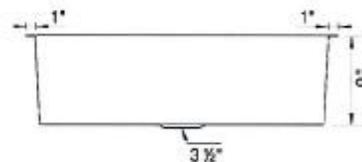
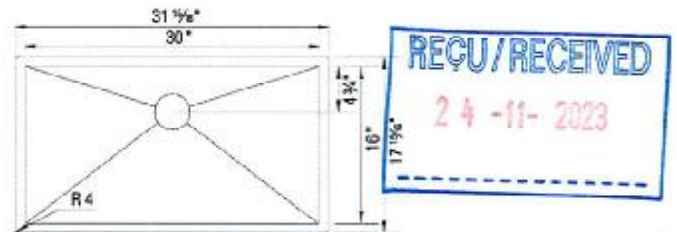

Warranty

Limited lifetime warranty on all sinks and faucets. One-year warranty on all accessories and soap dispensers.

Code/Standards Compliance

BLANCO sinks and faucets are third-party tested and certified to CSA, cUPC, ANSI/ASME, IAPMO and NSF standards and listed by applicable certification bodies. For more information on individual product listings, contact our office or listing organization.



Need support? Learn more by watching our sink & faucet How-to videos:

<https://www.blanco.com/ca-en/support/how-to-videos/how-to-videos-for-sinks/>



BLANCO Canada Inc
100 Corporation Drive
Brampton ON L6S 6B5

Tel & Fax

Tel: 905-494-2400 Toll free: 1-877-425-2626

Fax: 905-494-2425 Toll free: 1-877-825-2626

While BLANCO strives to provide accurate information, all images and dimensions in this document are intended for reference only and are subject to change at any time without notice. This document is not intended for use as an installation guide. For technical installation details, refer to installation instructions provided with the product. BLANCO assumes no responsibility for the use of superseded or voided specifications.