

Lindsay 2017 Developments Inc. / Sugarwood

Lot/Unit: 2 Phase/Building: 2 Model/Floor Plan: Silver Lake (3702) Elev A 3Bed 2.5Bath

ELECTRICAL

Inv.6442	1 - TO SUPPLY AND INSTALL THE STANDARD TV ROUGH-IN, IN THE GREAT ROOM AND MASTER BEDROOM.. SEE SKETCH #1 AND #2	
Line 80910	Note:	
9Nov23 / 9Nov23		
Inv.6442	1 - TO SUPPLY AND INSTALL THE STANDARD PHONE ROUGH-IN, IN THE GREAT ROOM, BEDROOM #2 AND MASTER BEDROOM.. SEE SKETCH #1 AND #2	
Line 80911	Note:	
9Nov23 / 9Nov23		
Inv.6442	1 - TO SUPPLY AND INSTALL CAPPED ELEC. ON A SEP SWITCH OVER THE BREAKFAST BAR.. SEE SKETCH #1	
Line 80912	Note:	
9Nov23 / 9Nov23		

HARDWOOD

Inv.6442	1 - TO SUPPLY AND INSTALL UPG #1 HARDWOOD TO THE MAIN FLOOR IN LIEU OF THE STANDARD.. SEE COLOUR CHART	
Line 80914	Note:	
9Nov23 / 9Nov23		

PAINT AND DRYWALL

Inv.6442	1 - TO SUPPLY A STAIN TO THE STAIRCASE IN LIEU OF THE STANDARD.. SEE COLOUR CHART FOR DETAILS	
Line 80916	Note:	
9Nov23 / 9Nov23		

STAIRS AND RAILING

Inv.6442	1 - TO SUPPLY AND INSTALL STRAIGHT OAK PICKETS	
Line 80913	Note:	
9Nov23 / 9Nov23		

EXTRAS AS PER OFFER

Purchaser: GOPALPRASAD ARUMUGAM

Property: 2 of Plan -

Telephone Res. / Bus: /

Project: Lindsay 2017 Developments Inc.

Decor Advisor: Samantha Castelli

Model and Elevation: Silver Lake (3702) Elev A 3Bed 2.5Bath

Layout Changes: ☐ Yes ☒ NoSketch Attached: ☒ Yes ☐ No

Exterior Colour Scheme:

1. Cabinetry

	Style and Colour	Counter Top	Hardware
Kitchen / Breakfast	#3 Simcoe Rain Cloud	#1 C/S #9141 ICE SNOW	12881 HANDLE
Kitchen Island	#3 Simcoe Rain Cloud	#1 C/S #9141 ICE SNOW	12881 HANDLE
Laundry Room	/	/	/
Powder Room	/	/	/
Main Bathroom	#3 Simcoe Rain Cloud	Paloma Polar 6698-46	135 KNOB
Master Ensuite Bathroom	#2 Huron Cafe Noir	Calcutta Marble 4925k-07	135 KNOB
Second Ensuite Bathroom (If Applicable)	/	/	/

Appliances

Custom Size Fridge

☐ Yes ☒ No

Valance Lighting

☐ Yes ☒ No

Microwave / Range Hood

☐ Yes ☒ No

Cooktop / Rangetop

☐ Yes ☒ No

Built in Wall Oven

☐ Yes ☒ No

Slide-in Range

☐ Yes ☒ No

Comment

REQD/RECEIVED

10-11-2023

2. Flooring

Selection

Foyer	13x13" Cinq White
Main Hall	* 3 1/2" ELEMENTS OAK BEARSKIN
Back Hall	/
Breakfast	13x13" Cinq White
Laundry Room	/
Kitchen	13x13" Cinq White
Powder Room	13x13" Cinq White
Main Bathroom	13x13" Cinq White
Master Ensuite	13x13" Burlingstone Light Grey
Bathroom (If Applicable)	/
Mud Room	/
Master Ens. Shower Floor	2x2" Inizio Bianco
Living Room	/
Dining Room	/
Family / Great Room	* 3 1/2" ELEMENTS OAK BEARSKIN
Den / Library / Study	/
Basement Landing (If Applies)	
Lower Landing (If Applicable)	* 3 1/2" ELEMENTS OAK BEARSKIN
Upper Landing	* 3 1/2" ELEMENTS OAK BEARSKIN
Upper Hall	OPENING NIGHT: 04
Master Bedroom	OPENING NIGHT: 04
Bedroom #2	OPENING NIGHT: 04
Bedroom #3	OPENING NIGHT: 04
Bedroom #4	/
Bedroom #5	/
Master Ens. Shower Jamb	Anatolia Marmiline SNOW

Flooring Continued on Page 2

Initial: 

Page 1 of 3

Purchaser: GOPALPRASAD ARUMUGAM

Property: 2 of Plan -

Telephone Res. / Bus: /

Project: Lindsay 2017 Developments Inc.

Decor Advisor: Samantha Castelli

Model and Elevation: Silver Lake (3702) Elev A 3Bed 2.5Bath

2. Flooring - Continued -

Upgrade Underpad	Type	Area
	STANDARD	2ND FLOOR
Carpet on Stairs	Capped	Runner - *Upgrade
Comment		

3. Plumbing Fixtures / Faucets

Kitchen	STANDARD	Second Ensuite		Powder Room	STANDARD
Master Ensuite	STANDARD			Other Room	
Main Bathroom	STANDARD				

Comment

NOTE: TO SUPPLY AND INSTALL THE STANDARD TOPMOUNT SINK WITH THE STANDARD FAUCET IN THE KITCHEN.
TO SUPPLY AND INSTALL ALL STANDARD PLUMBING FIXTURES IN ALL BATHROOMS

REC'D / RECEIVED

10-11-2023

4. Wall Tile

	Tile Selection	Listello	Insert	Insert Selection
Main Bathroom	8x10 Cinq White	<input type="checkbox"/>	<input type="checkbox"/>	
Master Ensuite		<input type="checkbox"/>	<input type="checkbox"/>	
Tub Deck		<input type="checkbox"/>	<input type="checkbox"/>	
Tub Apron		<input type="checkbox"/>	<input type="checkbox"/>	
Tub Surround		<input type="checkbox"/>	<input type="checkbox"/>	
Shower Stall	8x10" Burlingstone Light Grey	<input type="checkbox"/>	<input type="checkbox"/>	
Second Ensuite		<input type="checkbox"/>	<input type="checkbox"/>	
		<input type="checkbox"/>	<input type="checkbox"/>	
Kitchen Backsplash		<input type="checkbox"/>	<input type="checkbox"/>	
Complete Backsplash		<input type="checkbox"/>	<input type="checkbox"/>	

Comment

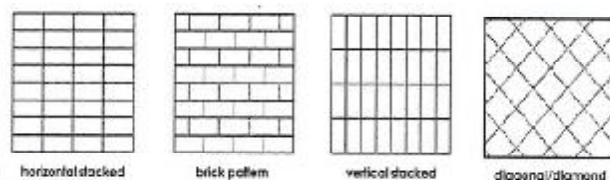

5. Fireplace

	Living Room			Family Room			Other Room - Specify		
	Purchased	As Per Plan	N/A	Purchased	As Per Plan	N/A	Purchased	As Per Plan	N/A
Fireplace Type	<input type="radio"/>	<input type="radio"/>	<input type="radio"/>	<input type="radio"/>	<input type="radio"/>	<input type="radio"/>	<input type="radio"/>	<input type="radio"/>	<input type="radio"/>
Mantle Type									
Over Mantle									
Colour / Stain									
Surround									
Hearth									
Comment									

Initial:

[Signature]

Page 2 of 3

Purchaser: GOPALPRASAD ARUMUGAM

Property: 2 of Plan -

Telephone Res. / Bus: /

Project: Lindsay 2017 Developments Inc.

Decor Advisor: Samantha Castelli

Model and Elevation: Silver Lake (3702) Elev A 3Bed 2.5Bath

6. Trim Carpentry

Door Hardware STANDARD HANDLE

Interior Trim STANDARD

Comment

Interior Doors

☐ 2 Panel Arch Top

☒ 2 Panel Square Top

☐ 6 Panel

Initial for Door Style *dy*

7. Railings and Pickets

Railing Package STRAIGHT OAK PICKETS

Railing Colour ELEMENTS BEARSKIN

Picket Colour ELEMENTS BEARSKIN

Wood Stairs ☐ No ☒ Oak

Tread Colour ELEMENTS BEARSKIN

Comment

8. Plaster Mouldings and Medallions

Foyer

Main Hall

Living Room

Dining Room

Family Room

Kitchen/Breakfast

Den/Library

Lower Landing

Comment

REC'D / RECEIVED

10-11-2023

9. Wall Paint

KINGSMEN WHITE

Smooth Ceilings ☐ First Floor

☐ First Floor incl. Second Floor Hall

☐ First and Second Floor

☒ Throughout

☐ Not Applicable

Trim Paint KINGSMEN WHITE

10. Additional Comments

11. Disclaimers and Notes

- Colours of all materials are as close as possible to builder's selection, but not necessarily identical due to variances in manufacturing.
- Any extras listed above are null and void unless accompanied by a separate invoice/amendment. Said invoice must be paid in full.
- The Purchaser acknowledges that after Interior Colour Selection form is signed and dated, no further changes will be permitted other than re-selection due to unavailability. *dy* Purchaser's Initials
- The Purchaser acknowledges reading and accepting the "Kingsmen Group Décor Centre Disclaimers" form. This document contains other miscellaneous disclaimers.

This Interior Colour Selection is final and approved by:

Purchaser:

Signature: *dy*

Date:

09/Nov/22

Vendor:

Lindsay 2017 Developments Inc.

Nov 10/23

SCHEDULE "B-1"
Floor Plan

Lindsay PH 2 Lot 2
Lot 2
Phase 2
Model: Silver Lake (3702) Elev A 3Bed 2.5Bath
Standard

SKETCH #1

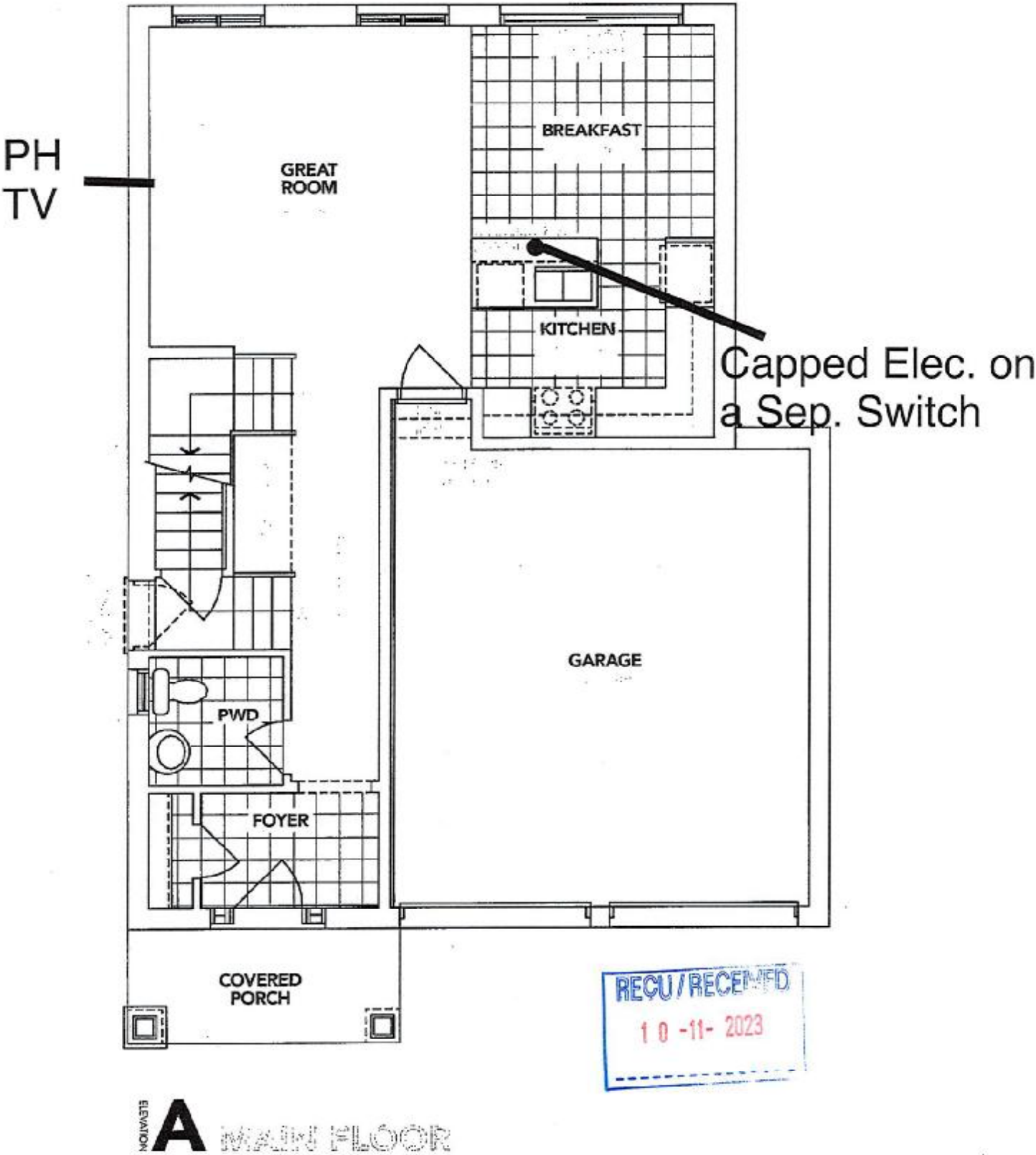

The floor plans and elevations shown are pre-construction plans and may be revised or improved as necessitated by architectural controls and the construction process. The measurements adhere to the rules and regulations of the TARION Warranty Corporation's official method for the calculation of floor area. Materials, specifications and floor plans are subject to change without notice. All house renderings are artist's concept only. Actual usable floor space may vary from the stated floor area. All options shown are upgrades. E. & O. E.

SCHEDULE "B-1"
Floor Plan

Lindsay PH. 2 Lot 2
Lot 2
Phase 2
Model: Silver Lake (3702) Elev A 3Bed 2.5Bath
Standard

SKETCH #2

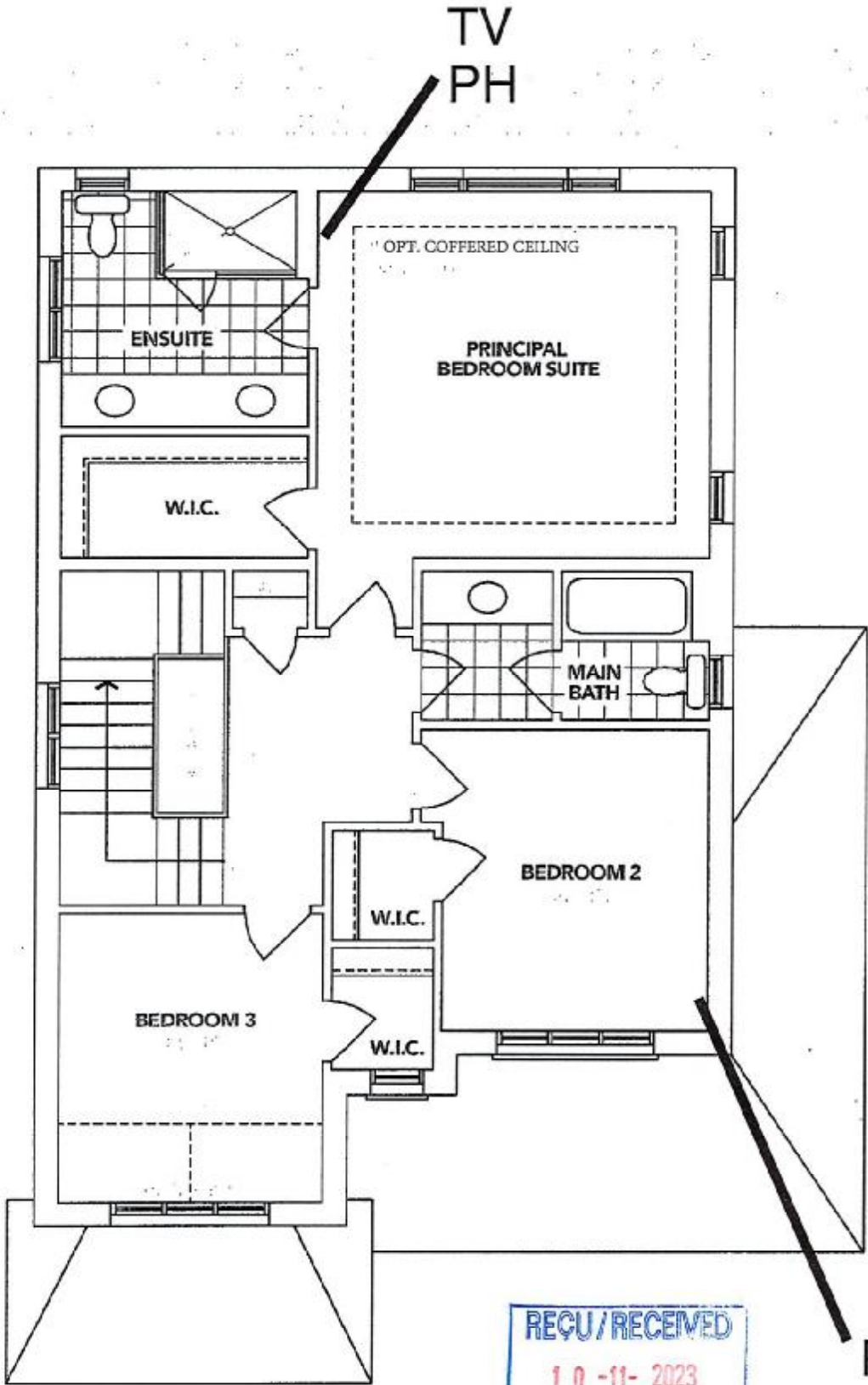

ELEVATION **A** SECOND FLOOR

RECU/RECEIVED
10-11-2023

The floor plans and elevations shown are pre-construction plans and may be revised or improved as necessitated by architectural controls and the construction process. The measurements adhere to the rules and regulations of the TARION Warranty Corporation's official method for the calculation of floor area. Materials, specifications and floor plans are subject to change without notice. All house renderings are artist's concept only. Actual usable floor space may vary from the stated floor area. All options shown are upgrades. E. & O. E.

Initials: 

SCHEDULE "B-1"
Floor Plan

Lindsay ph. 2 Lot 2
Lot 2
Phase 2
Model: Silver Lake (3702) Elev A 3Bed 2.5Bath
Standard

SKETCH #2

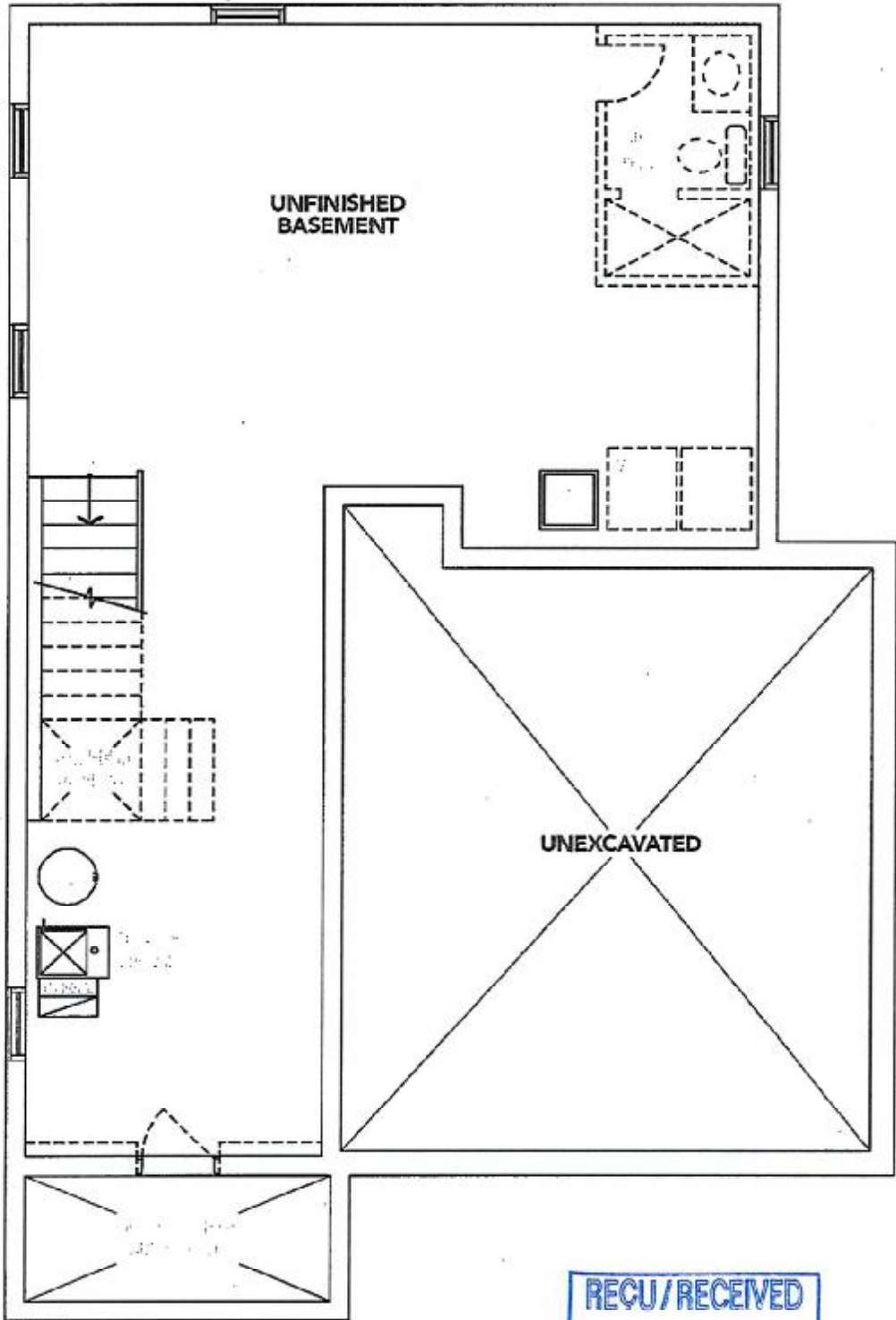

ELEVATION **A** BASEMENT

The floor plans and elevations shown are pre-construction plans and may be revised or improved as necessitated by architectural controls and the construction process. The measurements adhere to the rules and regulations of the TARION Warranty Corporation's official method for the calculation of floor area. Materials, specifications and floor plans are subject to change without notice. All house renderings are artist's concept only. Actual usable floor space may vary from the stated floor area. All options shown are upgrades. E. & O. E.

Initials: 